2 CENTS PAY NO MORE!

Chicago Daily Tribune

THE WORLD'S GREATEST NEWSPAPER

FINAL ★★

VOLUME C.—NO. 34 C [REG. U. S. PAT. OFFICE, COPYRIGHT 1941 BY THE CHICAGO TRIBUNE.] SATURDAY, FEBRUARY 8, 1941.—26 PAGES THIS PAPER CONSISTS OF TWO SECTIONS—SECTION ONE PRICE TWO CENTS IN CHICAGO AND SUBURBS ELSEWHERE THREE CENTS

HOUSE LIMITS AID TO BRITAIN

ITALIAN ARMY TRAPPED AS IT FLEES BENGAZI

Cut Off by 150 Mile Drive by British.

(Map on back page.)

CAIRO, Egypt, Feb. 8, Saturday (AP).—A desperate Italian attempt to crash thru a British cordon south of Bengazi ended in disaster with all Italian resistance in that city wiped out and the shattered fragments of Marshal Rodolfo Graziani's army fleeing west across the central Libyan desert, it was officially announced today.

The British high command said 60 Italian tanks were smashed, "heavy losses" inflicted, and a "large number" of prisoners taken, including an army commander, a corps commander, and many other senior officers.

The identity of the captured Italian army commander was not made public. Graziani had been reported in Bengazi before the final assault was made.

Move 150 Miles in 30 Hours.

"In operations leading up to the capture of Bengazi, an armored formation made a forced march of 150 miles in 30 hours, brushing aside resistance en route to close the last line of retreat," a British communique said.

"Surprised by the speed of this brilliant exploit, the enemy endeavoring to withdraw from Bengazi found themselves finally hemmed in.

"Numerically superior Italian armored forces supported by infantry and artillery then made determined efforts to break thru our cordon.

"Every attempt was repulsed with heavy losses to the enemy. After 60 of their tanks became battle casualties the enemy finally ceased fighting."

Capture War Material.

In addition to the prisoners, the British said, quantities of war material of all descriptions also were captured as the British pushed on toward the west.

Bengazi, vital port city at the crossroads between eastern and central Libya, was taken by one column of British troops Thursday, and presumably the other British column took the remainder of the Italians yesterday.

Some of the Italian garrison of 25,000 were believed to have escaped the British net by taking to boats in Bengazi's harbor, which will accommodate big British cruisers and provide a base to support lengthened British ground lines.

Bengazi is about 500 miles from the base from which the British started their great desert offensive on Dec. 8, the Egyptian railhead of Mersa Matruh.

City One of Italian Gems.

The city—Berenice to the ancients, who had thus named it for an Egyptian princess they considered more beautiful even than Cleopatra—was one of the gems of the Italian empire.

More than that, it was the biggest base yet taken in the long British thrust to the west, with a normal population of more than 50,000. Its capture gave the British control of the whole of eastern Libya. Some British sources pointed out it can be used not only against the Italians remaining in Libya but also as an advanced striking base to attack the German dive bomber nests in Sicily.

Between Bengazi and Tripoli—500 miles by road to the west—there are only a few inconsequential coastal towns. The British expect the Italians to fall back to that ancient city with whatever men can survive to make their next and, perhaps, last stand.

The communique disclosing the fall of Bengazi likewise reported that preparations for the big British offensive on Keren, in Eritrea far to the south, were "developing satisfactorily."

Aim for Eritrean Capital.

The developing attack on Keren, the most important maneuver in all the East African area, is intended to open the way for the seizure of the Eritrean capital of Asmara and thus, perhaps, to the fall of the whole colony to British arms.

In Eritrea, it was stated, 3,500 Italian prisoners already had been taken "with many more coming in," and the field of action was "littered" with abandoned Italian war materials.

In Italian Ethiopia the British advance eastward along the Gondar road was officially reported continuing and it was said that in that sector prisoners had been captured.

NEWS SUMMARY

of The Tribune [And Historical Scrap Book.] Saturday, February 8, 1941.

WAR SITUATION.

CAIRO—Italians trapped as British cut off retreat at Bengazi. Page 1.

SOFIA—Bulgaria halts train service; fears German invasion. Page 4.

ROME—American embassy guarded as students march. Page 4.

VICHY—Report Laval cuts his price for return to Vichy. Page 4.

AT SEA—Story of a hectic night on British convoy destroyer. Page 5.

HONGKONG—Jap troops near Waichow to cut Chinese. Page 5.

BITOLJ—British long range guns shell Albanian port. Page 5.

WASHINGTON.

House votes a limit on aid to Britain. Page 1.

Editor of Christian Century denounces dictator bill. Page 1.

President plans backlog of public works to take up postdefense employment slack. Page 2.

LOCAL.

Chief Sullivan fears crime wave as 175 more get paroles. Page 1.

Divorcée tells court of brother-in-law's advances. Page 1.

America First committee asks 240,000 families to protest. Page 2.

Approve 21 million county budget; employés get pay cut. Page 7.

Presentation of "I Pagliacci" to close W-G-N's Theater of Air for season March 1. Page 8.

Get licenses or face arrest next week, motorists warned. Page 8.

Deaths and obituaries. Page 12.

DOMESTIC.

Reveal growing pressure in east for war intervention. Page 2.

Union to move defense material at Allis plant. Page 3.

Green hints at graft in purchasing and operation of state autos. Page 6.

Indiana legislative repeals McNutt's dictator law. Page 6.

Funeral of Max Annenberg, New York News executive, will be in New York. Page 12.

SPORTS.

Debts force new Golden Gate track to court. Page 17.

Gophers battle Illini; Iowa faces Ohio; Chicago at Purdue. Page 17.

White Sox swap Brown [37] for Humphries [25]. Page 17.

North side Golden Gloves to open Monday at Loyola. Page 17.

Hoppe, the old master, wins 11th straight, 50 to 38. Page 18.

Notre Dame studies flood of applications for job. Page 18.

EDITORIALS.

Dangers Ahead Under War Dictatorship; Malbrouck S'en Va-T-En Guerre; Money at No Per Cent; The Swiss Realists. Page 10.

FEATURES.

Crossword puzzle. Page 6.

Radio programs. Page 11.

News of society. Page 13.

Looking at Hollywood. Page 13.

Movie review. Page 15.

COMMERCE AND FINANCE.

United Fruit net income mounts to 14.9 millions. Page 19.

Surface lines may withdraw from plan to merge with elevated. Page 19.

Steel distributor to expand plant for defense work. Page 19.

Peoples Gas company's profit largest since 1932. Page 19.

Auto makers act to reduce use of "defense" metals. Page 19.

Chicagoans forming new firm to produce aluminum. Page 19.

Santa Fe train braking test proves successful. Page 19.

Joseph Merrill suspended six months from exchange trade. Page 21.

Want Ad Index. Page 21.

THE WEATHER

SATURDAY, FEBRUARY 8, 1941.

Sunrise, 6:55. Sunset, 5:14. Moon sets at 4:51 a. m. tomorrow. Mars and Venus are morning stars. Jupiter and Saturn are night luminaries.

CHICAGO AND VICINITY: Partly cloudy Saturday, fair Sunday; continued moderately cold; fresh west to northwest winds.

ILLINOIS: Partly cloudy Saturday, fair Sunday; continued moderately cold.

TEMPERATURES IN CHICAGO

For 24 hours ended 2 a. m. Feb. 8:

3 a.m. . .19	9 a.m. . .22	3 p.m. . .23	9 p.m. . .19
4 a.m. . .19	10 a.m. . .22	4 p.m. . .23	10 p.m. . .19
5 a.m. . .18	11 a.m. . .22	5 p.m. . .22	11 p.m. . .18
6 a.m. . .19	Noon. . . .23	6 p.m. . .20	Midn't. .18
7 a.m. . .20	1 p.m. . .23	7 p.m. . ‡21	1 a.m. †17
8 a.m. . *23	2 p.m. . .23	8 p.m. . .19	2 a.m. . .17

*Highest. †Lowest. ‡Unofficial, 7 p.m.-2 a.m.

For 24 hours ended 6:30 p. m. Feb. 7:

Mean temperature, 22 degrees; normal, 25 degrees; February excess, 31 degrees; excess since Jan. 1, 165 degrees.

Precipitation, .02 of an inch; February deficiency, .53 of an inch; total since Jan. 1, 2.28 inches; deficiency since Jan. 1, .17 of an inch.

Highest wind velocity, 19 miles an hour, from the northwest at 5:41 p. m.

[Detailed weather report on page 11.]

Total average net paid circulation

JANUARY, 1941

DAILY in excess of 1,000,000

THE CHICAGO TRIBUNE

175 MORE GIVEN PAROLES; CRIME FORAYS FEARED

Chief Hits Release of Repeaters.

(Pictures on page 7.)

Chief of Detectives John L. Sullivan warned yesterday that Chicago can look forward to a series of crime waves from the stream of parolees which has been pouring from state prison gates. He assailed the mass release of 175 convicts during January, announced yesterday by the state board of pardons and paroles, and cited the February parole applications by 34 crime repeaters.

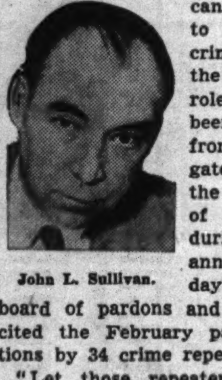

John L. Sullivan.

"Let those repeaters out," said Chief Sullivan, "and they will be 34 able tutors for freshmen in the school of crime."

Sullivan believes that a first offender should receive light punishment and that a second time criminal should serve the maximum under an indeterminate sentence. A third timer, in his opinion, should be locked up for life.

1,460 Freed in 1940.

This policy has not been followed by the parole board, which turned loose 1,460 convicts during 1940. In November there were 187 paroles and in December 204. In addition, John Stelle pardoned 13 convicts in the 100 days he served as governor.

As a result of parole scandals the general assembly has been asked to pass new legislation curbing the power of the parole board. The Ward-Rennick bill, which has both Republican and Democratic support, will be considered soon by the legislature. The bill would empower judges to set minimum and maximum sentences within the limits of the indeterminate sentence act.

Sponsors of the bill are State Senator Harold G. Ward [D., Chicago] and Representative Frederick W. Rennick [R., Buda]. State's Attorney Thomas J. Courtney and Mayor Kelly approve the measure and Gov. Green declared in his inaugural speech that parole scandals must end. In view of this support, it is expected the bill will be passed with solid majorities in both houses.

108 Cook County Parolees.

The January list of parolees announced yesterday included 108 from Cook county. W. C. Jones, holdover chairman of the parole board, said the parolees each had served an average of 5 years and 8 days, and that all prisoners paroled by the board had averaged 47.3 months, compared with an average of 19.2 months for parolees from all state and federal prisons.

Among those paroled were:

Joseph Neri, 28 years old, member of a band of robbers which preyed on gasoline stations, sentenced in 1937 to one year to life.

Bernard Naples, 21 years old, member of a gang of shotgun robbers, who served 2 years and 10 months of a 1 to 10 year sentence.

Samuel Larusso, member of the notorious 42 gang on the west side, who served 7 years and 1 month of a one year to life sentence for robbery.

Raymond C. Hartman, playboy office manager, who embezzled $14,000 from a soap company, released after serving 14 months of a 1 to 10 year sentence.

Repeaters Up for Parole.

Among the 221 convicts whose applications for parole will be considered this month, are the following repeaters:

Sam Gold, sentenced in 1930 to 20 years for the kidnaping of Theodore Kopelman, an insurance broker. Gold served a previous prison term for rape.

James Gentile, sentenced in 1926 to serve 10 years to life for participation in an $81,000 robbery of the International Harvester company. He served a previous term for robbery.

Frank Borden, sentenced in 1933 after conviction for 15 robberies. Three charges of attempted murder were stricken off at the time.

James O'Connor, sentenced to one year to life for robbery and assault in 1928. He escaped in 1932, was recaptured, tried again for assault to rob, and sentenced to 1 to 14 years.

The parole board announced that 126 of the January parolees were released before last Monday, and that the others would be freed later.

HIS LITTLE HELPERS

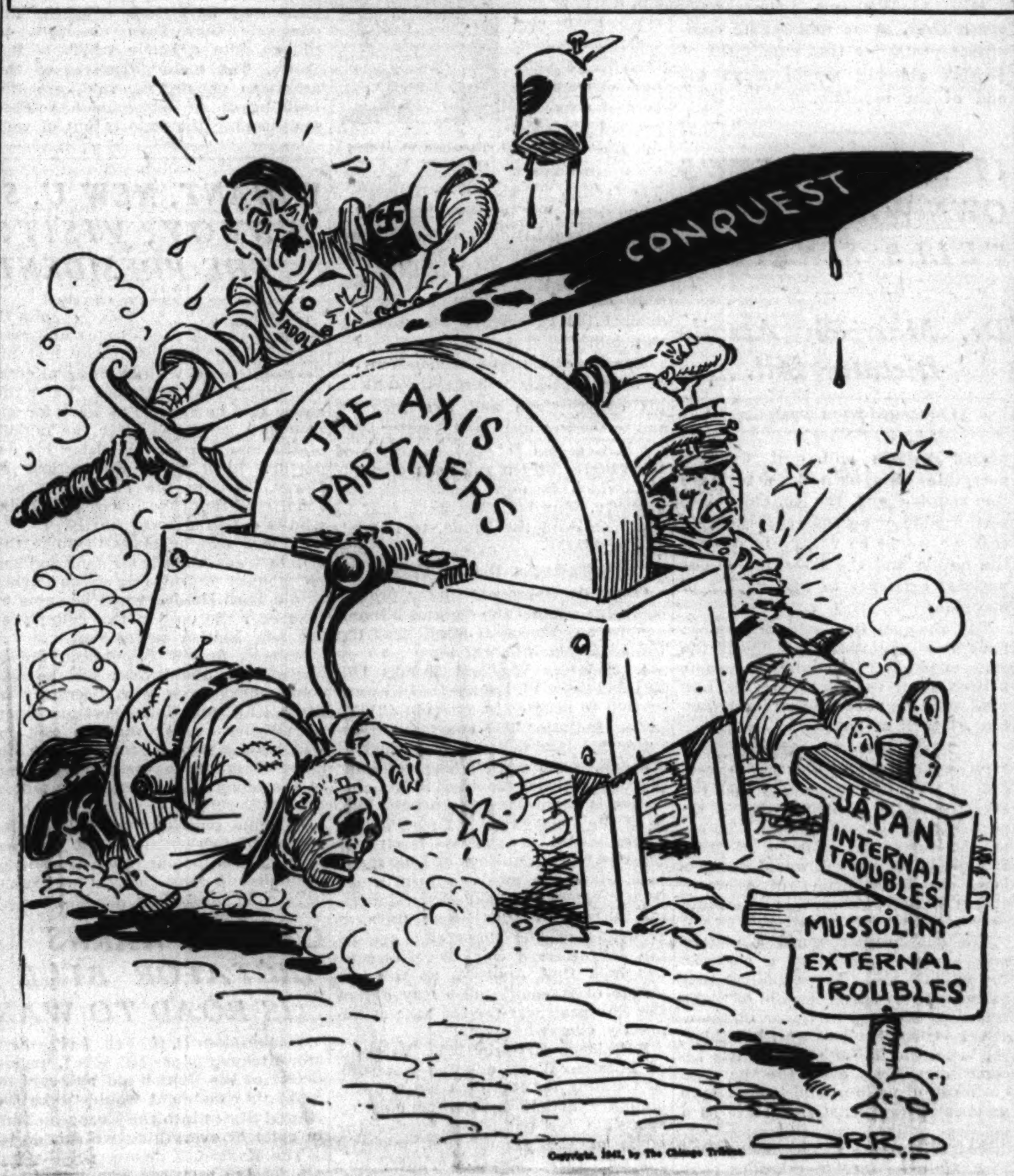

Copyright, 1941, by The Chicago Tribune.

DOG, WASTING AWAY OVER LONELINESS, GIVEN TRANSFUSION

Kansas City, Mo., Feb. 7 (AP).—Heart-broken Laddie underwent a blood transfusion today as veterinarians fought against heavy odds to reunite the 10 year old Airedale with his soldier-master.

Four hundred cubic centimeters of blood [about 12 ounces] roused Laddie briefly from the coma into which he lapsed shortly after his arrival last night en route to Fort Ord, Cal. A mongrel German Shepherd was the husky donor.

Sent by train from Chanute, Kas., where his master, Everett Scott, enlisted three months ago, Laddie was to have been placed aboard a westbound air liner. Friends made the arrangements after Laddie wasted away from his 40 pounds to a mere 25. But Laddie was too weak to continue the trip. He was taken to a small animal hospital instead. Even there he spurned proffered food.

After the transfusion Dr. H. W. Young shook his head.

"Laddie's a mighty sick dog," he said. "However, if he makes it thru tomorrow night . . ."

Then Laddie will be happy—and hungry—again.

BRITISH CLOSE COTTON MILLS TO GET ARMS LABOR

[Chicago Tribune Press Service.]

LONDON, Feb. 7.—One-third of Lancashire's 600 cotton mills are expected to close at the end of this month, following a drastic reduction of production ordered tonight by the official cotton controler, Sir Percy Ashley. The same fate is likely for a large proportion of the industry's 900 weaving sheds and 400 finishing establishments.

Some quarters suggested that the curtailment of production might be as high as 50 per cent, and that at least 150,000 workers would be released for munitions production.

The announcement of the shutdown came as a surprise, since much stress has been laid upon the necessity of peak cotton mill production, the exports from which provide foreign exchange for the purchase of imports.

Women already have been warned that they will not find it easy to get new spring and summer frocks and the men have been told that they will have to carry on with fewer shirts.

Brazil President Bans Foreign Language Papers

RIO DE JANEIRO, Brazil, Feb. 7 (AP).—President Getulio Vargas today signed a decree, effective six months hence, prohibiting the publication in Brazil of newspapers printed in any foreign language.

Divorcee Tells of Advances by Sister's Mate

(Picture on back page.)

Miss Mildred Dunn, 21 years old, a comely brunette divorcée, sat in Judge Desort's court yesterday and testified that her brother-in-law, Lawrence Feiler, tried to make violent love to her nearly 200 times last year. On most of these occasions, she said, her sister, Mrs. Edith Feiler, was asleep in the same room.

She related the lurid details for more than an hour, stopping only to arrange her profile for the benefit of camera men. Her story was several times punctuated by shouts of "That's a lie" by Feiler. Several times the judge raised his eyebrows in amazement at her statements. Once he asked her if she had successfully resisted the alleged advances. She said she had—every time.

Accused of Perjury.

Then, under a severe cross-examination, during which she was accused of perjury, she said she had not cried out during Feiler's attempts because she didn't want to waken her sister. Asked why she had gone to movies with Feiler after his previous actions, she replied that there was no one else to take her.

Miss Dunn was called as a court's witness in the phonograph divorce case in which Mrs. Feiler accuses her husband of cruelty and he charges her with misconduct. She denied it was her voice on a phonograph record, made by Feiler, in which a woman implicated Mrs. Feiler in a hotel rendezvous with a man identified only as Roy.

This brought a demand from Attorney Robert Cantwell Jr., counsel for Feiler, that Miss Dunn should have her voice recorded for comparison and also should take a lie detector test.

Need Robot, Says Judge.

"With all this mechanical stuff," Judge Desort said, "you don't need a judge. You might as well go before a robot for a machine made decision."

Miss Dunn told of going to live with the Feilers early in 1940 at 1228 East 70th street to care for their daughter, Jean, 4 years old. [Mrs. Feiler, who is 24, now lives at 8855 Lowe with her daughter, whose permanent custody she is seeking.] Miss Dunn was married at the time, but was separated from her husband and divorced him four weeks ago.

"Did you sleep in the same room with the Feilers?" asked Attorney Norman Becker, counsel for Mrs. Feiler.

"Yes," Miss Dunn replied. "My sister and Mr. Feiler slept in one bed and I was on a smaller bed near by."

Q. [by Becker].—Did he make advances toward you? A.—O, yes. Every other night when his wife was asleep he would try to get in bed with me.

Q.—What did you do? A.—When he got in one side, I jumped out the other. Then he would chase me.

Told Sister in Morning.

Q.—Did your sister ever find out about this? A.—Yes, I would tell her every morning after it happened.

Q.—Were there any other occasions when he annoyed you? A.—Once when he took me to the train in March, 1940, and four or five other times when he took me to the movies.

"Did you always fight him off?" Judge Desort asked.

"Yes, every time," Miss Dunn said. "On the trip to the train he tried to tear off my clothes."

"That's a rotten lie," shouted Feiler.

"Then when he took me to the movies," Miss Dunn continued calmly, "he tried the same thing."

Cantwell then took up the questioning of the witness.

Q.—You say Feiler tried to tear off your clothes in the car. Did you scream or report it to the police? A.—No.

Q.—Why did you go to the movies with him on occasions afterward if he had treated you that way? A.—I didn't have anybody else to take me to the movies.

Q.—Why didn't you cry out on those nights when you say Feiler tried to attack you? A.—I didn't want to wake my sister. I didn't want to cause any trouble.

Lawyers Exchange Charges.

"Miss Dunn's testimony is the most deliberate perjury I have ever heard in a courtroom," Cantwell declared.

"If there's been any perjury," Becker retorted, "it's by Feiler. He told us some time ago he had made a record of goings on between his wife and Roy in another apartment while Feiler stood outside. Then he said he destroyed the record. He's just defaming his wife."

The case was continued to March 11 when, it is expected, expert testimony concerning the recording will be heard.

WAR? WE'RE ALL IN IT—AND WE'RE IN IT TO STAY! SAYS GENERAL

Anniston, Ala., Feb. 7 [Special].—Maj. Gen. William N. Haskell, commanding the 27th division, gave frank warning in an address here tonight that the chances are against his men returning to their homes in the fall after completion of one year's training.

Speaking before a large group from the Coosa valley industrial defense area at an Anniston Chamber of Commerce banquet, he declared gravely:

"This is a different kind of war from any we have known before. It is total war. We of the army are in it—you are in—we all are in it together. And I don't think we'll be going back to our homes when the year's up."

AMENDMENT PUTS 10 PCT. 'CEILING' ON ARMS GIFTS

IT'S PRESIDENT'S OWN WAR! EDITOR TELLS SENATORS

BY CHESLY MANLY.

[Chicago Tribune Press Service.]

Washington, D. C., Feb. 7.—Dr. Charles Clayton Morrison of Chicago, editor of the Christian Century, told the senate foreign relations committee today that President Roosevelt's war dictatorship bill would take America into a war of the President's own making—the first "President's war" in American history.

The editor of the nondenominational journal of religious opinion testified after Maj. Al Williams, noted speed flyer and aviation writer, had denounced Mr. Roosevelt's request for dictatorial authority to aid Great Britain. The bill, said Maj. Williams, would further strip the United States of its woefully deficient air power.

Clark Quizzes Editor.

Dr. Morrison presented one of the strongest indictments of the dictator bill yet delivered before the committees of congress. Senator Bennett C. Clark [D., Mo.], an opponent of the bill, was the only committee member who questioned the witness. Clark ascertained that the Christian Century is circulated among the memberships of all churches and has a greater circulation by far than any other journal of religion.

Constructed on un-American lines, Dr. Morrison declared, the bill cannot be reconstructed on American lines by amendment. He called it a blueprint for dictatorship.

"If America goes into this war by passing this bill, it will be the President himself who has led the American people into it," the witness said.

"He has assumed a rôle which no other President ever assumed.

"Fear and Fantasies."

"By fomenting fear, by lending the prestige of his great office to the weirdest fantasies of an imminent invasion, by inventing shrewd devices to circumvent both domestic and international law in giving aid to Britain, by deliberately dramatizing his unauthorized assumption of the solidarity of the United States and Great Britain, he has already geared our national life into the European conflict and has developed among our people a feeling that is little short of helpless fatalism."

The President now is applauded for his "self assurance in leading a confused and divided nation into war," but history will condemn and not applaud him, Dr. Morrison asserted. He accused the President of substituting dictatorship for leadership.

Comparison with Hitler.

"The President's bill now before the senate is just as truly the consummation of a cumulative policy leading to dictatorship as was the final act of Adolf Hitler in abrogating the Weimar constitution and transforming the reichstag into a body of yes-men whose sole function is to rubber stamp the decrees of a totalitarian régime," Dr. Morrison said.

"From that day in 1939 when a whale off the Atlantic shore was taken for a German submarine and exploited by the President himself as such, to the testimony offered here by a cabinet member [Secretary of the Treasury Henry Morgenthau], who told you that if this bill is not

[Continued on page 2, column 3.]

ENGAGE SPECIAL TRAIN TO JOIN IN ANTI-WAR TREK TO SPRINGFIELD

Plans for a special train to augment the motor caravan of America First committee members going to Springfield Tuesday to protest the President's war dictatorship bill were announced yesterday by Mrs. Janet Ayer Fairbank, vice chairman of the committee's Chicago chapter. More than 1,000 members are expected to make the trip to witness house action on the resolution to memorialize congress to defeat the President's bill.

"Many persons have indicated their desire to make the trip, but said they do not want to drive," Mrs. Fairbank said. "We have arranged for a special train to leave the 12th street station of the Illinois Central railroad at 8 a. m. Tuesday.

"I want to urge every member of the Chicago committee who is able to make the trip to go to Springfield either by automobile or train."

Present Spending Only Is Affected by Curb.

BY WILLARD EDWARDS.

[Chicago Tribune Press Service.]

Washington, D. C., Feb. 7.—The house suddenly and unexpectedly late today approved unanimously a limitation upon the amount of war materials "on hand or on order" which President Roosevelt may send to Great Britain under the dictator bill.

Representative Taber.

The chamber indorsed an amendment which restrains the President from giving away more than 10 per cent of the value of war materials appropriated for by congress in the present fiscal year, which ends next June 30. After that appropriations can be made to any extent for aid to Britain according to the bill.

The 10 per cent provision, applied to the approximate appropriation of 13 billion dollars allotted to the army and navy during the fiscal year, puts a limit of about 1 billion, 300 million dollars on the amount which may be diverted by the President for British aid.

Future Spending Unaffected.

The restriction applies only to military equipment for which congress has previously appropriated the money. It will not affect approximately $17,000,000,000 of defense appropriations now pending.

The Democratic leadership professed to be pleased with the amendment, altho Speaker Sam Rayburn had announced only a few hours earlier that no further amendments to the measure would be acceptable.

Fearing, however, that a Republican led revolt against the bill would be successful in destroying many of its main features, the Democratic leaders hastily offered their own version of a restrictive provision as a substitute for a Republican proposal.

Asks 500 Million Limit.

Representative John Taber [R., N. Y.] gained the floor just before today's adjournment to propose a limit of $500,000,000 on the amount to be sent abroad out of last year's defense appropriations.

Quickly, Representative Sol Bloom [D., N. Y.], chairman of the house foreign affairs committee, conceded the validity of Taber's amendment and offered a substitute amendment providing the 10 per cent limitation. Taber immediately accepted the substitution.

"While the figure will not be as low as I had hoped, I am satisfied," he said, "because the amendment will prevent havoc being played with our army and navy and not permit the destruction of our capacity to defend America."

No Dissenting Vote.

The amendment was adopted amidst a thunderous chorus of "ayes." Not a dissenting voice was raised.

Passage of the bill was delayed until tomorrow. A bitter fight impends on three important amendments to be sponsored by Republicans. Representative Charles A. Eaton [R., N. J.] will propose a substitute bill authorizing the President to grant two billion dollars in credit to Great Britain; Representative James A. Wadsworth [R., N. Y.] will sponsor a limit of seven billion dollars on assistance to the British; and a third amendment would prohibit the President from repairing and outfitting foreign vessels in American ports.

Fleet Curb Defeated.

A Republican attempt to amend the measure by curbing the President's authority to give away the United States fleet was decisively defeated by the Democratic majority. The vote was 183 to 123.

Similarly, an amendment which would have prevented Mr. Roosevelt from sending war materials to soviet Russia was knocked down, 185 to 94.

Still smarting from yesterday's setback, when Republicans pushed over an amendment providing that congress could cancel the President's powers by a simple majority at any time, the Democratic leaders today herded their followers into the chamber and kept them there under dire threats of punishment.

As a result, all amendments were beaten down except those approved

by the foreign affairs committee in charge of the bill. In this class was an amendment which put congress on record as opposing entrance of American war or merchant ships into belligerent zones.

Representative Hamilton Fish [R., N. Y.], offered the amendment which stipulated that no vessels of the United States navy should be disposed of to any nation at war without the consent of congress.

A heated dispute followed, with Majority Leader John W. McCormack [D., Mass.], shouting that the amendment was an insult to the President.

"This amendment," insisted Fish, "seeks to retain the war making power which is guaranteed to congress under the constitution. The bill at present permits the President to give away the whole navy if he wishes."

McCormack Yells an Answer.

"Under this amendment," yelled McCormack, "the President couldn't transfer a mosquito boat without approval of congress."

The Republicans applauded. McCormack launched into a tirade against the minority party's "picayune tactics."

"The President loves the navy," he said with a throb in his voice. "He wouldn't give it all away. But with the defeat of Britain, we are next on the list. The President must be free. His hands must not be bound!"

"I am wondering, after listening to these arguments, commented Representative Everett M. Dirksen [D., Ill.], "whether the American navy belongs to the people or to the President. The whole pattern is beginning to take form and it is taking the form of a march down the road to war.

Recalls Destroyer Deal.

"Let it not be forgotten that the President who is being given these powers wanted to give away the only 20 motor torpedo boats we had and he did give away 50 destroyers."

"This amendment seeks to embarrass the President, tie his hands, and handicap aid to England," argued Representative Luther A. Johnson [D., Tex.].

Defeat of the amendment followed soon after, with 183 Democrats marching between tellers with 123 Republicans in opposition.

Representative George H. Tinkham [R., Mass.] proposed the amendment excluding Russia from American aid. "Russia is against civilization as we know it, against everything in the Anglo-Saxon world," he declared. "Yet this bill would permit the President to send it vast stores of war materials."

Reply by Johnson.

"This is not the hour and this is not the place," argued Johnson, "to write in an amendment which is a gratuitous slap in the face for Russia."

Again the Democratic majority meekly obeyed orders and voted down the amendment.

Attempts to put congress on record as favoring something from Britain in return for the American taxpayers' money were also opposed successfully by the Democratic leaders, who decided at a conference this morning to oppose any suggested alterations which came from the Republican side.

Representative Clifford A. Hope [R., Kas.] proposed an amendment permitting the President to negotiate for trade concessions in return for British aid. He declared that the United States was losing its foreign markets for agricultural products, particularly in the case of Great Britain.

Offers Some Figures.

"Exports of farm products to England have steadily declined since the war," he told the house. "They averaged $264,000,000 a year over a period of 10 years. In that last four quarters, exports were, in order, $75,000,000, $35,500,000, $27,000,000, and $21,000,000.

"England was not starving during that period. She was getting her tobacco from Turkey, her meats from Argentina, her wheat from Canada—instead of from the United States. She was giving her empire countries the preference.

"We are going to underwrite and finance a large part of Britain's war. Is it asking too much to put in the bill a permissive amendment providing for the securing of concessions from the British empire which would put us on an even basis with the empire countries?"

Hope's amendment was defeated, 158 to 106.

ILLINOIS WOMEN'S PATRIOTIC GROUP HITS WAR AID BILL

The Illinois chapter of the National society, Daughters of Founders and Patriots of America, went on record at its annual meeting yesterday opposing H. R. 1776, the war dictatorship bill.

A resolution, which is virtually identical with that adopted last week by the national board of the Daughters of the American Revolution, was adopted and will be sent to Illinois senators and congressmen and to Senator Walter F. George [D., Ga.], chairman of the senate foreign affairs committee. Members also were urged to write to their congressmen in protest against the bill.

Mrs. John R. Fornof, councilor of the society, submitted the resolution, which calls on members of congress "to reserve to themselves the powers and responsibilities entrusted to them." The resolution asserts that H. R. 1776 "proposes to delegate to the executive branch unlimited powers notwithstanding the provisions of any other law.'" The resolution also asks congress "to make such provisions for aid to Britain as will be least likely to involve this country in active participation" and "to increase with all possible speed the defense of the United States."

The Daughters of Founders and Patriots are descendants in the direct line of pre-Revolutionary war settlers in this country as well as Revolutionary war soldiers.

LOANS ON DIAMONDS JEWELRY, CAMERAS, Silverware, Furs, etc.
More Money Quickly at Low Interest Rates
Levinson's Loan Bank
Bonded and Licensed Pawnbrokers
739 NORTH CLARK ST.

REVEAL GROWING PRESSURE TO GET NATION INTO WAR

Easterners Forced in Line for Intervention.

BY WILLIAM FULTON.
[Chicago Tribune Press Service.]

New York, Feb. 7.—Pressure to force individuals into line for American intervention in the European war is mounting steadily along the eastern seaboard. This was revealed today by reliable sources which have been sounding out war sentiment in New York and Philadelphia.

Incidents of coercion are reported both in the daily conduct of business affairs and in social life. The pressure comes mainly from international bankers and persons with foreign investments, it was disclosed.

Along with its objective of American participation in the European hostilities, the propaganda pressure drive is attempting to smother antiwar or peace sentiment wherever it crops up. An episode graphically illustrating one form of pressure occurred here recently in connection with the formation of a new antiwar group.

Permission Is Denied.

The president of one large New York institution, who felt strongly that American entry into the war would be disastrous, enthusiastically agreed to head the new organization. Then he went to his board of directors to obtain their permission, which he thought would be a mere formality.

"Three or four directors objected so strenuously I couldn't take it," he said. "I have my company to think about and couldn't risk a split in the board at this time. Yet the unfair thing is that the individuals who opposed me are all active workers for the main interventionist outfit, the Committee to Defend America by Aiding the Allies."

Another source described a "mental conscription" campaign. He said the most wild-eyed of the interventionists were known to be deliberately packing meetings, forums, and public gatherings where war issues are debated to heckle and shout down all peace proponents and noninterventionists.

Action on Social Front.

An indirect but highly effective form of pressure is reported along the social front, where "bundling for Britain is all the fashion. There are incidents of women being snubbed socially when their views or those of their husbands are opposed to American intervention. Social ostracism of persons of German extraction has also started, it was learned.

In Philadelphia the war parade is also led by prominent citizens with Wall street and foreign banking connections, according to the reports of persons close to the situation in the city of brotherly love. There are stories of threatened business reprisals for those opposed to war.

The Philadelphia pressure was brought home to a reporter who went there recently to tap the sentiment. One source was a brilliant young Philadelphia lawyer who is opposed to war on religious grounds. He apologized for meeting the reporter in a basement coffee shop instead of his law office, explaining his law associates feared the firm's business would suffer if his antiwar activities became known.

Employés Are Recruited.

This lawyer revealed that the employés of a large insurance company, in which the British had heavy holdings of stock, were being subtly recruited to get behind the drive to put over the war dictatorship bill in congress. The employés are being told if the bill does not pass and the door is not opened for credit on a large scale, the British will be forced to liquidate their holdings. The argument goes on to say the company will then dissolve and the employés will lose their jobs.

Many pastors of Philadelphia churches had been opposed to war, the lawyer said, but had been forced to yield to the pressure from leading members of their flocks and were now advocating intervention.

Philadelphia and the outlying counties in Pennsylvania have large population blocs which are opposed to war because of their religion. Among them are the Quakers, Mennonites, Dunkards, and Amish. But their resistance is passive and they are not crusading like the pro-war groups.

Majority Oppose War.

In a recent poll the Philadelphia Evening Ledger showed that 61 per cent of the people in the city were opposed to any form of aid which would mean involvement in the war. At the same time 78 per cent of those polled declared themselves in favor of sending an unlimited number of arms, ships, planes, and war materials to England if they were returned or replaced after the war.

The Ledger said that its survey showed those in the upper income groups were more in favor of aid to England than those in the lower groups. Women were slightly more opposed to taking the risk of war than men.

MRS. A. W. ESSICK OF DUQUOIN DIES.
Duquoin, Ill., Feb. 7 [Special].—Mrs. Carrie Harriss Essick, 67 years old, wife of Augustus W. Essick, copublisher of the Duquoin Evening Call, died last night. She was prominent in Illinois Baptist association activities. Funeral will be held Sunday.

SALE
After Inventory Fur-Trimmed and Self-Trimmed
3-Piece Suits
Reduced to
$19.75
Formerly up to $68
LEEDS, Inc.
222 North Michigan Ave.
½ Block North of Lake St.

Opposes Bill.

[Associated Press Wirephoto.]
Maj. Al Williams, former navy speed flyer, as he told senate committee yesterday that enactment of British aid bill would mean the end of the republic.

IT'S PRESIDENT'S OWN WAR! EDITOR TELLS SENATORS

Dr. Morrison Assails Dictator Bill.

[Continued from first page.]

passed Britain will quit fighting, everything has been done to scare the country and the congress into such a state of nervous apprehension that we would be willing to commit the nation and the treasures of our national existence to the keeping of one man.

"All the conceivabilities of invasion have been exploited. As a result, the state of mind of the American people is that of a vast psychopathic hospital, with its violent ward located on the Atlantic seaboard."

"Prolonging the Agony."

Dr. Morrison deplored the contention of the bill's supporters that the security of the United States is dependent upon Great Britain. To enter the war as the protector of Great Britain, he contended, would but prolong the death agony of a world order already doomed, and would court disaster for ourselves.

"In our present world a victory may not turn out to be a victory," the witness said. He explained that nations are no longer certain of themselves, in fact are in terror of themselves. Since the last war, he added, the economic life of mankind has become ascendant over the political authority of nations, and threatens to undermine every national state as a political entity.

Maj. Williams, a former navy speed flyer, told the foreign relations committee that American air power today is a "myth." The neglect to provide that vital arm for America's national defense is "nothing short of criminal," he said.

Replies to Connally.

When Senator Tom Connally [D., Tex.] disputed his contention that American air power is a "myth," Maj. Williams replied that not a single squadron of the army or the navy possesses equipment which would enable its pilots to remain in the air over European battlefields. There is not a single seat fighting plane in the United States "which can hold a candle to the British Spitfire or the German Messerschmitt 109," Williams said.

The witness conceded that planes stripped from the army and navy for release to Great Britain also were obsolete, according to European combat standards, but said they were vitally needed for training our own pilots.

Maj. Williams opposed the bill primarily, he said, because it would mean "the end of America as a representative democracy; in short, as a republic."

TWO BANDITS ROB COLLECTOR.
Samuel Spector, 5047 North Ridgeway avenue, a collector, was robbed of $35 and his automobile yesterday by two bandits who menaced him in a hallway at 1521 Fillmore street.

After-Inventory
CLOSE-OUT
Shayne Fur Coats
STILL FURTHER REDUCTIONS
on our entire stock of wanted furs
Mink Beaver
Persian Lamb
Muskrat Silver Fox
Caracul
Skunk Kidskin
OUR GUARANTEE
We will refund your money if you can find furs of equal quality at prices lower than ours.
john t. Shayne
MICHIGAN AT RANDOLPH STREET

CALL ON 240,000 FAMILIES TO AID ANTI-WAR DRIVE

America First Pleas Spur Dictator Bill Fight.

National officials of the America First committee yesterday mailed copies of its bulletin, "What Every Citizen Can Do to Defeat the War Bill," and a list of senators and congressmen to more than 240,000 families whose members have expressed interest in the committee's principles.

Theodore W. Miller, author of V. F. W. resolution against pro-war activities.

The action was taken after R. Douglas Stuart Jr., chairman, said reports from 80 chapters and 500 affiliated units had convinced him that more than 80 per cent of the American people are against the President's war dictatorship bill.

The bulletin urged each citizen to address protests against the bill to his congressman and two senators and to the President and Senator Walter F. George [D., Ga.], chairman of the senate foreign relations committee, which is now considering the measure. The bulletins were sent to every state in the Union, to Hawaii, and to Alaska.

Brooks-Lucas Debate Urged.

Other developments in the protest campaign against the dictator bill and against any step that might lead the United States into war were:

1. Senators Wayland Brooks [R., Ill.] and Scott W. Lucas [D., Ill.] were invited to debate the question, "Will house resolution 1776 and senate resolution 275 [the dictator proposals], if adopted, mean war?" The veterans' division of the America First committee is sponsoring the debate Feb. 23 in the Chicago Civic Opera house.

2. Students at the University of Chicago, with a nucleus of 1,000 members, started a move to form a national collegiate organization indorsing the stand of Dr. Robert Maynard Hutchins of the university against the drift toward war. Dr. Hutchins has held that America, as the last refuge of freedom, must stay out of the European war for the sake of humanity everywhere.

3. Chicago flagship 1100, Veterans of Foreign Wars, adopted a resolution calling for investigation and disciplinary action against persons responsible for publishing, under the name of the organization, material shaped "to plunge this country into a foreign war on behalf of international interests."

Telegram Sent to Brooks.

The telegram sent to Senator Brooks, proposing the debate with Senator Lucas, said the dictator bill issue "is of such importance to the people of Illinois that they are entitled, we believe, to hear the views of the state's senators."

Laura Bergquist, graduate student at the University of Chicago, and Wentzle Ruml, sophomore, said they planned formation of the national student group. A petition indorsing Dr. Hutchins' peace stand has gathered 1,000 signatures on the university campus, they reported.

Attorney Theodore W. Miller, who introduced the resolution protesting prowar activities among some quarters in the Veterans of Foreign Wars organization, charged that Barney Yanofsky, editor of Foreign Service, a national V. F. W. magazine, had printed in that publication articles which took a stand for war.

Miller recalled the action taken at the national meeting of the organization last August in Los Angeles, Cal., when, he said, the veterans voted to avoid all foreign entanglements and to stay out of all foreign wars. Miller's resolution is to be referred to the national organization for action.

'NOT OUR WAR,' SAYS MRS. TAFT IN BLOW AT DICTATOR BILL

New York, Feb. 7 [Special].—Mrs. Robert A. Taft today asserted her emphatic belief that Europe's war is not America's war, and opposed the "ironically numbered" dictatorship bill, H. R. 1776, as a measure designed to give the President "unprecedented, unlimited and unpredictable powers, greater than Winston Churchill possesses in Great Britain today."

The wife of the Ohio Republican senator spoke before the 114th convention of the New York City Federation of Women's Clubs, Inc., after Mrs. J. Borden Harriman, former nited States minister to Norway, declared herself against American isolation, and described fifth column activity in Norway before the German invasion.

Mrs. Taft said that altho Americans may have deep sympathy for one side they have no right to plunge into a battle which is not theirs. The main objectives of the American people, she said, are the building of an impregnable defense and keeping the country out of war.

WINANT, NEW U. S. ENVOY, VISITS THE PRESIDENT

[Chicago Tribune Press Service.]

Washington, D. C., Feb. 7.—John G. Winant, new United States ambassador to Great Britain, today had his first conference with President Roosevelt since his appointment. Later the envoy said he expects to leave for his new post sometime after the middle of the month. He will delay his departure until after the return of Harry Hopkins, the President's personal representative in Great Britain, who is expected back shortly.

Winant said he plans to make the trip by trans-Atlantic airplane and has no thought of traveling by battleship as did Lord Halifax when he came to take over the post in this country of the new British ambassador.

Winant, former Republican governor of New Hampshire, said he will confer next week with Secretary of State Hull and Undersecretary Sumner Welles. After that he said he will issue a formal statement on his aims. Speaking to reporters clustered in the lobby of the President's office, Winant asserted:

"I think some day we will have to reach out farther than just the two countries, to include other democratic countries. I have thought we would have collaboration on a wider scale."

CAPPER WARNS DICTATOR BILL IS ROAD TO WAR

Washington, D. C., Feb. 7 (AP).—Senator Arthur Capper [R., Kas.], urging defeat of the British aid bill, said tonight its enactment would "take the United States into the European war, in spite of everything we can do."

The Kansan, a member of the senate foreign relations committee, said he was more concerned about this measure than any other that had come before congress during his 22 years in the senate. His criticism of the bill was broadcast.

Noting that he had supported many proposals by President Roosevelt, Capper said he opposed this bill because the President was asking congress to follow a course that "will lead to disaster."

"This measure is a complete surrender of the responsibilities given the congress by the constitution and sets up a dictatorship," the senator said. "It is in fact a war bill, transferring to the President war making powers which undoubtedly belong to congress."

O-G NEWS of SHOES!

Creating a FUROR in FLORIDA
HOLLYWOOD FLATS
IN THE NEW SHADE OF ASH BLONDE
Very specially priced
$5
For wear in Chicago, NOW!
Also in PATENT LEATHER ... BLACK SUEDE ... RED, BLUE, BROWN and BLACK SOFT CRUSHED LEATHERS
Full platform soles.
If requested, charge purchases will be placed on March accounts, payable next April
O'CONNOR & GOLDBERG
205 SOUTH STATE STREET
835 EAST 63RD STREET
4616 SHERIDAN ROAD
4040 WEST MADISON STREET
Open Tuesday, Thursday and Saturday Evenings

FUTURE BACK LOG OF PUBLIC WORKS, ROOSEVELT PLAN

Aimed to Take Up Slack After Defense Jobs.

[Chicago Tribune Press Service.]

Washington, D. C., Feb. 7.—President Roosevelt announced today that several new public works projects are being formulated to take up what he termed a slack in employment which would occur at the conclusion of the defense program. The projects would include road building, airports, housing and almost any other kind of public work, said the President, with special emphasis on those from which there might be revenue to cover at least part of the government's capital expenditures.

The announcement made at a press conference was interpreted as an indication that the administration has already begun to worry over the prospects of returning to the critical unemployment situation from which it was rescued by the defense boom. In the particular mention of revenue producing projects was seen an indication that the New Dealers also realize that they will have to start looking elsewhere than to the United States treasury for the cash with which to finance their future projects.

Planned as Cushion.

Mr. Roosevelt recalled that unemployment was decreased gradually after the world war which prevented the war's aftermath in 1920 from being more serious. The government at that time, the President explained, made no new defense contracts, but permitted contractors to finish those on which work had already been started.

It was indicated that the proposed projects will attempt to cushion post-defense unemployment in the same manner. The President foretold that the country will begin to see congress pass bills authorizing these projects which will then be put on the shelf until the need for them arises. Appropriation bills to cover their cost will come later, he said.

In connection with the road building projects, the President disclosed the details of a plan whereby the government will attempt to finance part of the cost of new superhighways by taking advantage of increased property values resulting from the new roads.

Plan Highway Along Atlantic.

Mr. Roosevelt said there would be proposals for a highway along the Atlantic coast, whether along Chesapeake bay or 20 or 50 miles back. In response to other queries, the President said that a proposal to construct a new superroad between Baltimore and Washington in the Fort Meade-Aberdeen proving ground area is being studied.

The President later today conferred with Thomas H. MacDonald, United States public roads commissioner, on the question of new national highways.

HBA
3 letter monograms free on sleeve or collar
Brucewood
SILK SHIRTS
of men's imported pure dye silk shirting
$5
with 3 letter monograms free
Wear it under your new spring suit right now . . a marvelous value—with its pure dye silk men's wear shirting—its adjustable length French cuffs—its buttons look like pearl earrings—and its free monograms of three initials
In white, pink, natural, blue & yellow—sizes 30 to 38—7th floor
Maurice L Rothschild
State at Jackson

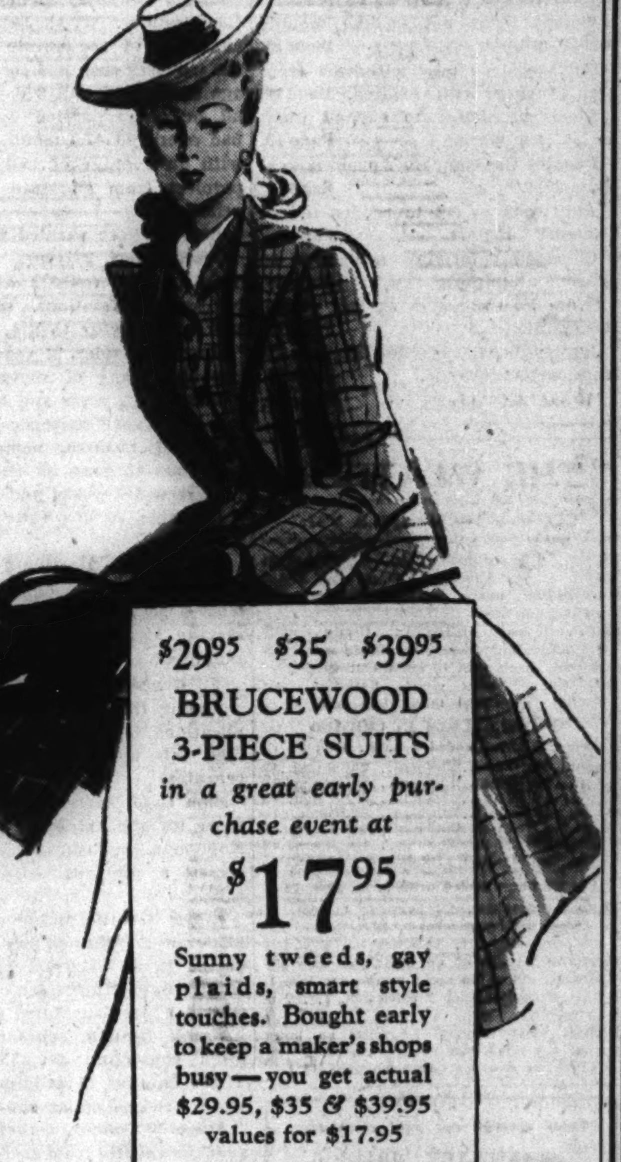
$29.95 $35 $39.95
BRUCEWOOD 3-PIECE SUITS
in a great early purchase event at
$17.95
Sunny tweeds, gay plaids, smart style touches. Bought early to keep a maker's shops busy—you get actual $29.95, $35 & $39.95 values for $17.95
Sizes 12 to 20—7th floor
MAURICE L ROTHSCHILD
State at Jackson

A Bishop Co.
FINE FURS

81ST ANNIVERSARY SALE
One-of-a-kind fur coats at hard-to-believe clearance reductions! Here is the year's best opportunity to save sensationally on smartly styled, Bishop-quality furs. Our guarantee is: quality for quality, our prices are as low or lower, or we will refund your money within 3 days.

Hudson Seal Dyed Muskrat Coat.	WAS $375. NOW	$295
Black Dyed Persian Lamb Coat.	WAS $445. NOW	$365
Black Dyed Persian Lamb Coat.	WAS $495. NOW	$395
Black Dyed Persian Lamb Coat.	WAS $495. NOW	$395
Black Dyed Persian Lamb Coat.	WAS $525. NOW	$425
Black Dyed Persian Lamb Coat.	WAS $545. NOW	$425
Black Dyed Persian Lamb Coat.	WAS $650. NOW	$525
Black Dyed Persian Lamb Coat.	WAS $795. NOW	$650
Matara Dyed Alaska Seal Coat.	WAS $365. NOW	$295
Black Dyed Alaska Seal Coat.	WAS $365. NOW	$295
Safari Dyed Alaska Seal Coat.	WAS $395. NOW	$325
Fisher Dyed Fitch Coat.	WAS $695. NOW	$445
Ocelot Coat.	WAS $395. NOW	$295
Jersey Muskrat Let-out Coat.	WAS $595. NOW	$395
Let-out Dyed China Mink Coat.	WAS $595. NOW	$395
Baum Marten Dyed Skunk Coat.	WAS $395. NOW	$295
Sheared Beaver Coat.	WAS $750. NOW	$625
Silver Fox Coat.	WAS $595. NOW	$375
Mink Paw Coat.	WAS $395. NOW	$295
Blended Canadian Mink Coat.	WAS $1295. NOW	$895
Blended American Mink Coat.	WAS $1500. NOW	$1100
Natural American Mink Coat.	WAS $1700. NOW	$1200

All Sales Final
Budgets Arranged
Est. 1860
A Bishop Co.
RANDOLPH AT WABASH
SOUTHEAST CORNER
Entrances on Both Streets

Did you say RESULTS?
Club coupe sold to one of 34 to answer want ad
Allen Marshall, 3730 North Sacramento avenue, offered a 1938 club coupe thru a Tribune want ad. Thirty-four prospects answered his want ad, one of whom bought the car.
★ ★ ★
Regardless of what you want to sell, rent, trade or buy, Tribune circulation, over 1,000,000 every day of the week, reaches the largest audience of your best prospects. Printing more want advertising than all other Chicago newspapers combined, the Tribune is the long established want ad market watched by men and women who seek opportunities of many kinds.
CALL SUPERIOR 0100—WANT AD-VISER
If you are a telephone subscriber, you may charge your Tribune want ad

Chicago Daily Tribune
THE WORLD'S GREATEST NEWSPAPER
Vol. C. Saturday, February 8. No. 34.

Published daily except Sunday at Tribune Tower, 435 North Michigan avenue, Chicago, Illinois.
The Tribune company, publishers.
MAIL SUBSCRIPTION PRICES:
Mail subscription prices in Illinois [outside Chicago], Indiana, Iowa, Michigan, and Wisconsin: Daily Tribune only, $5.00 per year; with Sunday Tribune, $12.50 per year.
Zones 3 and 4 in states other than Illinois, Indiana, Iowa, Michigan, and Wisconsin:
Daily Tribune only, $7.50 per year; with Sunday Tribune, $15.00 per year.
Zones 5, 6, 7, and 8 inclusive, Canada, Mexico: Daily Tribune only, $12.00 per year; with Sunday Tribune, $19.50 per year.
Foreign: Daily Tribune only, $25.00 per year; with Sunday Tribune, $42.00 per year.
Entered as second class matter, May 14, 1903, at postoffice at Chicago under the act of March 3, 1879.

COST-PLUS PLAN SPEEDS UP WORK, ARMY CLAIMS

Contractors Are Paid On Fixed Fee Basis.

Army officials of the 6th corps area expressed satisfaction yesterday with the speed at which $83,463,119 worth of defense construction projects are being built. They credited construction speed to a new system of fixed fees awarded builders above construction costs, which remove the temptation to attempt to increase fees by delaying construction.

Maj. E. C. Hayden, zone constructing quartermaster, explained that under the new cost-plus system, the quartermaster general and the contractor selected for a defense project agree on the estimated cost of the project, and the contractor's fee is fixed at a percentage of the estimated cost. This percentage is translated into a fixed sum and written into the contract. It cannot be changed, even if estimated costs are exceeded, except by a change in the project plans authorized by army officials.

Delays Are Eliminated.

Maj. Hayden said that this system eliminates building delays which were common under the construction agreements made during the world war, when the contractor's fee was based on a percentage of the final cost of the completed project.

The world war system was condemned as having allowed contractors to delay construction, hire superfluous labor, and in other ways boost costs above estimates, in order to pad their own fees.

The current system, Maj. Hayden said, rewards the contractor only for management and supervision over construction work. The government buys the materials and reimburses the contractor for wages paid workers on the job. Contractors' dealings with labor are subject to supervision of regular army officers assigned as project constructing quartermasters.

Several Projects Under Way.

Principal projects being built under the new cost-plus system in the corps area comprising Illinois, Michigan, and Wisconsin, are the $30,083,000 Wilmington powder plant south of Joliet, the $25,111,450 ordnance plant at adjacent Elwood, the $20,000,000 Chrysler tank plant at Detroit, and the $6,268,669 expansion of Camp Grant, near Rockford.

Several projects are also being constructed under a second arrangement, providing for lump sum contracts, under which the contractor includes labor and materials as well as management costs in his bid. Estimates cannot be offered under this system until complete details of the project are submitted by draftsmen.

CHILE, PERU SIGN AGREEMENTS TO DEFEND COASTS

LIMA, Peru, Feb. 7 (AP).—Chile and Peru signed three agreements today designed to foster better relations and calling for joint defense of their strip of the South American Pacific coast under the principles embodied in Pan-American agreements at the Havana conference.

The Pan-American document declared that both countries "recognize the importance at the present time of the problem of continental defense, and, upon reiterating their adhesion to agreements approved at Havana, state their decision to coördinate their action with regard to defense of the South American Pacific."

The ceremony was coincident with the 75th anniversary of the naval battle off southern Chile where the combined Peruvian and Chilean navies defeated a Spanish expedition dispatched to recover Spain's former colonies.

Speed Army Construction Projects

(Story in adjoining column.)

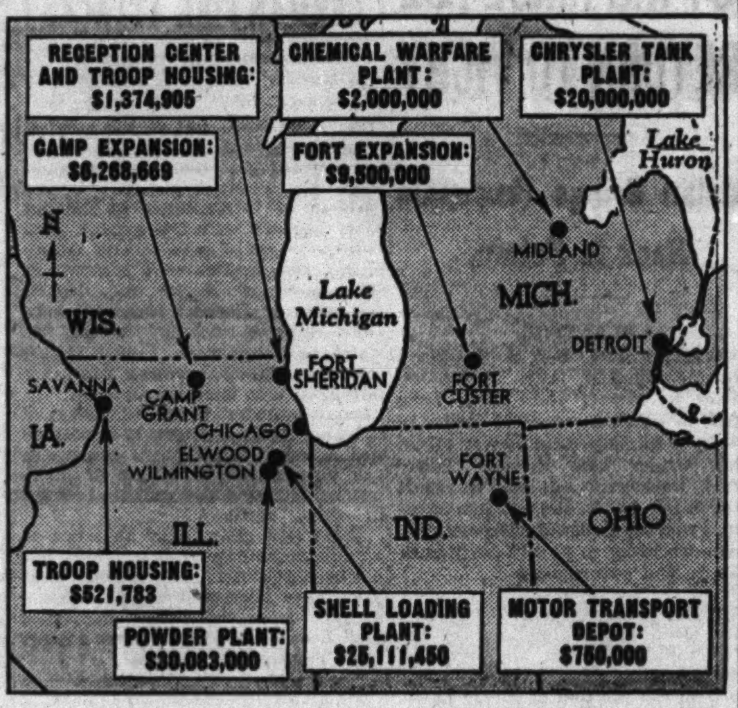

Army officers of the 6th corps area said yesterday they are highly pleased with the rate of progress of construction projects in their territory. The map shows the locations and the estimated costs of the jobs.

UNION TO MOVE DEFENSE TOOLS AT ALLIS PLANT

Company Acts on Plea of Army, Navy.

BY THORNTON SMITH.

[Chicago Tribune Press Service.]

Milwaukee, Wis., Feb. 7.—On representation of army and navy officials that delay in the shipment of completed material from the strike-bound Allis-Chalmers manufacturing plants is blocking the defense program, the company tonight agreed temporarily to accede to the terms of the C. I. O. United Automobile Workers' union that only its members be permitted to make shipments.

The strike which began Jan. 22, it was revealed, has blocked the entire powder production program of the army and held up vital machine tools on which the naval program depends. The strike affects 9,000 men. The chief dispute between the union and the company is the open shop. The plant insists on an open shop and the strikers demand a closed shop.

Warns Against Delays.

Col. Donald Armstrong, executive officer of the Chicago army ordnance district and Commander Watson O. Bailey, inspector of naval materials in the Chicago district here today told the company and the union that no dispute would be permitted long to delay shipment of material for the defense program.

Col. Armstrong said the delay was endangering the safety of the country. "The army and navy," he said, "are neutral so far as the labor dispute here is concerned, but we must have the material needed."

Max W. Babb, president of the Allis-Chalmers company, said the company agreed "as a temporary expedient" to permit the union to name men to do the removal work.

Shipment of navy materials will begin tomorrow morning and army materials will begin moving early next week. The men will work on shipment of a United States navy flywheel order, holding up a large General Motors generator order essential for mine sweepers.

Ship to Powder Company.

Early next week additional men will ship to the Hercules Powder company, equipment which Col. Armstrong disclosed today was holding up the entire United States powder manufacturing program.

Babb revealed that company officials will meet with Secretary of the Navy Frank Knox in Washington Tuesday afternoon. He said they also had accepted an invitation of William Knudsen and Sidney Hillman, members of the national defense commission, to meet with them the same day.

Churchill on Air Tomorrow in World-Wide Broadcast

A world wide radio address tomorrow by Prime Minister Winston Churchill of England will be carried by W-G-N and the Mutual Broadcasting system beginning at 2 p. m., Chicago time. Churchill's subject was not revealed, but reports from London indicated his talk may be linked up with recent developments in France and in French Northwest Africa. The address also will be carried in the United States by the NBC and Columbia networks.

COOKS TO LEARN TRICKS NOT EVEN MOTHER KNEW

200 to Start Practising for Army Life.

Glistening pots and pans by the dozen, bundles of snow white aprons and chefs' caps, and piles of calorie and vitamin charts were set up last night alongside the six huge gasoline cooking ranges in the new $1,500,000 Northwest armory at Kedzie and North avenues.

On Monday, 200 civilian soldiers of the 33d division of the National Guard will slip on the aprons, cock the hats on their heads and, for the next 21 days, bustle about the ranges, peeking every now and then into the recipe books and cooking manuals. For these are the men who will do the cooking for the 10,000 members of the division when they swarm into Camp Forrest, Tenn., after their induction into the regular army March 5.

Chosen for Experience.

Each prospective chef was selected because of some previous culinary experience — several worked in hamburger stands, others were short order cooks in lunchrooms. When their course is over, according to the armory commandant, Col. Richard Smykal of the 108th quartermaster regiment, they will be skilled in deft arts of cookery unknown even to the most talented housewife.

Four experts from the army cooks' and bakers' school at Fort Sheridan will instruct the soldier cooks. They will teach everything from general theories of cooking to the more specific items such as the length of time an egg should be boiled, how thick pie crust should be, and even the art of peeling potatoes.

Ranges an Innovation.

The ranges at the armory are an innovation in army cooking, having first been used less than five months ago. Heretofore, coal and wood burning ranges were used on the field during encampments. At Camp Forrest, these field ranges will supplement kitchen units in the 100 mess halls.

All of the cooks, during the training period, will pool their daily rations of 50 cents into a common fund with which to purchase food. They'll probably make sure they do well, too, for they have agreed to eat whatever they cook each day.

100 Volunteers for Nazi Army Quit Oslo by Plane

STOCKHOLM, Sweden, Feb. 7 (AP).—One hundred volunteers for the Nordland regiment of the German army left Oslo, Norway, today by plane but no Norwegian officers were permitted to accompany them. Nazi greetings have now been ordered on all letters addressed to authorities. Persons not ending such letters with a "heil" to Maj. Vidkun Quisling, Nazi administrator, and Norway risk official displeasure.

Film Actress to Wed

[Associated Press Wirephoto.]

Betty Harron as she appeared at marriage license bureau in Los Angeles, Cal., yesterday.

Hollywood, Cal., Feb. 7 [Special].—On the wings of a romance that began with an automobile accident, Ern Westmore, 36 years old, film studio makeup man, and Betty Harron, 30, screen actress, called today at the county clerk's office to apply for a marriage license.

The automobile accident occurred a week ago. The marriage ceremony, the couple said, will take place Feb. 15 at the home of a mutual friend.

Westmore has been twice previously married and divorced. His first wife was Ethlyne Claire, screen actress, and his second, Peggy Kent, daughter of Sidney Kent, film producer. Miss Harron is the widow of John Harron, film actor, who died 14 months ago.

King Farouk of Egypt Has a Mild Attack of Jaundice

CAIRO, Egypt, Feb. 7 (AP).—King Farouk of Egypt is ill with a mild attack of jaundice, an official announcement said tonight.

100 WORKING ON DEFENSE JOB CALL SITDOWN STRIKE

Buffalo, N. Y., Feb. 7 (AP).—Bethlehem Steel company officials said today a "sitdown demonstration" involving approximately 100 men of the 14,000 employed in the Lackawanna plant failed to halt work on defense orders, of which the company has more than a billion dollars' worth. A statement issued by Edwin F. Entwisle, general manager, asserted: "A demonstration in the form of a sitdown strike, involving about 100 men, took place this afternoon in the coke-oven department of the Lackawanna plant of Bethlehem Steel. The department is continuing to operate at a normal rate."

Steel Truckers Strike.

Toledo, O., Feb. 7 (AP).—Harvey Sentle, proprietor of the Sentle Trucking company, said today more than 200 trucks engaged in hauling steel between Ohio and the Pittsburgh steel district were idle as a result of a strike called by Youngstown, O., Local No. 377, Teamsters and Chauffeurs union [AFL]. Many plants served by the trucks are working on defense materials, Sentle said. Robert Higham, union business agent, said the strike stemmed from a wage rate controversy.

U. S. Asks Bids for Land for Defense Worker Homes

Manitowoc, Wis., Feb. 7 [Special].—The proposed construction of 400 defense workers' houses here by the government advanced a step today with the announcement that the government would ask bids for 80 acre tracts of land.

SALE
After Inventory
Less Than Cost
Fur-Trimmed COATS
Now $35
Formerly to $89.50
LEEDS, Inc.
222 North Michigan Ave.
½ Block North of Lake St.

1941 new spring BRUCEWOOD 3-PIECE SUITS with deep sunlit furs
$39.95
Plaids, tweeds, sunny plain shades—navy and black, too—sizes 12 to 20
Others 12 to 42, $50 to $75
7th floor
MAURICE L ROTHSCHILD
State at Jackson

GUARANTEED SATISFACTION

$17.95 $22.95 $25
BRUCEWOOD
tailored & soft dressmaker suits in a sensational offering at
$11
Rich worsteds—fine coverts—glorious tweeds—each is a value find if you ever saw one
Sizes 12 to 20—7th floor
MAURICE L ROTHSCHILD
State at Jackson

THE HUB—Sixth Floor

Thrift Shop
DRESS SALE!
$3.95
Spun rayon with large polka dots. Button front coat style. Tan, rose, powder blue or green. Sizes 12 to 20.
THE HUB
Henry C. Lytton & Sons
State and Jackson, Chicago
Evanston • Oak Park • Gary

Even this coat with cascades of genuine cross fox is included in this sale at $39.95

$59.50 $75 $85
ROTHMOOR & BRUCEWOOD COATS
in a sensational after-inventory sale
$39.95
Coats cascading with streams of silver fox or genuine cross fox—and hundreds of other gorgeous ones—all amazing at regular prices—now sensational at $39.95
Sizes 12 to 20; 38 to 42—5th floor
MAURICE L ROTHSCHILD
State at Jackson

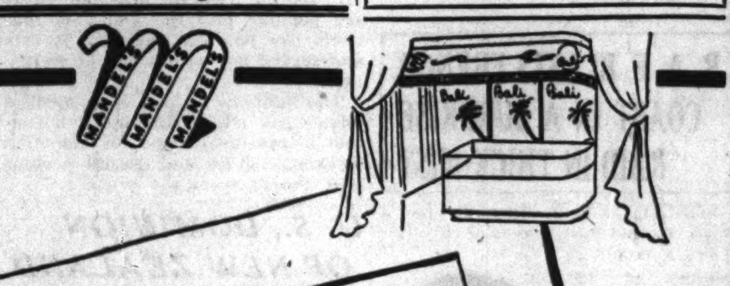

MANDEL'S PROUDLY OPENS
The New Bali Bra Shop
Where You and Beauty Meet

In the six months we've had Bali Bras, hundreds of you have discovered what Balis can do for you. How they're individually styled for every type. How they uplift, mold and divide with sculptured beauty. For a new figure thrill, try on Bali Bras today. You'll love them!

1. Satin Bali Bow Bra. Modified uplift. Ideal with sweaters and for general sportswear. Also made in batiste $1

2. Satin Bali Bow Bra. Firm uplift for average figures. Batiste, $1. In satin............$1.50

3. Nylon Bali Bow Bra for average and full figures.....$2.50
Other Nylons, $2 to $5.

4. Bali Bow brassiere of batiste for smaller than average figures with firm waistline control.$1.50

5. Satin Bali Bow brassiere for average and full figures..$2.50
Other long line brassieres, $1.50 to $5.

A Special Consultant Will be here today and all next week to help you with your brassiere fitting problem.

MANDEL'S Bali Bra Shop—Third Floor—Wabash

APPLICATION FOR $7,500-$11,250 ACCIDENT INSURANCE POLICY

AND SUBSCRIPTION TO THE DAILY TRIBUNE

NOTE: For the sum of 25c preliminary term fee, plus 10c a month in advance thereafter, the Chicago Tribune makes available to its Home Delivery Subscribers and members of their families who reside in the same household a $7,500 Travel Accident Insurance Policy. Insurance coverage eventually increases to $11,250 on continuous renewal. Issued by Federal Life Insurance Co., Chicago. NO MEDICAL EXAMINATION. One policy to a person. Issued only to applicants over 10 and under 70 years of age.

Mail this Coupon to the Chicago Tribune. SEND NO MONEY. Accredited representative will call and collect 25c. Official Carrier will collect monthy thereafter for Insurance and Subscription. Insurance will lapse if subscription is stopped.

☐ *I hereby order the Daily Tribune delivered to my home by Carrier six days a week, starting immediately, for which I agree to pay the regular rate.*

☐ *I am a Home Delivery subscriber and agree to continue.*

Do you apply for this $7,500 Travel Accident Policy?..........................
(PLEASE PRINT)

Your Name? ....
First Name Middle Name Last Name

Address?.. Apt.?..............
Number Street

.... Phone?..................
City State

Your Age?.......... Date of Birth?.......................................
Month Day Year

Are You Blind or Deaf?............... Are You Crippled?...............

Name of Person to Whom Insurance Is to Be Paid in Case of Your Death? (Beneficiary)

.... Relationship............
First Name Middle Name Last Name

Applicant's Signature ....
Sign in Own Handwriting

NOTICE: Orders for Home Delivery of the Tribune are acceptable only from persons residing where such service is maintained and are subject to rejection by the Tribune. All applications for insurance are subject to rejection by the Federal Life Insurance Co. Insurance does not become effective until noon the date policy is issued.

Form A2735—2-39

BULGARIANS FEAR GERMAN TROOPS PLAN TO MARCH IN

Restrict Train Service to Four Frontiers.

SOFIA, Bulgaria, Feb. 7 (AP).—Bulgaria tonight ordered a new restriction of train service amid widespread reports that the German army was planning to enter this country.

Ivan Popov.

Foreign Minister Ivan Popov, taking cognizance of such rumors, was understood to have told parliament members at a private meeting that he was unable to say "what may lie in the future."

He was reported to have emphasized the value of "good and friendly relations" with Germany as well as Russia.

"This is a period of world uncertainty," he was quoted as saying.

Curtail Service Today.

Amid the fog of rumors of impending German action, Bulgaria for the second time in a month curtailed passenger train service on routes toward Rumanian, Greek, Jugo-Slav, and Turkish borders, effective tomorrow.

While it was announced that the curtailment by 30 per cent of the trains on these routes was to permit transportation of new Bulgarian troops—called up this week—to replace others on duty, observers said the same action could be taken to prepare for an emergency.

Curtailment of service two weeks ago, it was explained, was to permit repair of locomotives.

Meanwhile, one traveler from the Rumanian frontier said German troop activity indicated an intention of moving soon, perhaps in 48 hours.

Reports Bridge Not Ready.

But an American traveler said a pontoon bridge being laid across the Danube had not been completed, and that troop movements across the river from Rumania into Bulgaria would not be possible in the near future.

Highly reliable informants said Turkey possibly has 20 divisions on the Bulgarian frontier. Greece, which had withdrawn troops from the Bulgarian frontier, now has returned some of them to those posts, presumably because of the presence of some 300,000 German troops in Rumania.

WILLKIE PLANE FLIES ON RECORD COMMERCIAL HOP

BOLAMA, Portuguese Guinea, Feb. 7 (AP).—The Pan American Clipper Dixie bearing Wendell L. Willkie back to the United States sped westward tonight across a 3,120-mile stretch of the South Atlantic in the longest nonstop commercial flight ever attempted. The clipper is due in Port of Spain, British Trinidad, tomorrow morning.

A 24-hour layover here enabled Willkie and his colleagues to organize a hunting expedition into the nearby jungles where leopards, lions, elephants, and hippopotami usually abound. But all the hunters saw were a few gazelles and ducks. Willkie bagged a few ducks. A village chief exhibited his 26 wives to Willkie.

Hint Hopkins Heads Home.

LONDON, Feb. 7 (AP).—Harry L. Hopkins, President Roosevelt's personal representative who has spent almost a month in England, left London today for what the United States embassy called his "last week-end in England."

The embassy would not confirm a report that Hopkins already was on the first stage of a homeward trip. There were indications, however, he would not return to London.

38TH WARD G. O. P. URGES PARTY TO DISOWN WILLKIE

A resolution severely condemning the recent actions of Wendell L. Willkie and urging that Republican organizations all over the United States refuse to regard him longer as titular party head were adopted last night at a meeting opening the new 38th ward G. O. P. headquarters at 4050 Milwaukee avenue.

The resolution asserted that the signers, who included all the 62 precinct captains present, "repudiate the stand Wendell L. Willkie has taken or make take in future" in regard to the "lend-lease or dictatorship bill now before congress." It added: "His acts and words prove him not in sympathy with the ideals of the Republican party."

About 500 persons attended the meeting and applauded the sentiments expressed. Frank M. Kalteux is the ward committeeman.

VICHY TO PENSION JEWS OUSTED AS CIVIL EMPLOYES

VICHY, France, Feb. 7.—Jewish civil servants ousted by decree on Oct. 3 and whose length of service did not entitle them to a pension will receive compensation at the rate of two months' salary for each year they served. Any fraction of service will be reckoned on a full 12 month basis. These conditions were set forth in a new decree today.

The October decree served a two months' notice of dismissal on all Jewish civil employes. Those with more than 15 years' service were to be pensioned, and the others were to receive compensation to be fixed later.

The official journal also printed a list of 31 companies in Paris, mostly Jewish, for which "provisional managers" have been appointed because "they are deprived of their directors."

Tobruk Aflame Before Capture

[Associated Press Wirephoto: Sent yesterday from London by cable.]

Clouds of smoke hanging over Tobruk, Libya, as British infantrymen (foreground) waited to start attack that resulted in capture of port Jan. 22. Since then the British have swept on to Derna, Cirene, and Bengazi, completing their rout of the Italian forces in all of eastern Libya.

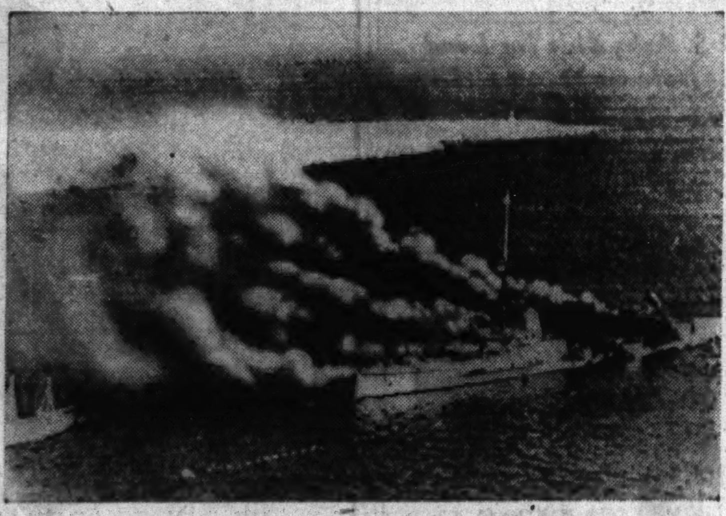

[Acme Telephoto: Sent yesterday from London by radio.]

Italian cruiser San Giorgio burning in harbor at Tobruk, Libya, during British attack. The white strip in the distance is a promontory jutting into the sea.

GUARD AMERICAN EMBASSY; ROME STUDENTS MARCH

ROME, Feb. 7 (AP).—Italian troops protected the American embassy today during more student street demonstrations, marked, this time, by open demonstrations of brotherly love between German and Italian men of arms.

Italians displayed absorbing interest in the course in Washington, D. C., of the British aid bill and Col. Charles A. Lindbergh editorially was patted on the back for his opposition to it.

Uniformed Fascist students, with some Germans, paraded thru Rome's streets in protest against what they called "enemy lies" about disorders between Germans and Italians in Italy. Apparently they did not attempt to march on the American embassy; in a similar demonstration yesterday, they likewise turned off on another street before reaching the building, on the Piazza San Bernardo.

Carrying both Italian and German flags, the students first marched to the Piazza Venezia, where they cheered Benito Mussolini; then to the war ministry to cheer the army and, finally, to Fascist headquarters, where an official urged them to be disciplined to "show the world the seriousness of Italy's studious youth, ready more than ever for Il Duce's orders."

At Naples, students with townspeople swelling their columns along the way, marched to Fascist headquarters where they cheered Mussolini and Adolf Hitler.

BARE GERMANS' HOLDINGS HERE, WHEELER URGES

Washington, D. C., Feb. 7 (AP).—Senator Burton K. Wheeler [D., Mont.] said today that if President Roosevelt "is so anxious to find out who is aiding Germany" in this country he should support a projected senate investigation of Germany's holdings in American defense industries.

Wheeler, opponent of the administration's British aid bill, has had several exchanges with Mr. Roosevelt recently.

The Montana senator recalled in a statement today that he had obtained senate approval last year of an investigation into German patent holdings in this country, her interests in American defense industries and the military benefits she has received from the United States.

"In order to carry out the investigation funds were necessary," Wheeler continued. "Senator H. S. Truman [D., Mo.] asked the senate to appropriate the sum of $100,000.

"If the President is so anxious about finding out who is aiding Germany I suggest that he might urge his friends on the audit committee to approve the appropriation of $100,000."

U. S. CONTINUES RECOGNITION OF CZECHS' STATE

Washington, D. C., Feb. 7 (AP).—Reaffirming United States recognition of Czecho-Slovakia despite German occupation of that country, Secretary of State Cordell Hull explained today why no American envoy had been accredited to that country.

He said this government was maintaining its relations with the Czech state thru that country's minister in Washington, but that because of technical questions connected with the organization of a new Czech government, a new American minister had not yet been assigned.

The question arose in connection with the appointment of Anthony J. Drexel Biddle, now ambassador to Poland, as ambassador also to Belgium and minister to the Netherlands and Norway, which have exiled governments in London.

Hull announced that George A. Gordon, who has been minister to the Netherlands, would retain the rank of minister but be assigned to special work in the state department.

R. A. F. BLASTS FRENCH COAST IN A SURPRISE RAID IN THICK MIST

LONDON, Feb. 7.—Roaring thru a thick channel mist, waves of royal air force bombers caught the Germans off guard tonight and dumped heavy caliber explosives for two hours on the coast of France. The R. A. F. seemed to concentrate on Boulogne, across the channel from Dover.

Lieut. Gen. Eastwood.

Parachute flares gave the first inkling that a raid was on and it was only after they were dropped that Nazi searchlights went into action.

[Berlin reported the British air raids were beaten off by "watchful German defenses.]

During the day the fog blotted out visibility beyond a few yards and confined German aerial thrusts to two lone raiders. London enjoyed its 15th raidless night out of the last 19.

Britain's home guard was warned by its chief, Lieut. Gen. T. R. Eastwood, to see to it that they knew their job well because "the danger of invasion still is with us." He predicted the threat "will increase in the next few months as weather conditions improve."

PLANTS IN U. S. MAY CONSTRUCT BRITISH PLANES

Washington, D. C., Feb. 7 (AP).—American production of Britain's new Hawker Tornado pursuit plane, one of the most efficient fighters in the world, was reported reliably today to be under serious consideration.

British authorities were said to be weighing the advisability of making the powerful new warplanes available for manufacture in this country both for the royal air force and the United States army and navy air services, if desired.

The Tornado, which is reported to have a speed of 425 miles an hour and to be armed with eight machine guns and three cannon, may figure in efforts now being made to standardize American and British aircraft production in this country as much as possible.

The Tornado is a development of the Hurricane, which has been a mainstay of British defense against Hitler's aerial onslaughts. It is said to be able to reach an altitude of 40,000 feet, sufficient to cope with the highest flying bombing planes.

3 GERMAN SHIPS IN BRAZIL SET TO TEST BLOCKADE

RIO DE JANEIRO, Brazil, Feb. 7 (AP).—Three German ships, long in refuge in Brazilian ports, today were reported preparing to try to run the British blockade following unconfirmed reports the 6,062 ton German freighter Rio Grande had succeeded in doing so.

The 3,667 ton Norderney was reported heavily loaded at Belem and ready to leave, and informed sources said the 4,422 ton Babitonga and 5,567 ton Dresden at Santos were making similar preparations.

[ADVERTISMENT]

Do FALSE TEETH Rock, Slide or Slip?

FASTEETH, an improved powder to be sprinkled on upper or lower plates, holds false teeth more firmly in place. Do not slide, slip or rock. No gummy, gooey, pasty taste or feeling. FASTEETH is alkaline (non-acid). Does not sour. Checks "plate odor" (denture breath). Get FASTEETH at any drug store.

80% OF LONDON'S SHELTERS EMPTY DURING RAID LULL

City Can Care for 91% of Its Population.

BY LARRY RUE.

[Chicago Tribune Press Service.]

LONDON, Feb. 7.—Public and domestic air raid shelters now are sufficient to accommodate 91 per cent of the population of metropolitan London, but only one-fifth of them were used during January, during which there was a comparative lull in the blitzkrieg. This was disclosed today by Charles Key, member of parliament and London regional commissioner in charge of shelters.

Key emphasized that on the night the census was taken there was no raid. His figures, however, indicated that shelter accommodations are available for nearly every one if there is a recurrence of the intense raids of last autumn.

Tea Popular Shelter Drink.

Key said that in the metropolitan area there are accommodations in public shelters for 279,583 persons, or 25 per cent of the population, and domestic shelters can provide for 1,901,134 persons, or 66 per cent.

He also reported that an invasion of the shelters by mosquitoes has been repulsed. The pests were attracted during the early days of the air raids, but most of them have been driven off, he said.

The British Medical Journal, in revealing results of a survey regarding the food situation in shelters, said that tea is the most popular beverage. Milk bar proprietors find little demand for coffee, milk, and soup, but declare that Woolton sandwiches [named for Food Minister Lord Woolton], consisting of grated raw vegetables in a spicy condiment, are popular.

More Food for Diabetics.

In South Thames fish and chips are popular and the well-to-do districts like potatoes baked in jackets and served hot with a dab of margarine.

The ministry of food upon medical advice has tripled the meat, butter, and margarine rations for diabetics. Between 150,000 and 200,000 persons will benefit from the order.

U. S., DOMINION OF NEW ZEALAND PLAN NEW TIES

Washington, D. C., Feb. 7 (AP).—The United States and the self-governing dominion of New Zealand are planning to establish direct diplomatic relations, it was learned authoritatively today, in a move characterized here as presaging closer and more friendly collaboration in the increasingly important South Pacific.

Viscount Halifax, the British ambassador, is conducting conversations with the state department, it was understood, looking to establishment of legations and exchange of ministers in the immediate future.

New Zealand is the only British dominion not represented in Washington by its own minister. The country's interests heretofore have been represented by the British embassy.

The decision to provide diplomatic channels for more direct and closer collaboration was said in informed quarters here to have been a natural development of New Zealand's increasing importance in the Pacific, a storm threatened area in which the United States has vital interests.

RULES AGAINST WAGE INCREASE IN AUSTRALIA

MELBOURNE, Australia, Feb. 7.—In a ruling affecting about 600,000 trade unionists, Australia's three judge arbitration court today unanimously rejected a proposal to increase basic wages owing to the commonwealth's "uncertain economic outlook." The court said a new application may be made after next June.

Existing basic wages, declared in 1937, average between four and five pounds [Australian] [about $20 to $25].

The court agreed that if Australian industry became "abnormally prosperous" under war conditions, it could declare an "appropriate" basic wage. "A marked spiral increase in commodity prices and wages would be disastrous," the court concluded.

Scot Learns Bayonet

[Acme Photo.]

A soldier of the Queen's Own Cameron Highlanders regiment of the British army practicing bayonet charge at training school in Scotland.

GERMANS TAXED 13½ BILLIONS; 8 GO TO PAY FOR WAR

National Income Set at 40 Billions.

BERLIN, Feb. 7 (AP).—Germans are paying an annual wartime tax bill of some 34 billion marks [13 billion 600 million dollars] out of a 40 billion dollar national income, E. W. Schmidt, director of the Deutsche bank, reported today.

Schmidt told foreign correspondents that after the payment of the costs of civil administration, there was about 8 billion dollars a year available for war finance.

[In the United States last year about 20 cents of every dollar went to federal, state, and local tax collectors, according to the Tax Foundation, a research organization. This would compare with about one-third of the national income taken in taxes in Germany. The United States department of commerce estimated the American national income for 1940 at about 74 billion dollars.]

Germany's system of "silent financing"—silent because of the absence of great loan drives or spectacular campaigns for contributions—has obviated the danger of inflation, Schmidt declared.

Each Account Kept in Hand.

His explanation indicated inflation also had been eliminated because of Germany's thorogoing control of earnings, savings, and investments of her citizens.

The people's income, he asserted, has been so accurately apportioned among civil needs, civil government costs, and war finance that no one account was permitted to get out of hand or upset the carefully adjusted plan to meet every need which financial strategists have foreseen.

Germany's national debt was estimated at 31 billion 600 million dollars, an increase of 18 billion dollars since the war's start. This was covered by various types of loans of surprisingly low interest, Schmidt said, averaging about 2½ per cent.

Tax income is inadequate to finance all Germany's war needs and loans are essential, the banker explained. He added, however, that the reich's management of its economy makes these loans come easy. In fact, there is no place else for surplus money to go except into government obligations.

Rationing Produces Surplus.

Surplus cash is brought about thru limitations on what the population may buy. Thus, textile rationing alone produces a 2 billion dollar surplus, which before the war would have been spent to buy clothes. In addition to rationing, the inability to make certain industrial replacements because of lack of materials, and increased wages have placed millions of extra marks in the pockets of Germans which they cannot spend.

Some of these marks must go out because of increased taxes and the rest to savings banks which promptly and "silently" invest in government securities.

"The most dangerous type of emergency financing," Schmidt said, "is increased note circulation, to which Germany has not resorted."

HEAR LAVAL MAY CUT HIS PRICE FOR RETURN TO VICHY

Darlan Brings Proposals Back to Petain.

BULLETIN.

VICHY, France, Feb. 8 (AP).—Navy Minister Admiral Jean Darlan returned by special train today from Paris, to which he traveled earlier in the week for important conversations with former Vice Premier Pierre Laval. Darlan was expected to report later in the day on the outcome of his trip, generally believed to have an important bearing on Laval's possible return to the government.

VICHY, France, Feb. 7 (AP).—Admiral Jean Darlan, minister of the navy, tonight was on his way back to Vichy from Paris with the latest word on the position of Pierre Laval, ousted vice premier. It was reported that Laval, on whose return to the government French-German collaboration depends, might accept something less than the status of premier, which he originally was said to have demanded.

The establishment of two vice presidents of the council—himself and Darlan—might satisfy Laval, it was indicated.

Return to Versailles.

Darlan will attend a cabinet meeting tomorrow afternoon. He may, however, have to make a third trip to Paris, depending upon the reception given to Laval's latest representations by Marshal Petain, the chief of state.

Other persons returning from Paris said that once Laval was back in the fold, his project to move most of the government to Versailles and Paris would be pressed.

No Base for Germans: Weygand.

A pledge by Gen. Maxime Weygand that Germany will get no Tunisian base from France was published widely today thruout the occupied zone. The pledge was made by Weygand, France's generalissimo in North Africa, in a speech broadcast from Algiers yesterday. The résumé of the statement published here said that there were no negotiations with the Germans for the cession of Bizerte, Tunisia, and that the French had no intention of giving them this naval-military base for action against the British in Libya.

The government ordered all newspapers to give the statement the most prominent display.

A second dispatch, this one by Havas, official French news agency, said authorized Vichy circles had denied a report published in some Paris newspapers that Britain had sent an ultimatum to the French in Syria demanding the surrender before Feb. 10 of the Levant division of the French navy.

LONDONERS STILL LAX IN GUARDING AGAINST GERMAN FIRE ATTACKS

[Chicago Tribune Press Service.]

LONDON, Feb. 7.—Despite the great incendiary bomb fire that burned the heart out of the London financial district on Dec. 29, it was learned tonight that only one of every five business premises in the borough of Westminster so far has been provided with fire guards. This failure to guard against any future blitzes also applies to a number of other boroughs, it was said, despite the order of Herbert Morrison, minister of home security, making fire watching compulsory. Courts almost daily are fining business firms for failing to take such precautions.

A Westminster council official urged neighboring firms to set up communal fire squads. Many small companies are experiencing difficulty in maintaining 24 hour a day watches because of small staffs.

What new action may be taken to enforce compulsory fire watching has not been disclosed. Newspapers, however, have suggested withholding insurance from delinquent companies and have carried headlines saying, "Put Them All in Jail."

U. S. ARMY SETS UP A 'BLITZKRIEG' UNIT IN ALASKA

ANCHORAGE, Alaska, Feb. 7 (AP).—Alaska, come spring, will see the army trying out blitzkrieg tactics. Admittedly similar to German units but patterned on plans worked out before the war, a "blitzkrieg" unit will get workouts over and thru the nearby countryside.

Capt. R. G. Emery, battalion commander, today said the detachment would move quickly, while facing heavy odds, as a "spearhead" in defense maneuvers.

The detachment, preceded by a radio-equipped motorcyclist, will be the first to move to the scene of "trouble." It will be entirely motorized and include a demolition squad. Weapons will include rifles, automatic rifles, light machine guns, and anti-tank guns. The men may be equipped with snowshoes.

TRAVELERS MUST HAVE REASON FOR ENTERING ITALY

ROME, Feb. 7 (AP).—Persons seeking entrance to Italy are being required to explain their reasons for coming, under stiffened control of passport visas, authoritative sources said today. The requirement, it was said, is responsible for some travelers being stopped at Italian frontiers. Reports from abroad that Italy had closed her frontiers were denied authoritatively.

[Travel from Switzerland into Italy was suspended Thursday because of new Italian visa regulations, diplomatic sources said in Berne.]

Every Style ... Every Size Included!

SALE

FLORSHEIM SHOES

LAST DAY!

SALE ENDS TONIGHT

MOST STYLES $7.95 and $8.95

Nothing held back ... the style you want in the size that fits you best is yours, at a price that will start your 1941 budget right.

Florsheim SHOE SHOPS

12 N. Dearborn Street
Open Evenings for Your Convenience

32 East Jackson Blvd.
N. W. Corner of Wabash Ave.

1 N. LaSalle Street
N. E. Corner of Madison St.

116 S. Wabash Avenue
In the Palmer House

From Netcher's Great Millinery Center ...

... Something NEW!

Bumper Beauty!

$5.00 Value ... Saturday Only!

As an accessory to that new spring dress choose this BUMPER PILL BOX with belting ribbon crown, straw braid pleated cuff. Adjustable headsize in all navy, all brown, all black, black and white, black and red, navy and heaven, other combinations.

$2.95

FIFTH FLOOR—STATE

The Door to Thrift

NETCHER'S BOSTON STORE

State, Madison and Dearborn Streets

WOTTA LIFE! WOTTA LIFE!

Reprinted from The Tribune's collection of Gaar Williams cartoons

REMEMBER HOW MANY MORE DOGS THERE SEEMED TO BE AFTER MIDNIGHT THAN DURING THE DAYTIME.

SECOND SERIES! The second series of 25 selected cartoons from Gaar Williams' "Among the Folks in History" collection is now available. Each printed separately on fine paper, suitable for framing, and gathered in an attractive loose leaf portfolio with a foreword by John T. McCutcheon. Price, 25 cents; by mail, 32 cents. On sale at the Chicago Tribune Public Service Offices, 1 South Dearborn street, and Tribune Tower.

GALES, U-BOATS; A HECTIC NIGHT ON A DESTROYER

How Naval Shepherds Guard British Ships.

BY LOUIS V. HUNTER.

ABOARD A CANADIAN DESTROYER AT SEA, Feb. 7 (AP).—The destroyer lurched away from the dark, friendly coast of Britain for the uncharted dangers of the submarine-ridden Atlantic to keep a rendezvous with trade steamers supplying the Britons with food and steel to wage the war.

This was routine for the 'teen age Canadian seamen aboard—escorting those ships safely across to America. The freighters and one giant liner, which the Germans claimed to have sunk, slipped out of another British port for the meeting on the gale-lashed ocean.

Lieutenant Commander Jackson of Calgary said: "This probably won't be an exciting cruise."

Get Into Action Quickly.

Within a few hours the crew raced to its action stations and began unloading depth charges.

It may have been a submarine—or a school of fish. But no chances are taken when the destroyer's sensitive instruments record the presence of underwater objects.

"If it's a submarine those depth charges will make it stay down," Lieut. J. E. Mitchell explained.

No chances are taken with aircraft either. One of the escorting warships quickly fired at an approaching plane, stopping only when the pilot hastily dropped identifying flares.

Cross Sub Zone Safely.

The convoy safely crossed the submarine "zone," and our destroyer turned back to shepherd two British warships plunging toward England.

Mountainous waves washed the ship from end to end. Parts of the rigging were whipped away. In the wardroom a lurch of the shuddering destroyer tossed me 25 feet across the room. The couch I struck splintered. I rolled into a bunk. But those waves struck repeatedly and I spread-eagled out of the bunk.

Starshells Spell Tragedy.

On such a night the starshells were seen bursting to starboard. A minute later came the laconic wireless message:

"Torpedoed. Sinking fast."

Then came the race to the stricken vessel. Survivors were being fished from the raging torrent by another warship when a second vessel reported, "Under attack."

Still a third distress call clipped thru the night.

Again a race to the third location.

What remained was a patch of oil and a few pieces of wood.

And soon a curtain of snow blotted out that.

MARINE RESERVE TO SEEK CHICAGO AREA RECRUITS

Lieut. Col. Chester L. Fordney, officer in charge of the Marine corps recruiting office for the Chicago district, announced yesterday that he has received authority from the major general commandant in Washington, D. C., to enlist recruits for the Marine corps reserve.

Enlistments were restricted two months ago when the regular marine corps strength of 38,600 was filled. The new order permits men who meet the regular marine corps enlistment requirements to enter active duty and receive training at San Diego, Cal. They must enlist for the customary four years, but will be retired from active duty and placed on the reserve at the end of the present national emergency, should the emergency end in less than four years.

The Chicago district comprises parts of Illinois, Wisconsin, and Indiana adjacent to Chicago. Recruits may apply at room 706, federal building.

313 GREAT LAKES SAILORS OFF FOR DUTY WITH FLEET

Three hundred and thirteen young sailors, who completed six weeks' training at the Great Lakes Naval Training station, marched thru the near north side and the loop yesterday afternoon before boarding trains for active sea duty with the United States fleet on the west coast. They were accompanied by the station band, officers, and colors.

The men arrived on a North Shore train at the Chicago avenue elevated station and marched to Van Buren street where they separated into two groups to go to the Union and North Western stations. Their destinations are Mare Island, San Francisco and San Diego, Cal. Lieut Edward Crandall said the men were recruited from the 13 states of the 9th naval district.

U. S. AGENTS HUNT 300 DELINQUENTS ON DRAFT ROLLS

Agents of the federal bureau of investigation were ordered yesterday to search for more than 300 selective service registrants in northern Illinois who have been declared delinquent by their local draft boards for failure to keep the boards informed of their whereabouts so that draft questionnaires could be mailed to them. A warning to all other draftees was issued by United States Attorney J. Albert Woll. He said four Chicago men already have been arrested for such delinquency.

UNITED FRUIT CO. LOSES 8 OF ITS 23 BRITISH SHIPS

Boston, Mass., Feb. 7 (AP).—Loss of eight of its British flag fleet of 23 vessels—"because of war operations"—was revealed today in the annual report of the United Fruit company.

Chinese Flee New Japanese Drive

All civilians have been warned to flee from Waichow (1), toward which new Japanese offensive is advancing. The drive is aimed at cutting the line (2) over which supplies allegedly have been moving from the British colony of Hongkong to Chungking. The map shows Chinese territory which, according to latest information, is occupied by the Japanese.

INDO-CHINA, THAILAND PEACE CONFERENCE IS OPENED IN TOKIO

New York, Feb. 7 (AP).—Japan's foreign Minister, Yosuke Matsuoka, opened the Thailand [Siam]-French Indo-China peace conference in Tokio today with a speech stressing Japan's determination to maintain "security and stability" in East Asia, Domei [Japanese news agency] reported in a broadcast from Tokio.

Replies were made by Prince Varnvaidyakara Varavarn, chief of the Thai delegation, and Charles Arsene Henry, French ambassador to Japan and head of the Indo-China group.

The actual business of the first session consisted only of approval of a Japanese report on procedure. The date of the next meeting was not announced.

13,000 Troops in Indo-China.

SAIGON, French Indo-China, Feb. 7 (AP).—According to authoritative reports Japan now has 13,000 troops in northern Indo-China—7,000 more than the maximum set by the September agreement whereby Japan was granted limited military rights. The number, it was said, was recently increased by 2,000 infantrymen.

Report Armistice Violations.

HANOI, French Indo-China, Feb. 7 (AP).—New armistice violations by Thailand were reported tonight when Thai troops occupied Moulapamok and Hongsa, villages which the French said they were to have held under the present armistice terms.

ASSERTS JAPAN OPPOSED A REAL WAR WITH CHINA

San Francisco, Cal., Feb. 7 (AP).—Admiral Kichisaburo Nomura, new Japanese ambassador to the United States, was quoted by the Call-Bulletin today as saying "Not one of the ministers in our government, when the Chinese war started, wanted a real war."

Ambassador Nomura.

"Once the war in China comes to an end," he was quoted, "the great portion of the misunderstanding between the United States and Japan will disappear.

"We must have a speedy settlement of the war in China.

"It did not go as we wished. Its expansion to Shanghai, middle China and finally to southern China was against our desires."

Of the Dutch East Indies he said: "We want to trade with them for their oil and raw materials. So it can be said that our policy in regard to the Indies is one of peaceful penetration."

Nomura leaves tomorrow for Washington.

JAP WAR CHIEF, 6 OFFICERS DIE IN PLANE CRASH

TOKIO, Feb. 8, Saturday (AP).—Admiral Mineo Osumi, Japanese supreme war councilor, has been killed in the crash of a naval plane in Kwangtung province, China, the navy ministry announced today. Six other naval officers, including Rear Admiral Hikojiro Suga, died in the crash. The officers were inspecting the Chinese war front and were en route from Canton to Hainan Island when the crash occurred, the ministry said.

The wrecked plane was discovered Thursday on Huanyangshan mountain near the Sikiang river in Kwangtung province, China, the ministry said.

Admiral Baron Mineo Osumi, 64 years old, had served as Japan's naval minister in several cabinets since 1931, last holding the post in the government of Admiral Keisuke Okada, which fell early in 1936. In the midst of the 1936 military extremist revolt Emperor Hirohito commanded Osumi to form a new cabinet, but apparently he failed, for Koki Hirota became premier.

The emperor made Admiral Osumi a baron late in 1935 for his part in the Manchurian conquest and the Shanghai conflict of 1931-'33.

CHIANG RECEIVES ROOSEVELT AID; GETS F. D. R. NOTE

CHUNGKING, China, Feb. 7 (AP).—Laughlin Currie, administrative assistant to President Roosevelt assigned to a special mission in China, was received today by Generalissimo Chiang Kai-Shek at his official residence. Currie gave the Chinese leader a personal letter from President Roosevelt and an autographed picture of the President. Chiang replied with a reaffirmation of strong Chinese friendship for the United States. Currie's official talks with Chinese government leaders will begin tomorrow.

JAP TROOPS PUSH ON WAICHOW TO CUT SUPPLY LINE

Scores of Refugees Flee—to Death.

HONGKONG, Feb. 7 (AP).—Japanese troops, striving to cut the Hongkong-Chungking supply route, were reported within 10 miles of Waichow today as streams of refugees fled from the threatened city, 65 miles northeast of this port.

Heavy fighting was reported, with the Chinese hurrying reënforcements from the north. Japanese bombing planes were said to have strafed the Chinese forces thruout the night with the aid of parachute flares.

Scores Reported Drowned.

Reports from Shayuchung, coastal township 13 miles from Hongkong, said scores of Chinese had drowned while trying to flee in overcrowded sampans before the entry of Japanese troops two days ago.

Shayuchung was one of the first points to fall before the new Japanese drive aimed at cutting the route over which large quantities of war supplies allegedly have been reaching Chungking.

Witnesses said two Chinese customs boats trying to elude capture were sunk by Japanese planes.

They reported some 6,000 Chinese streamed out of Shayuchung in an effort to reach Shiukwan but were believed to have been intercepted by the Japanese.

Seize Oil Due to Go to U. S.

In occupying Tamshui, 23 miles northeast of Hongkong, the Japanese were said to have confiscated valuable Chinese stores of gasoline, crude oil, trucks, spare parts, wolfram, and tung oil. The wolfram and tung oil, it was reported, were to have been exported to the United States and Russia.

All Chinese civilians, meanwhile, were ordered to withdraw from Waichow. Chinese reports said the city had been bombed heavily by Japanese army planes from Canton and from an aircraft carrier in Bias bay, northeast of Hongkong.

The Japanese reported late tonight that both the old and new "Kungkuo" bridges over the Mekong river on the Burma road were "destroyed beyond repair for a while" yesterday by Japanese naval planes.

REFUSAL TO PASS PICKET LINE BARS JOB INSURANCE

San Francisco, Cal., Feb. 7 (AP).—The state Supreme court ruled today that employés out of work because of voluntary refusal to pass strike picket lines are not entitled to unemployment compensation. The long awaited decision was embodied in an opinion written by Chief Justice Phil Gibson.

Three cases were considered simultaneously by the court, including the one of 4,000 C. I. O. longshoremen, idle 55 days in a waterfront tieup here but technically not on strike. They refused to pass picket lines of the C. I. O. Ship Clerks' union.

The state unemployment compensation commission finally awarded benefits to the men, but employers appealed. Under the state unemployment insurance act, strikers are barred from benefits. But the question arose whether persons deprived of work thru a strike not of their own making also should be barred from benefits.

JAPANESE TOUR PACIFIC SIDE OF PANAMA CANAL

CRISTOBAL, Canal Zone, Feb. 7 (AP).—A party of high Japanese naval officers were conducted on a tour of the Pacific side of the Panama canal today for what officials said was more of a "sightseeing" trip than an inspection.

The guests, who arrived aboard the Japanese naval transport Asaka en route to Lisbon, were shown around by Lt. Gen. Daniel van Voorhis, Canal Zone department commander.

[Japan is sending a naval vessel to Europe to take newly assigned diplomatic and military officers and to bring home those who have been replaced.]

British Name Former Farm Minister Colonial Secretary

LONDON—Feb. 7 (AP).—Lord Moyne, former minister of agriculture, has been named colonial secretary, succeeding Lord Lloyd, who died Wednesday, the Press association's political correspondent reported tonight. Lord Moyne has filled numerous government offices since completing a four year term as minister of agriculture in 1929. For the past year he has been joint parliamentary secretary to the agriculture ministry.

NAZIS SENTENCE 'CURIOUS' BRITON TO DIE AS A SPY

'Brave' Man Was Paid by French, Berlin Says.

BERLIN, Feb. 7 (AP).—An Englishman, Perry William Olaf de Wet, 28 years old, whom the Germans called a "brave and curious man," was sentenced to death today on a charge of being a spy in French pay. The Germans said his guilt had been proved beyond question, but that he would face the firing squad with many perplexities unsolved.

Only part of the story was told by the Germans, who said that a full disclosure would involve revealing military secrets.

What little the authorities said indicated that De Wet was arrested on German territory charged with acting as a paid agent of the French Deuxieme-Bureau, [secret service], spying out facts about German military establishments.

Son of British Officer.

The inquiry, it was stated, revealed that he was a son of a distinguished British officer and a former flyer in the royal air force, an adventurer who went to Ethiopia to fight for Haile Selassie against the Italians, a soldier of fortune who wanted to fight for Gen. Franco in Spain but enlisted with the Republicans after the insurgents had turned him down.

As the political tension of Europe increased, the Germans said, De Wet turned up in Prague where, according to testimony before the court, he associated with an attractive and "politically compromised" woman who frequently was visited by French agents bringing money.

De Wet, it was testified, somehow found time to write two books—"Cardboard Crucifix" and "Patrol Ended."

But, it was charged, thruout all this his mysterious employer remained the Deuxieme-Bureau.

One Newspaper at Trial.

De Wet's father was described by the Germans as a former British commander on a channel island.

The only outsider admitted to the trial was a representative of the Voelkischer Beobachter, Adolf Hitler's newspaper. He wrote:

"What this young man did is clear but his character remains a riddle. He lived in a certain international atmosphere which lies between politics and adventure. The judges had to decide whether here was an adventuring fool or a dangerous spy."

Recall Book in Britain.

LONDON, Feb. 7 (AP).—British officials asserted tonight they had no knowledge of the activities of Perry William Olaf de Wet, Englishman sentenced to death in Germany as a spy. The case recalled here his book "Cardboard Crucifix" which was published in 1939 and dealt with the Spanish civil war. The Sunday Times review said the book reflected De Wet's lack of sympathy for the Republican cause for which he fought as a mercenary. The book depicted his hatred of Russian flyers, the review said, because "they had dull flat faces and better machines and believed everybody capable of treachery and spying."

King George's Fire Control and Guns Cost $11,600,000

LONDON, Feb. 7.—The guns, gun mountings, and fire control gear installed on the new British battleship King George V. cost $11,600,000, Sir Victor Warrender, parliamentary secretary to the admiralty, said today at Doncaster in speaking at the opening of War Weapons week. The cost in 1913 of similar installations on a previous ship of the same name was $2,768,000, Warrender said.

They Aid England

Miss Bronwen Williams, former supervisor of advertising for a department store, is aiding Britain's war effort by operating a target towing machine.

[Acme Photos.]

Miss Margaret Ward-Campbell, a Canadian girl, is in training in England for service with the auxiliary territorial forces, whose principal duty is to ferry trucks from one place to another.

NAVAL ACADEMY GRADUATES TOLD OF WORLD'S WOES

(Picture on back page.)

Annapolis, Md., Feb. 7 (AP).—Secretary Knox pictured for the graduating class at the United States Naval academy today "a slave world subject to the imperial will of ruthless dictators" if control of the high seas should pass to "those who support the totalitarian theory of government."

The navy department chief congratulated the young ensigns upon having the "privilege" of entering their professional life at a time of grave situations.

Three hundred ninety-six men received diplomas. The class was graduated at this time instead of in June, the normal graduation month, because of a speedup in the navy's officer training program adopted many months ago.

R. O. T. C. SENIORS FACE U. S. CALL ON GRADUATION

Washington, D. C., Feb. 7 (AP).—War department officials said tonight several thousand reserve officer training corps seniors probably would be called for duty after they graduate from colleges and universities in June.

The department has directed that no less than a month before graduation R. O. T. C. seniors state whether they will ask for deferment. If they do not so indicate, officers said, they can expect to be called for a year's training as second lieutenants in the reserve.

Between 8,000 and 9,000 graduates would be affected by the order, and most of them would be called.

REPORT BRITISH LONG RANGE GUNS BOMBARD VALONA

Greeks Take New Position in Albania.

(Map on back page.)

BITOLJ, Jugo-Slavia, Feb. 7 (AP).—Greek reports from Albania said long range artillery of British origin shelled the port of Valona for the first time today.

Tepelini, key mountain town to the southeast, around which fighting has raged for weeks, was reported in flames for the third day with Italians still putting up a desperate resistance.

North of Klisura, in the central section of the battle front, the Greeks were reported to have defeated Italian motorized units and seized the advantage to gain further ground.

In the northern sector, in the Devol river valley, an Italian attack upon the village of Dobric was reported to have collapsed, enabling the Greeks to seize strategic positions in a counterattack.

Repulse Counterattacks.

ATHENS, Greece, Feb. 7 (AP).—Two Italian counterattacks upon Greek positions along the Albanian front were repulsed today, a Greek government spokesman reported tonight. An Italian advance post was captured, he said.

In the war at sea, he declared that the Greeks had lost not a single ship, either in the Mediterranean or Aegean since the beginning of hostilities, and in the last three months had destroyed at least three submarines and transports aggregating 35,000 tons.

It was announced that King George of Greece had inspected units at the front and had been given ovations.

Nothing to Report—Rome.

ROME, Feb. 7 (AP).—No events of "special importance" took place yesterday on the Albanian battle front, the Italian high command reported today.

Italy Will Send 40,000 More Workers to Germany

ROME, Feb. 7 (AP).—Italy will send 40,000 more workers for employment in Germany industry, it was announced today, making a total of about 110,000.

FINAL CLEARANCE OF MORLEY COATS

135 Morley untrimmed coats that were $12.95, $15 and $17.95 ... now	$7.95
85 Morley fur trimmed coats that were $17.95, $22.95 and $28 ... now	$9.95
150 Morley fur trimmed coats that were $29.95, $35 and $39.95 ... now	$19.50
100 fur trimmed coats from our upstairs stocks that were $50, $55 and $59.50 ... now	$28

VALUE BASEMENT

MAURICE L ROTHSCHILD

State at Jackson

STEVENS

22.95

The Suit Dress

is everyone's choice for early spring!

It's soft and easy to wear. It looks so well with fur coats now! It will be equally smart with your fur scarf for spring! Clover leaf print rayon crepe dress with its own beautifully fitting, fully lined wool jacket! Luggage, Blue, Green or Navy. Sizes 12 to 20. Do see it! 22.95

Stephanie Shop—4th Floor

Chas. A. Stevens & Co.

State Street Open 9:45 to 5:45

STEVENS

2.95

"Pomp" Pill Box

New Head Note with a Backward Look!

Wear it way back on your head to show your noble brow and rolling "pomp"! It's a tiny hat, just big enough to hold tight and anchor a perky bow and veil! Red, White, Black, Brown and Navy rayon belting. See it today. 2.95

Debutante Millinery—4th Floor

Chas. A. Stevens & Co.

State Street Open 9:45 to 5:45

NETCHER'S BOSTON STORE

State, Madison and Dearborn Streets

"The Door to Thrift"

Mighty Values! Mighty Savings!

SALE! $39.50 TO $55

Winter Coats

NOW $29

Bear this in mind . . . on many of these lovely coats the Persian Lamb, Kit Fox, London-dyed Squirrel and other precious furs are actually worth more than our sale price alone! . . . As for fashion, the silhouettes are definitely new "1941" . . . But you must hurry—the quantity is limited. Sizes for misses, women—even half sizes.

FIFTH FLOOR

New!

SUCCESS FASHION

Spring Dresses

ONLY $6.88

Saturday shoppers will revel in our grand new collection . . . Colorful prints! Stunning black 'n' whites! Lovely navy 'n' whites! Brilliant high shades! Rich rayon crepes! Jacket styles! Redingotes! . . . Everything that's new for misses and women!

FIFTH FLOOR

SHIRTS $1.88

SKIRTS $2.88

(Right Team)

Multi-color plaid skirt with man style stud and cuff link shirt in white, blue, maize, or beige. Misses' sizes.

(Left Team)

Black or navy rayon crepe skirt with multi-color mannish shirt. Misses' sizes.

FIFTH FLOOR

THE NEIGHBORS By George Clark

"I'm beginning to appreciate what Uncle Sam is up against. You've been all winter on one plane!"

HINTS AT GRAFT IN BUYING, USE OF STATE AUTOS

Green Reveals Abuses in Previous Regimes.

BY PERCY WOOD.

[Chicago Tribune Press Service.]

Springfield, Ill., Feb. 7.—Gov. Dwight H. Green tonight disclosed the result of a partial survey of state automobiles. At the same time he announced that Fred F. Emich of Chicago, veteran auto dealer and prominent American Legionnaire, has been given the title of superintendent of transportation and ordered to continue the investigation of the state's motor vehicles.

Fred F. Emich. [Tribune Photo.]

The governor revealed today that after poking around for two weeks in an undercover inquiry, Emich has found that:

1. The custom of permitting employes to use state cars has become so lax that it is almost impossible for department heads to determine the number, location and use of cars assigned to their subdivisions.

2. All state autos are not kept in state garages as they should be. Some are housed and serviced in private garages which are "deputized" as state's garages, altho there is plenty of room for all to be kept in state garages.

Many Used Privately.

3. Many cars are used for the private purposes of state employés.

4. Evidence indicates that state car speedometers have been doctored to show greater mileage than actually has been run, so that state employés can get new cars in a hurry.

5. One department has requested 23 new cars but has offered only one machine for trade-in.

6. A checkup on prices paid for cars shows that considerable savings can be made in state purchases.

7. Search of a Chicago garage revealed 15 state cars stored for several months, altho in good condition. This fact, the governor said, indicated that the number of machines purchased was excessive.

Green announced that Emich would start an immediate and exhaustive survey to determine the location of every car, truck and piece of machinery owned by the state, and anticipated that many will be found to have considerable future use.

What car records are available appear to show the state now owns at least 1,341 passenger cars, 1,667 trucks and 340 motorcycles. About 80 of these were purchased under the 100 day administration of Gov. John Stelle, including two new limousines for the executive mansion, which Green has said is one too many for his needs.

In 1940, a total of 306 passenger cars and 143 trucks were purchased by the state and 104 cars and 36 trucks were traded in.

Ragen May Be Retained.

At his press interview today Green gave a strong indication that he planned to retain Joseph E. Ragen as warden of the Joliet penitentiaries. In a response to a question about Ragen the governor said: "I think that he is an exceptionally good warden. At the present time I feel he should be retained."

Only one new executive appointment was made today—that of Alfred F. Schupp, Will county Republican chairman, as supervisor of utility revenue and director of personnel in the finance department. Thus, the governor has, to date, placed three of the five men on his employment [patronage] committee in state jobs.

The others are Frank G. Thompson, director of registration and education, and Ben L. Berve, state chairman, fiscal supervisor in the department of welfare.

Governor Refuses Comment.

For the second time within the last four days, Green passed up an opportunity to take a position toward Representative Lottie Holman O'Neill's resolution memorializing congress to defeat the lease-lend bill.

"No comment," he replied to that question. The governor did say, however, that he saw no harm in the legislature taking a stand on federal questions and advising congress of their action.

CARPENTER WON'T TAKE JOB; BRITISH SEND HIM TO JAIL

[Chicago Tribune Press Service.]

LONDON, Feb. 7.—A carpenter was sent to prison for a month today for refusing to accept one of two jobs offered him. A farmer also was sent to prison for a month and fined $220 for failing to obey the defense regulation order "to quit his farm because it was not properly cultivated." The carpenter, James Ladbrooke, said he would appeal.

The farmer, William Henry Moore, 69, said that the reason that he could not work his farm properly was the shortage of labor.

Gary's Incubator Triplets Pose Kindergarten Problem

(Picture on back page.)

Three new pupils in the kindergarten of the Riley school in Gary furnish a problem in identification for Mrs. Rebecca Julier, the teacher. They are triplets—Ralph, Robert, and Richard Jeffery of 4112 Louisiana street, Gary. They were born Dec. 15, 1935, and for a time were kept in incubators. Now they're big, husky boys and so much alike in appearance that even their friends have trouble telling one from the other two.

SPANISH
FRENCH, GERMAN, ITALIAN, RUSSIAN SWEDISH, PORTUGUESE, NATIVE TEACHERS
New Classes This Week
Group or Private. Day or Eve. Free Trial Lesson
BERLITZ SCHOOL OF LANGUAGES
30 N. Mich. Ave., at Washington, FRA. 4341

Co-Ed Elopes

[Harry Johnson Photo.]

BETTY RUTH FRIEND.

Robert Adelman, Chicago real estate broker, and his bride, the former Betty Ruth Friend, were honeymooning in New Orleans, La., yesterday after their elopement Tuesday to Valparaiso, Ind. Mrs. Adelman, a junior at Northwestern university, is the daughter of Milton H. Friend of 806 Linden avenue, Wilmette. She is a licensed pilot and had been studying to become an aviation instructor. Adelman, 27 years old, is a graduate of the University of Michigan. His bride is 20. The couple will make their home in Chicago.

GANGSTER IS SHOT TO DEATH WHILE MINDING A BABY

New York, Feb. 7 [Special].—Benjamin Tannenbaum was minding a friend's baby last night when someone dropped in and fired two bullets into his chest. This ended a career which police said today included—besides baby minding—usury, gambling, racketeering, and murder.

The police linked Tannenbaum, who was 28 years old and known as "Benny the Boss," to such worthies as Louis [Lepke] Buchalter, Charley [The Bug] Workman, Seymour [Blue Jaw] Magoon, and "Pittsburgh Phil" Straus, and to such enterprises as the so-called Brooklyn Murder Syndicate, the pinball machine racket, the icepick slaying of Slot Machine Boss Walter Sage, and the "loan shark" business.

Last night's shots didn't disturb 4 months old Paulette, daughter of Mr. and Mrs. Max Heitner, but they brought neighbors and police on the run. The police found two unfired revolvers, one in the nursery, and when the Heitners came home to their Featherbed Lane apartment Max was arrested for possessing them without a license. The Heitners said the dead man lived with them from time to time.

BOOKIE RAIDERS SEIZE 125 MEN AND 7 WOMEN

Police and the state's attorney's office continued their drive yesterday against Chicago bookies, with raids on five gambling places, two of them said to be operated by the Danny Stanton-Frank Nitti syndicate. One hundred twenty-five men and seven women were seized in the raids.

The raids were made at 2745 North Clark street, 2947 Broadway, 63 West Randolph street, 7044 South Western avenue, and at the rear of 1832 West 69th street. Police said the latter two places are operated by Stanton.

All except those arrested at the Clark street address were taken to the detective bureau, where they were questioned by Ralph Clare and Clement Dernbach, assistant state's attorneys. Those arrested in the Clark street raid were questioned in the Sheffield avenue police station. Both patrons and operators were booked for court appearance today.

Earlier yesterday Judge Joseph H. McGarry of the Municipal court ordered police to return $794.25 which had been seized by police last Dec. 28 in raids on six bookies. The court acted on replevin suits filed by the bookie operators for return of their money.

PAROLE REFORM OPPONENTS MAKE PLEA TO GREEN

Springfield, Ill., Feb. 7 [Special].—Opponents of the Ward-Rennick parole reform bill urged Gov. Dwight H. Green to oppose the measure during a conference today. Included in the delegation were Col. Henry Barrett Chamberlin, operating director of the Chicago Crime commission; Prof. E. W. Puttkammer of the University of Chicago, and Howard Van S. Tracy, La Salle street figure.

This trio, which has opposed the bill at past sessions, does not believe in the principle of the bill which provides that judges, in imposing sentences, shall fix a minimum and a maximum term, making it impossible for the parole board to release a prisoner until he has served his minimum sentence.

The governor, it is understood, did not express an opinion on the Ward-Rennick bill to his visitors. Another delegation, favoring the bill, is expected to call upon him in the near future.

Americanism Week Urged in Green Proclamation

Springfield, Ill., Feb. 7 (AP).—Observance of "Americanism week" between the birthday anniversaries of Abraham Lincoln and George Washington was urged today in a proclamation by Gov. Dwight H. Green. The proclamation urged that Illinoisans "give fresh consideration to their duties, their privileges, and their blessings as American citizens" during the period from Feb. 12 to Feb. 22.

BOAT & SPORTS SHOW
1 P.M. TO 11 P.M.
ADMISSION 50 CENTS
NAVY PIER
CHICAGO'S DAZZLING ANNUAL
Out of Doors SPORTS DISPLAY
Last Day Sunday

REPEAL INDIANA DICTATOR LAW IN SPITE OF VETO

G. O. P. Legislators Defy Gov. Schricker.

Indianapolis, Ind., Feb. 7 [Special].—Indiana's dictatorial patronage law was repealed by the Republican-controled legislature today over the veto of Gov. Henry F. Schricker, a Democrat.

A short time later the legislature, which is at loggerheads with the new governor, overrode his veto of another bill which will create a new state tax board on which the chief executive will be reduced to minority representation.

Repeal of the patronage law was the first action of the legislature to reach the desk of Gov. Schricker, who was the only Democratic candidate for state office in Indiana successful in the last election.

Conceived by McNutt.

The law, popularly known as the "ripper bill," legalized drastic reorganization in the state government by giving the governor unprecedented power to hire and fire any state employé. The act was passed under rules suspension and at the behest of its author, Paul V. McNutt, also a Democrat, when he became governor in 1933. The bill to repeal it was passed on Wednesday. The law will cease to be effective on March 1.

Republicans long had attacked the "one man government law" as the basis of "a worse dictatorship than the New Deal." Gov Schricker was a member of the 1933 senate which passed the law but admitted on his second day as governor, that it did not "lend itself to a real stabilization of state government."

Makes Personal Appeal.

However, he appeared personally before the legislature today and read a message in which he said he was vetoing repeal of the act because an unconditional repeal at this time "is not only unwise but perilous to public welfare."

Within a few minutes after hearing his message, the house of representatives, where the repeal measure originated, overrode the veto by a vote of 61 to 34. The senate joined the house action with a vote of 29 to 17.

BARRETT OBTAINS ORDER FOR U. S. GAMBLING DATA

A formal order for J. Albert Woll, United States district attorney, to turn over to Attorney General George Barrett of Illinois all records bearing on the connections of 42 individuals and firms with gambling enterprises was issued yesterday by Circuit Judge Maurice V. Joyce of St. Clair county.

Barrett has taken up the fight to obtain a permanent state-wide anti-gambling injunction, which was started by his predecessor, John E. Cassidy. He has informed Judge Joyce that the documents are necessary in preparation of his case. The material was gathered by the government last spring and used in obtaining indictments for violation of the federal anti-lottery law.

Woll said yesterday he was ready to turn over the records at any time. The temporary injunction now in force forbids 2,000 persons from engaging in gambling activities.

New Plaid
JUNIOR SUIT

$10.95
JR. SIZES 9 TO 17
That new "long and lanky" look in casual pastel shetlands and pastel plaids with flared and pleated skirts. A "honey" under your winter coat; just as precious "on its own" in Spring.
JUST 49 FURRED JUNIOR COATS
Close-out of $39 and $49 values $25
SIXTH FLOOR
THE HUB Henry C. Lytton & Sons
State and Jackson, Chicago
Evanston • Oak Park • Gary

Chicago Area Flyers

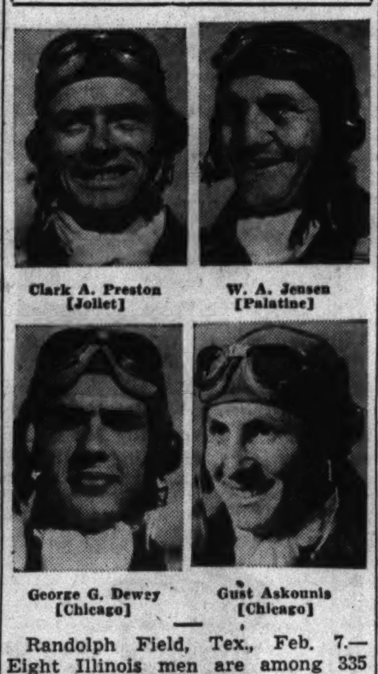

Clark A. Preston [Joliet] — W. A. Jensen [Palatine] — George G. Dewey [Chicago] — Gust Askounis [Chicago]

Randolph Field, Tex., Feb. 7.—Eight Illinois men are among 335 army flying cadets who completed their basic flight training today at Randolph field, the army's "West Point of the Air." The students will proceed to Kelly field, where they will receive 10 weeks of advanced training before being commissioned as second lieutenants and assigned to bombardment or pursuit squadrons.

The Chicago men who completed the course were Gust Askounis, 3834 West 63d place, and George G. Dewey, 6955 Michigan avenue. From the suburbs are William A. Jensen, Palatine, and Clark A. Preston, Joliet.

ELEVEN POLICE SUE TO BE NAMED AS LIEUTENANTS

Eleven police sergeants filed suit in Circuit court yesterday to compel the city civil service commission to appoint them lieutenants. The bill contends that their appointment is provided by law, since all have passed examination for the rank of lieutenant and there are now 13 vacancies. The plaintiffs are Peter C. Heraty, Fred W. Soelter, Thomas C. Fitzgerald, Earle Miller, Patrick H. O'Brien, Raymond N. Gilso, George A. Burns, James D. Fitzgerald, William J. Conroy, Francis Lynch, and Garrett G. Fleming.

TWO reasons to come to Mrs. Snyder's TODAY!

FIRST . . . get the 2 ga-lorious pounds of my SPECIAL MIXTURE for general Saturday-Sunday eatin' purposes. SECOND . . . send Mom a beautiful, *famous* Valentine box of Mrs. Snyder's from *you.* Valentine Day is next Friday . . . *she'd* love it . . . *we'd* mail it . . . *you'd* just tell us *who, where* and *what*, and pay a bit extra for postage. MY PASTEL SATIN HEART BOX filled with luscious chocolates, chewies, caramels, bonbons, nut candies and brittles. The Valentine exquisite, in beautiful pastel colors, $3.70
MRS. SNYDER'S CANDIES
15 shops in Chicagoland . . . Tel. Central 3116
Out-of-towners send orders to 119 N. Wabash Av. CHICAGO

INDIANA INQUIRY CALLS FOR ALIEN VOTE TESTIMONY

Hearing Next Tuesday on Whitaker Charges.

Indianapolis, Ind., Feb. 7 [Special].—Former Judge Virgil Whitaker of Hammond, who filed with the Indiana legislature a petition contesting the election of Gov. Henry Schricker, a Democrat, was informed today that he would be given a hearing Tuesday night before the joint legislative committee appointed to investigate his charges.

Virgil Whitaker.

Whitaker was told to bring with him the documentary evidence he has said he has to support his charges that thousands of aliens voted illegally in the Nov. 5 election in which Schricker nosed out Republican Glen R. Hillis by 3,478 votes.

The investigating committee is comprised of seven senators and seven representatives, who have been given broad powers. Whitaker has asked that Hillis be seated as governor if his charges of fraud are proven true.

Election Bills Introduced.

Meantime, four Republican sponsored bills to revise election laws were introduced in the legislature. They were drafted by a special G. O. P. committee headed by Ewing Emison of Vincennes, 7th district chairman.

The measures are designed "to guarantee a greater degree of honesty in elections and the purification of voters' registration lists."

The house of representatives sent to a second reading a senate resolution calling for extensive investigation of the last eight years of Indiana state government, which has been under the control of Democrats. An indication that the Democratic minority intends to coöperate was seen when Democrats on the house judiciary committee indorsed favorable recommendation of the resolution.

That Two Per Cent Club.

While the resolution does not specifically mention the Hoosier Democratic [Two Per Cent] club, which levied on salaries of state employés for political purposes, its broad phraseology would permit investigation of that organization's operations.

The house committee had been holding the resolution in abeyance pending word as to what Gov. Schricker intends to do about another resolution requesting him to ask the federal revenue department for records of income tax payments made by Two Per Cent club members.

Both houses of the legislature adjourned late this afternoon until Monday.

CAPTAIN FINDS BOYS WILL BE BOYS, EVEN ON THE POLICE FORCE

Every Friday for the last five weeks 35 policemen have been gathering in the 1st district station for a class in the life saving school conducted by the police department in coöperation with the American Red Cross. They study hard, they have homework—and they also apparently play schoolboy pranks.

Evidence of the latter was made apparent yesterday when Capt. Thomas Duffy issued the following order to lieutenants in charge of the school:

"You will instruct all subordinates to do their playing on school of instruction day before they report to the school. Blowing snuff—and all such playing—by some of the children is out. The lieutenant will dismiss any one observed to be playing and see that he attends another class."

DIES AT 82 AFTER FALL.

Albert E. Deacon, 82 years old, a resident of Chicago for 58 years, died yesterday of injuries suffered in a fall from a chair Thursday in his home at 1506 East 73d street.

FINE CLOTHES *for* MEN
AT A. STARR BEST
GENTLEMEN'S SUITS OF THE FINER TYPE
Special $34.50
Were $45.00 to $50.00 . . . A SPLENDID SELECTION OF CONSERVATIVE YEAR 'ROUND SUITS...THE STYLE THAT HAS LONG CHARACTERIZED A. STARR BEST CLOTHES.
OVERCOATS . . . $38.50
WERE $45.00 TO $55.00. STURDY CHEVIOTS AND RICH FLEECES . . . ALL STYLES IN PLAIN COLORS AND HEATHER MIXTURES.
Higher priced Suits and Overcoats proportionately reduced.
ALTERATIONS AT COST
A THREE PAYMENT PLAN IS NOW AVAILABLE
MEN'S HATS . . . $7.00 and $8.00 Hats, *now,* $4.85
A. STARR BEST
ESTABLISHED 1902
11 to 15 NORTH WABASH AVENUE
Just North of Madison Street

ONE OF TODAY'S 6 LUNCHES
SIX SPECIAL LUNCHES EVERY DAY—60 TO 75 CENTS
. . . a MIRACLE *of Flavor*
SHRIMPS NEWBURG—Fresh Gulf shrimps—large and luscious—the pick of the catch. *And* Henrici's famous Newburg sauce—creamy rich : : : aromatic with Old Sherry. Served—*piping* hot—*en casserole.* It's a miracle of flavor : : : a taste-thrill you can't forget!
ROLLS—Crisp and fresh from our famous Bakery.
DESSERT—Choice of Pies, Cake, Pastry, Ice Cream and other delicacies—*all* Henrici-made.
BEVERAGE—Henrici's famous Coffee—fragrant, full-bodied—with whipped cream. Tea or Milk, if you prefer.
70¢
Also . . . a wide *a la carte* selection
HENRICI'S
CHICAGO'S MOST FAMOUS RESTAURANT
on Randolph . . between Clark and Dearborn and in The Merchandise Mart

OUR FLAG

FACTS ABOUT IT IN CROSSWORDS!

★

$5,000 IN CASH PRIZES!

Solve This Series Now Appearing in the Daily Tribune. For Previous Puzzles, Rules and Full Particulars, Get Back Copies of the Tribune.

An Interesting Fact About Our Flag Is Printed Beneath Each Puzzle. The Missing Words Will Appear Automatically as You Solve the Puzzle.

NO. 34—"OUR FLAG—IN CROSSWORDS" Chicago Tribune

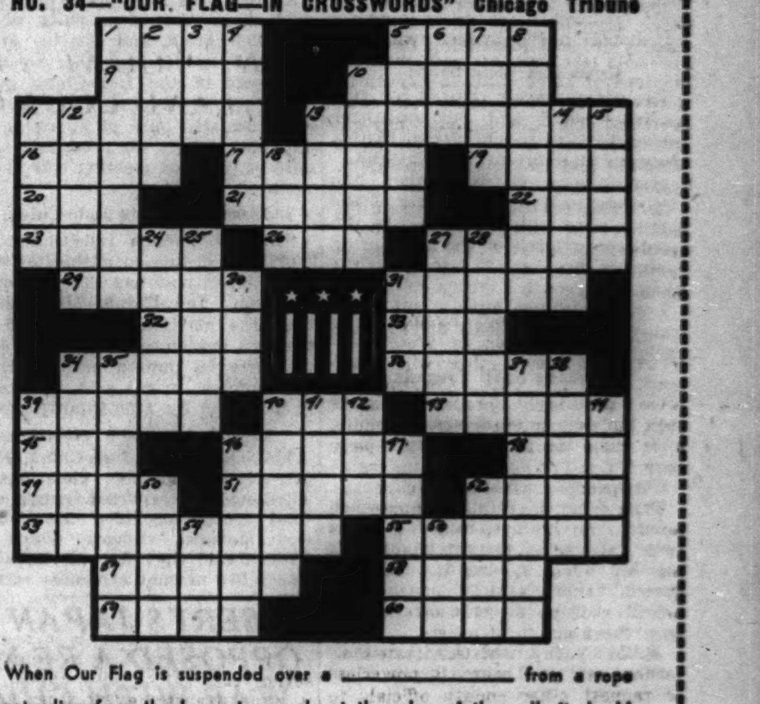

When Our Flag is suspended over a ________ from a rope extending from the house to a pole at the edge of the walk, it should be hoisted part of the way ________ from the building ________ the pole ________ first.

HORIZONTAL

1. Prejudice
5. Network
9. American lake
10. Tea
11. **Third missing word**
13. **First missing word**
16. Eire
17. Pineapple (var.)
19. American wild plum
20. Knack
21. Story book
22. Vine
23. Beats (colloq.)
26. Unite
27. Climbing plants
29. Lustrous
31. Forehead hair
32. Born
33. **Second missing word**
34. Stories of heroic deeds
36. Sanctify
39. Quick sweeping stroke
40. Beverage
43. Snares
45. Lamprey
46. Material
48. Place
49. Crippled
51. **Fourth missing word**
52. Parent
53. Encroach
55. Special aptitude
57. Ingenuous
58. Emerald Isle
59. Melody
60. Absorbed

VERTICAL

1. Enchant
2. Persia
3. Tune
4. Enclosed vehicle
5. Commemorative symbol
6. Make do
7. Plants
8. Curative
10. Languished
11. Duck
12. The Florentine iris
13. Preserve
14. Adores
15. Openers
18. At this time
24. Sovereigns
25. Creep furtively
27. Leap
28. Bury
30. Affirmative
31. Move jerkily
34. Cut off the hair from
35. Sickness
37. Wise
38. Reject disdainfully
39. Ridge
40. Taut
41. Goddess of Discord
42. Past time
44. Let stand!
46. Blandly pleasing
47. Go into
50. Birthright seller (Bib.)
52. Err
54. Brooch
56. Constellation

GET THE NEXT PUZZLE IN MONDAY'S TRIBUNE

Copyright: 1941

TERRY AND THE PIRATES: Officious Is with Us

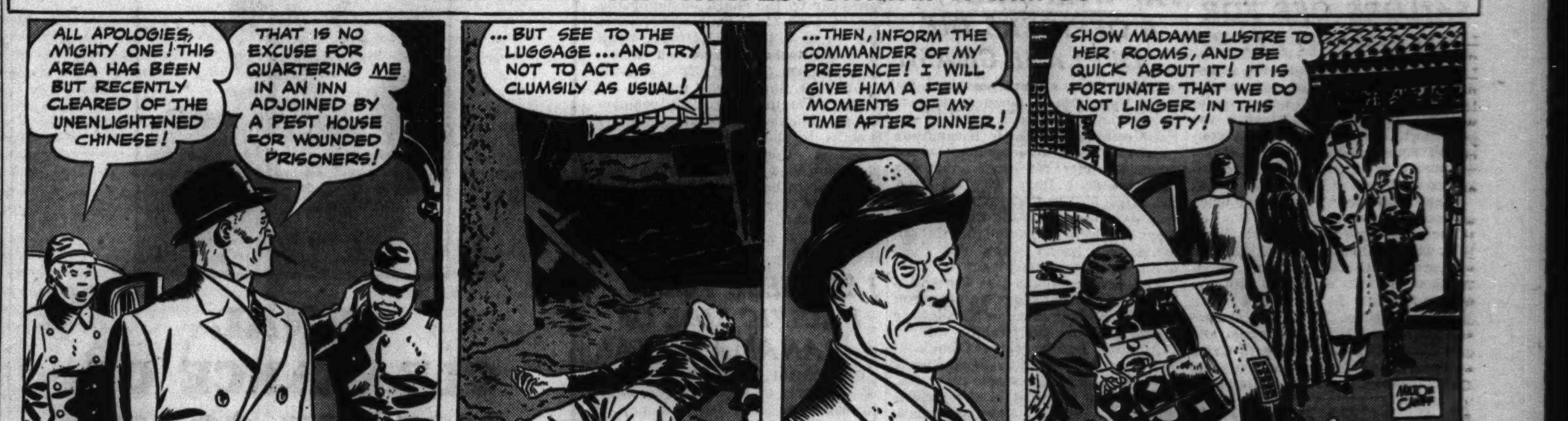

SMITTY—IT WON'T BE LONG NOW

APPROVE BUDGET OF 21 MILLIONS TO RÚN COUNTY

Nixon Assails Sum as 'Lack of Good Sense.'

The county board gave final approval yesterday to a 1941 budget of $20,828,282, incorporating in the appropriations a last minute proposal for a 4 1-6 per cent pay cut for employés. The wage slash replaces a 5 to 7 per cent cut previously suggested. The budget was passed over the objections of Commissioner George F. Nixon, a Republican, who asserted that the board was "not showing good sense."

"The county won't get enough revenue to meet expenses," Nixon said. "It is unsound of the board, in estimating 1941 revenues, to anticipate the collection of $7,800,000 in interest and penalties on delinquent taxes.

Assails "Lack of Good Sense."

"Any one acquainted with tax collections knows that the penalties collectible decrease each year. Last year the budget anticipated a revenue of only $7,600,000 from that source. Penalty collections have always been a windfall to the county, and the commissioners are not showing good sense in boosting the estimate year after year."

Nixon expressed disappointment that the results of a personnel survey were not available as a guide to efficient retrenchment. Last year $20,000 was appropriated but not spent for such a survey. The appropriation was again included in the 1941 budget.

Included in the budget, which is $1,342,619 less than last year, were reductions of 12 per cent in appropriations for supplies, extra help and overtime. The 4 1-6 per cent pay cut will save the county an estimated $400,000, and is equivalent to ½ month's wages.

Commissioner Daniel Ryan said the pay cut will make for easier bookkeeping. Methods of effecting the reduction will be optional with department heads.

Courtney's Staff Exempt.

The 154 employés in State's Attorney Courtney's office will be exempt from the cuts. Courtney received the same appropriation as in 1940, but the commissioners appended a footnote ordering him to spend only $695,000 of his $736,232 unless an "emergency" increases his expenses.

Commissioner William Busse offered to cut his own salary 4 1-6 per cent if elected county officials, including 50 judges, would do likewise. Commissioner Frank Bobrytzke said he will reduce his own salary regardless of the action of others.

Willim Tuohy, assistant state's attorney, said the board is powerless to request other county officials to reduce their salaries, but all the commissioners indicated willingness to cut their own pay after Clayton Smith, board president, asserted he favored individual action.

Last Minute Appropriations.

Last minute appropriations included in the budget were $75,000 for new county building elevators, $60,000 for personnel at the nurses' home, and $8,400 for the county health unit created last year. Nineteen jobs were added to the pay roll list: 10 nurses in the children's hospital at Oak Forest infirmary, 5 attendants at the juvenile home, and 4 attendants at County hospital.

The board aproved a resolution introduced by Commissioner George Miller, authorizing Anton Negri, institutional efficiency expert, to examine and adjust procedures in the purchasing departments of all county departments.

The board also approved a county highway department budget of $4,017,141, an increase of $516,488 over 1940. The highway department, which is in better financial shape than the county, has a separate tax levy and a separate budget.

ILLINOIS LABOR BODY RE-ELECTS ALL OFFICERS

Reuben G. Soderstrom of Streator, La Salle county, was reëlected president of the Illinois Federation of Labor without opposition, it was announced yesterday when 103,716 ballots cast by members of 619 locals were tabulated. He will serve a two year term beginning April 1. Also chosen again was Victor A. Olander, unopposed for the office of secretary and treasurer.

Nine incumbent vice presidents were also reëlected. They are Charles H. Sand, Chicago, first vice president; N. D. Cox, Springfield, second; Charles E. Driscoll, Chicago, third; N. J. Whalen, Sparta, Randolph county, fourth; William L. McFetridge, Chicago, fifth; Robert G. Fitchie, Chicago, sixth; John L. Kinsella, Peoria, seventh; Miss Mary McEnerney, Chicago, eighth, and Al Towers, Belleville, St. Clair county, ninth vice president. Three other candidates were in the field.

The election was conducted in December and Towers, the ninth vice president, died a short time later, before the tabulation was made. A successor probably will be named by the executive board, officials said.

BILLION FOR WAR GOODS.

Great Britain spent $1,300,000,000 for war materials in the United States in 1940 and expects to spend $3,019,000,000 in 1941.

[ADVERTISMENT]

How To Relieve Bronchitis

Creomulsion relieves promptly because it goes right to the seat of the trouble to help loosen and expel germ laden phlegm, and aid nature to soothe and heal raw, tender, inflamed bronchial mucous membranes. Tell your druggist to sell you a bottle of Creomulsion with the understanding you must like the way it quickly allays the cough or you are to have your money back.

CREOMULSION
for Coughs, Chest Colds, Bronchitis

Called the Best

GLORIA JEAN.

BILLY LEE.

Hollywood, Cal., Feb. 7 (AP).—Two thousand children at a dance studio have jumped the gun on the motion picture academy, which is to hold its annual awards dinner late this month.

The youngsters, ranging in age from 3 to 14 years, chose Billy Lee as the best boy actor of 1940 for his work in "The Biscuit Eater," and named Gloria Jean, of "A Little Bit of Heaven," for feminine honors.

HUNT SQUATTERS ON LAND COUNTY OWNS IN ESTATES

Squatters may be illegally occupying several hundred thousand dollars worth of real estate which is the property of the county. This was disclosed yesterday by Marshall Korshak and Joseph P. Burke, assistant state's attorneys, who said an investigation of 5,000 estates probated in the last 30 years is under way.

In an examination of the records of only 300 estates, six parcels of property valued at $20,000 were found, Burke said. Court action has been taken to perfect title to two of the parcels, situated at 9108 Green Bay avenue and 4032 Grenshaw street. All six parcels are now occupied by persons whom the county charges are squatters.

Burke said the public administrator had failed to notify county officials that deceased persons having no apparent heirs had left real estate. In such cases, the property is turned over to the county and held in escrow for seven years. If no heirs appear, title is then transferred to the county. The law does not compel the public administrator to notify the county, but Probate Judge John F. O'Connell said he would order such notification to be given in the future.

ONE-JUDGE JURY INDICTS 16 MEN; GRAFT CHARGED

Detroit, Mich., Feb. 7 (AP).—Eleven of 16 persons accused of conspiracy to protect vice and gambling in Wayne county [Detroit] surrendered and stood mute in Circuit court today a few hours after return of the indictment. Pleas of innocent were entered for them and they were released on bond.

Going back six years into affairs of law enforcement, the one man grand jury of Circuit Judge Homer Ferguson charged that the 16, along with 18 "coconspirators," had acted to obstruct justice during the administration of the late Sheriff Henry Behrendt from April 23, 1935, to Jan. 1, 1937.

Among those surrendering were Milton Behrendt, 42, nephew and legal advisor to the late sheriff; Paul Faust, 41, chief investigator under Sheriff Behrendt; Max Goodman, 42, chief of the civil division under Behrendt, and Charles Swales, 57, former undersheriff and chief deputy.

ROB RESTAURANTEUR OF $84.

Gazar G. Tootelian, owner of a restaurant at 117 East South Water street, was robbed of $85 last night by two armed men at the rear of his home at 2045 Morse avenue.

Go to Church Sunday

"Give unto the Lord, ye kindreds of the people; give unto the Lord glory and strength."—1 Chronicles xxvi., 28.

CHRISTIAN SCIENCE.

CHRISTIAN SCIENCE CHURCHES

Twenty-two branches of The Mother Church, The First Church of Christ, Scientist, in Boston, Mass., are in Chicago.
SUNDAY SERVICE, 10:45 A. M.
Twentieth Ch., 10; Thirteenth Ch., 10:30; Sixth Ch. and Nineteenth Ch., 11.
Also afternoon or evening.
SUBJECT FEB. 9:
"Spirit."

Sunday school for pupils up to 20 years. Wednesday evening meetings, 8 o'clock, include testimonies of Christian Science healing [also 12 noon at Seventeenth Church].

Downtown Reading Rooms
8 S. Michigan and 11 S. La Salle.
Each of the twenty-two churches maintains a free public reading room where the Bible and authorized Christian Science literature may be read, borrowed, or purchased.

Radiocasting
Christian Science Program: Mon., Wed., and Fri., 7:30 to 7:45 a. m. WJJD [1130 kc.]. Monitor News: Weekdays [except Sat.]. WHIP 12 Noon [1480 kc.].

FREE LECTURES
By members of the Board of Lectureship of The Mother Church.
SUNDAY—SEVENTEENTH CH.—3:30. By Dr. Hendrik J. de Lange.
TUESDAY—CIVIC OPERA HOUSE—12:10. Noon. By Judge Samuel W. Greene.
TUESDAY—NINTH CHURCH—8 P. M. By Dr. Hendrik J. de Lange.
THURSDAY—SEVENTH CHURCH—8 P. M. By Dr. Hendrik J. de Lange.
FRIDAY—FOURTH CHURCH—8 P. M. By Peter B. Biggins.
FRIDAY—FIFTEENTH CH.—8 P. M. By Louise Knight Wheatley Cook.

INDEPENDENT.

ETHICAL SOCIETY
STUDEBAKER THEATRE
SUNDAY, FEBRUARY 9TH, AT 11 A. M.
J. HUTTON HYND
[Ethical Society of Saint Louis].
Dangerous Half-Truths: II.
"Labor Is the Creator of Wealth."

FIVE WESTERN GOVERNORS OPEN FIGHT ON AVA

Charge New Deal Scheme Perils State Rights.

Denver, Colo., Feb. 7 [Special].—Led by Gov. Ralph L. Carr of Colorado, one of the principal opponents of New Deal policies, a group of western governors, attorneys-general, and water experts, reached an agreement tonight to oppose federal invasion of states' rights by assuming complete jurisdiction over western streams and rivers.

The Denver parley, called by Gov. Carr to consider pending legislation in congress that would set up a new Arkansas Valley agency similar to the Tennessee Valley authority, was attended by 65 representatives of 14 western states.

Farm Homes in Jeopardy.

The conference adopted a resolution opposing creation of the authority, contending the measure ignores "the sovereignty of states in participating in the development of their natural resources. It also charged that the AVA would place in jeopardy "the security of thousands of farm homes."

Congressmen of the 17 western reclamation states were called upon "to defeat such legislation and any and all other bills creating authorities of a similar nature for other river basins."

Five governors were present, including Carr, Nels H. Smith of Wyoming, Charles A. Sprague of Oregon, Dwight Griswold of Nebraska, and Payne H. Ratner of Kansas. In addition, some of the most brilliant authorities on western water problems and national resources in the country appeared at the day-long session.

Under Guise of Defense.

While the so-called AVA was the principal subject of discussion, the conference considered the general effects of a movement which Gov. Carr condemns—namely, federal invasion of states to dictate what power, reclamation and flood control projects shall be constructed, either under the guise of national defense measures or general development programs.

The Arkansas river itself, flowing from Colorado into Kansas and affecting only a small number of the states represented, was the focal point of the discussions, but conferees declared they were interested in much broader implications.

Gov. Carr, who has declared war on federal interference with state reclamation, irrigation, and other policies, presided at the session. He called for a united front to resist what he termed "the most dangerous movement toward encroachment on state rights ever attempted." However, he also asked for coöperation and amicable discussion, and asserted declarations of some of his opponents that he is seeking a "civil war" are ridiculous.

Barrows Gives His Views.

The meeting was highlighted by a discussion led by Dr. Harlan H. Barrows of Chicago, head of the department of geology of Chicago university and a member of the national resources planning board. Dr. Barrows declared in substance that while western states could not permit themselves to acquiesce to the proposed AVA legislation as now drawn, some form of federal legislation to promote effective regulation and development of water resources in the upper and lower basin states is necessary.

"Colorado's high mountains produce the water that is utilized thruout much of the west," Gov. Carr replied. "We think we have an important stake in that water. In most of it we have a vested right.

"Dr. Barrows has suggested amendments to the act. This makes me think of the old, ramshackle automobiles we used to drive. We had to get them repaired constantly and finally we didn't have much left except the crank.

"Under this ridiculous AVA proposal we would hardly be permitted to take a drink out of one of our own rivers or construct any sort of project on them. Yes, I am in favor of amending the act in the same way as we used to fix our old cars and finally have nothing left except the crank. I am in favor of taking everything out of the act except the title."

Doubts Bill Will Pass.

Dr. Barrows declared, "in its present makeup, the AVA bill hasn't a chance of passage, it would encroach too much on state rights. However, I believe some substitute measure is necessary that would provide an opportunity for a broad development."

Dr. Barrows suggested it might be possible to set up an interstate water control district which in no sense would be compulsory like the AVA, and would provide the largest measure of local autonomy.

Granted Paroles

(Story on page 1.)

These Cook county convicts were among 175 to whom the state board of pardons and paroles granted releases during January.

Samuel Larusso.

Joseph Neri.

Bernard Naples.

Raymond C. Hartman.

QUARANTINE FIRE DAMAGED DRUGS IN PHILADELPHIA

Philadelphia, Pa., Feb. 7 (AP).—The city department of health quarantined an auction house today, saying that shipments of drugs and medicines which might have been made impotent or even dangerous by fire and water damage had been "dumped" here for resale.

While police guarded the one distribution center, officials began a check of all such sales to determine who purchased such medicines and even vaccines.

Dr. Elkan H. Yunker, a division chief of the department of health, said that among the fire damaged goods under guard were "vaccines for scarlet fever and smallpox, insulin, digitalis [a heart stimulant], and sulfapyradin, a new medicine to combat streptococcus infection.

"As far as the department of health can make out, this medicine was shipped here for sale without any effort to discover what effect the damage had on its value to heal."

SALE
After Inventory
Take Advantage of Our Reductions!
SUITS
Specially Priced
$10
Formerly up to $29.75
LEEDS, Inc.
222 North Michigan Ave.
½ Block North of Lake St.

CONVENIENT CREDIT • GUARANTEED SATISFACTION

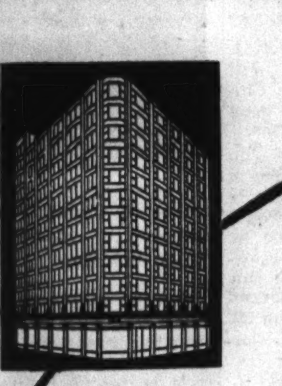

Sale of
SURPLUS STOCKS FROM OUR BEST MAKERS
MAURICE L ROTHSCHILD

They're downright marvelous values in the finest clothes made—so now more than ever is the time to buy—with savings of 25%, 33⅓%, and way up to 40%

$50 and $55
1 & 2-TROUSER SUITS—TOPCOATS—OVERCOATS & DRESS CLOTHES
$38.50

$60 and $65
1 & 2-trouser suits—topcoats and overcoats
$48.50

$40 and $45
1 & 2-trouser suits—topcoats—overcoats—tux or tails
$33.50

163 sizes and proportions up to 56 long stout—in a fitting service that is famous the world over

Hickey-Freeman

$75 $85 $95 $100 luxury overcoats & topcoats
$69.50

$65 $75 $85 luxury suits & evening clothes
$59.50

MEN'S SUITS 2ND FLOOR—YOUNGER MEN'S SUITS 4TH FLOOR—OVERCOATS 6TH FLOOR

2 hours free parking at Palmer House garage, Quincy near State, with every purchase of $1 or more

MAURICE L ROTHSCHILD
MINNEAPOLIS — State at Jackson—Chicago — ST. PAUL

STEVENS

Frou-Frou
of sparkling white to frame your face!

Frock to make you look "picture pretty"! Wonderful frilly white collar that buttons on . . . extra frills on the pockets. Has the oh-so-flattering new basque silhouette too! Black or Navy rayon sheer, sizes 9 to 15. A "must-have" for spring!

12.95

Chas. A. Stevens & Co.
State Street — Open 9:45 to 5:45
Jr. Deb Salon—5th Floor

STEVENS

Plaid Suit
For the Smaller Figure!

Plaid to brighten your life! Wear it casually in the country . . . with your slickest accessories in town! Has everything—marvelous big plaid—new soft look—pleated skirt—knockout jacket. Wonderful new wool and rayon fabric in Grey and Red, Brown and Blue. 9 to 15.

$25

Jr. Deb Salon—5th Floor
Chas. A. Stevens & Co.
State Street — Open 9:45 to 5:45

THE GUMPS—BEAR UP, ANDY!

BIG CIVIC OPERA SHOW TO CLOSE THEATER OF AIR

Drawing to Allot Tickets for 'Pagliacci' March 1.

BY LARRY WOLTERS.

W-G-N will attempt to satisfy the popular demand for seats to productions of the Chicago Theater of the Air by a specal performance on March 1, when "I Pagliacci" is to be given. Instead of the usual setting in the main W-G-N audience studio, this show, which will close the series season, will be presented in the Civic Opera house, which has a seating capacity of 3,600.

Studio executives have received requests for 13,348 tickets to the special performance, starring Marion Claire, Jan Peerce, and Igor Gorin, favorites of other operettas presented by the Chicago Theater of the Air.

Drawing to Choose Winners.

Because no theater capable of holding such a gigantic audience is available, the persons who will receive tickets for the 3,600 seats will be chosen at a public drawing in W-G-N's main studio at noon next Saturday.

The 13,348 applicants included in the drawing were listed after the W-G-N management sent postcards with detachable return cards to persons who had sent 5,750 letters requesting 23,000 tickets for Theater of the Air productions. Their requests had not been filled because of studio seating limitations.

Those on the mailing list were asked to respond if they were interested in obtaining seats to a special performance on March 1. In four days 3,337 cards came back with requests for the 13,348 tickets.

Singers to Make Drawing.

Miss Claire and others who have sung in the operetta series will draw the postcards from a big drum. This drawing will be open to the public. W-G-N officials said applicants need not be present at the drawing and that the tickets would be mailed to all the winners.

The management of the station emphasized again yesterday that no additional requests for operetta tickets can be considered. Tickets for "Madame Butterfly," to be given tonight with Miss Claire and James Melton as headliners, have been distributed, as have those for Feb. 15 for "Countess Maritza" and Feb. 22 for "My Maryland." Ruth Slater and Robert Spiro will sing supporting rôles tonight. Betty Winkler and Bret Morrison will play the dramatic leads.

"Pagliacci" will be adapted to operetta form by William A. Bacher with the W-G-N Players taking the dramatic rôles. Henry Weber, musical director of W-G-N and general director of the Chicago opera, will provide a special stage setting.

21 Productions in Series.

Bacher will be the producer, as he has been for the entire series which began last May with "Bittersweet." Three operettas were presented last spring. There will have been 21 productions in the series this season including the final presentation.

Up to now 14,783 persons have witnessed the Chicago Theater of the Air productions. The three regular broadcasts and the extra show will bring this total to more than 20,000. Miss Claire has been the feminine star of all the productions. Besides Melton, Gorin, and Peerce, other male headliners have been Conrad Thibault, Richard Bonelli, John Carter, Charles Kullman, José Mojica, Robert Weede, Michael Bartlett, and Attilio Baggiore.

All Chicago Theater of the Air productions are broadcast from 9 to 10 p. m. over W-G-N and the Mutual system.

Operetta Stars

(Story in adjoining column.)

[TRIBUNE Photo.]

James Melton and Marion Claire, who will star in "Madame Butterfly" over W-G-N tonight.

HEALTH CO-OPS BEST, U. S. CLAIMS AT MEDICS' TRIAL

Washington, D. C., Feb. 7 (AP).—Dr. Hugh H. Cabot of Boston, Mass., told a jury in district court today that group health cooperative organizations were the most satisfactory method of providing adequate medical care for persons with small incomes.

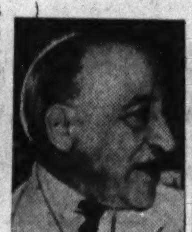

Dr. Hugh H. Cabot. [A. P. Photo.]

He was the first government witness in the trial of the American Medical association, two of its affiliated societies and 20 individual physicians on charges of violating the Sherman antitrust law thru coercion of a cooperative health group.

Dr. Cabot said a trend toward group practice of medicine was under way today because "it is uneconomic" for every physician to maintain all of the specialized personnel needed in laboratories, special equipment such as X-ray machines and other facilities vital for adequate diagnosis.

Because of the increased cost of such equipment, Dr. Cabot testified, it is necessary for an individual physician to charge larger fees than was necessary 40 years ago. As a result, he said, a person with a small income must either go into debt for medical service, take charity, or join a group in which he can insure himself and his family of adequate care on a prepayment basis.

UNION ANTITRUST CHARGES KILLED IN PLYWOOD CASE

An antitrust indictment against the United Brotherhood of Carpenters and Joiners of America, the brotherhood's Chicago district council, local 58 of the council, and five union officials in the so-called plywood case, was dismissed yesterday by Federal Judge C. E. Woodward.

Judge Woodward announced he would sustain demurrers to the indictment in view of a decision by the United States Supreme court Monday on a similar case involving two St. Louis unions. The high court held that a union is not liable to prosecution under the Sherman antitrust act "so long as it acts in its self interest and does not combine with nonlabor groups."

The defendants, including William L. Hutcheson, first vice president of the American Federation of Labor and president of the brotherhood, were indicted a year ago. The government charged that the brotherhood started a boycott against the Harbor Plywood corporation, of Hoquiam, Wash., in order to destroy a C. I. O. union with which the company had signed a contract after a National Labor Relations board election. Eventually the company was driven out of business.

COURT REOPENS LABOR DECISION ON NLRB DUTIES

Philadelphia, Pa., Feb. 7 (AP).—The Third Circuit Court of Appeals, on its own initiative and without comment, today directed reopening of its decision that it is not a function of the National Labor Relations board to "police relations" between employer and employé after signing of a work agreement.

The ruling, handed down last Monday by three of the court's five members, gave the labor board a new interpretation of part of its duties.

The decision reversed an NLRB order directing the reinstatement of Agnes Fahy, an employé of the Newark, N. J., Morning Ledger company, with back pay from the time of her dismissal in September, 1937. Miss Fahy was then president of the Newark local of the C. I. O. American Newspaper guild. The board had upheld the guild contention that Miss Fahy was dismissed because of union activity.

U. S. JURY ACQUITS 3 OF USING WPA ON PRIVATE JOB

Indianapolis, Ind., Feb. 7 [Special].—A jury in federal District court here today acquitted three Indianapolis men of charges that they conspired to defraud the United States by diverting WPA men and money to a private real estate project.

The defendants were Carl F. Kortepeter, former head of the WPA here; Arthur F. Eickhoff, president of the Eickhoff Realty company and a teller at the Indiana National bank, and Charles E. Jefferson, contractor and, with Kortepeter, a former member of the county flood control board.

Judge Robert C. Baltzell announced that if the evidence in this case is similar to that against Kortepeter, Arthur V. Brown, Indiana National bank president, and Miss Elizabeth C. Claypool, a landowner, he would "not want to try it, out of fairness to the government." District Attorney Howard Caughran said, however, that Mr. Brown will be tried.

Woman Slayer Convicted Second Time; Will Hang

Lake Charles, La., Feb. 7 (AP).—For the second time within a year Mrs. Annie Beatrice Henry, 24 years old, tonight heard a jury verdict condemn her to death on the gallows for the gun slaying on Feb. 14, 1940, of Joseph P. Calloway, Houston, Tex., salesman. Calloway had given Mrs. Henry and a companion, Horace Finnon Burks, a ride in his auto. Mrs. Henry was granted a new trial by the Supreme court. Burks, also under sentence of death as an accessory, was reprieved pending outcome of Mrs. Henry's second trial.

BOAT & SPORTS SHOW
1 P.M. TO 11 P.M.
ADMISSION 50 CENTS
NAVY PIER
CHICAGO'S DAZZLING ANNUAL
Out of Doors SPORTS DISPLAY
Last Day Sunday

[ADVERTISMENT]
DR. F. M. EDWARDS' DISCOVERY FOR CONSTIPATION
Benefits Nation of Sufferers!
COLUMBUS, OHIO: For over 20 years Dr. F. M. Edwards (widely known physician) successfully treated scores of patients for constipation and the headaches, lack of energy and mental dullness which often result.
This wise Doctor knew liver bile must flow freely *every day* into your intestines or fatty foods can't be properly digested and you may become constipated. So he kept this in mind when he perfected his famous Dr. Edwards' Olive Tablets.
Olive Tablets, being *purely vegetable*, are wonderful, yet they assure gentle, thorough bowel movements and ALSO help stimulate bile flow. Test their goodness TONIGHT! 15¢, 30¢, 60¢.

WARN AUTOISTS LICENSE ARRESTS BEGIN NEXT WEEK

800,000 Delinquent; Plan Fines in Chicago.

BY HAL FOUST.

Motor vehicle owners in Chicago who have not yet obtained their new state licenses are threatened with arrest next Thursday. On that day police say they will begin issuing summonses for the owners of cars lacking the 1941 plates.

Secretary of State Edward J. Hughes estimated yesterday there are 800,000 automobile owners in Chicago and elsewhere in Illinois who have not yet obtained new licenses.

It was announced that those who receive tickets in Chicago will pay a fine. In some years in the past, a driver who appeared in court would be discharged on a showing that he had paid his license fee after receiving his summons. The policy for this year's license drive was announced by Acting Chief Justice Joseph B. Hermes and by Judge Gibson E. Gorman of the Traffic court.

Penalties Range Up to $25.

The payment for a license violation can be paid in the Cafeteria court for $2. But the payment is no protection against future arrests, and every day without a license is a separate offense.

"Those who come to court with a receipt for their 1941 license dated after the summons," said Judge Gorman, "will be fined $1 with no costs. After a week or two the penalty will be gradually increased. The statute provides for a penalty of $1 to $25."

Police Commissioner Allman said that enough arrests will be made to keep the city and state licensing bureaus busy but not so many that the court calendars will be bogged.

"Law enforcement officers," he continued, "are anxious to get the 1941 identification numbers on all vehicles as an aid in apprehending criminals, hit and run drivers, and other traffic offenders."

Statutory Deadline Jan. 1.

The statutory deadline for the new license plates is Jan. 1, but it has never been enforced in Illinois where the secretary of state is busy for the first two months of the license sales period taking care of "I gotta drag" numbers and other reassignments.

To date, 1941 plates have been issued for 941,445 passenger cars and 104,393 trucks. In 1940, there were 1,725,000 passenger cars and 220,000 trucks registered in Illinois. The comparison of these figures furnishes an estimate of the number tardy in their payments.

Not all the delinquents can get their plates before the arrests begin. The secretary's office can issue about 35,000 a day. At this rate, it will take 28 days for every one to get his number. However, applications can be mailed to Springfield, and a money order receipt will stop most policemen from issuing a ticket. The Chicago office of the secretary, at 336 South Ashland boulevard, sells plates over the counter but it is usually overcrowded during an enforcement campaign.

MAPS ABORTION QUIZ AFTER RAID ON LOOP OFFICE

Assistant State's Attorney Samuel Papanek said last night that he intended to present to the grand jury evidence tending to show that abortions had been performed in the office of a physician at 190 North State street, which was raided yesterday by the central district police.

Two women office employés, Mrs. Ada Martin and Mrs. Josephine Kuder, were taken into custody. So was Louis Piquett, disbarred attorney who served a term in the federal penitentiary for harboring Homer Van Meter, a member of the notorious Dillinger gang. Piquett, who asserted he had no connection with the office, was freed. The women were held pending an investigation of seized office records.

The physician, a woman, was not in the office and was reported to be in Florida. Two women who went to the place as prospective clients for abortions, according to Papanek, were questioned and released.

TO HELP RELIEVE COLDS

FATHER JOHN'S MEDICINE
Registered in U S Pat Office
WORKS 2 WAYS
While helping your cold, it also aids in building strong, sturdy bodies.
It is rich in the essential vitamins A and D which are needed to fight colds.
SUCCESSFULLY USED 85 YEARS

Soviet Party in City

One of soviet Russian engineers and one of children in group at Union station.

Twenty engineers from the soviet union who plan to spend six months studying American industrial methods took a sightseeing tour of Chicago yesterday before continuing to New York City. They arrived from California after crossing the Pacific and were reluctant to pose for photographs or to discuss their mission. One of the party was accompanied by his wife and there were two children in the group.

SLAYS BANDIT AFTER HOLDUP OF GAS STATION

John Gartley, 37 years old, of 2118 North Leamington avenue, last night shot and killed a bandit fleeing from a robbery in a filling station at 2157 North Cicero avenue. The robber, who had taken $5 and some silver from Gartley, was tentatively identified thru a draft registration card as Walter C. Rogers, 24, of 1341 North Rockwell street.

John Gartley. [TRIBUNE Photo.]

Gartley had just taken a $5 bill and made change for a customer when the bandit, clenching his hand in his pocket as if carrying a gun, ordered him into the washroom, where he took the money. Elmer Laade, 40, 4940 Palmer street, a friend of Gartley, came by the station and called in that another customer was waiting. The bandit warned Gartley to remain in the washroom, then walked toward the doorway of the station.

Gartley, who carried a .32 caliber revolver in a holster strapped to his ankle and concealed by his pants leg, drew the gun, threw open the door of the washroom, and fired one shot. The robber, shot thru the back of the head, fell on the threshhold of the station. A year ago Gartley fired five shots at a bandit fleeing in a car, which was later found abandoned with the seat cushions stained with blood. In 1936 he fired on a woman bandit, who lost her nerve and drove away after drawing a gun and pointing it at him.

SALE
After Inventory Drastic Reductions
FUR COATS
Formerly Up to $125
Now $50
LEEDS, Inc.
222 North Michigan Ave.
½ Block North of Lake St.

'FAMINE FEVER' STALKING THRU ALL OF EUROPE

Reveal Civilian Death Rate Is Rising Fast.

New York, Feb. 7 (AP).—Europe's death rate is rising, without counting military deaths or even the civilians killed by bombs.

The rise began early in 1940. The figures, the first available, are from statisticians of the Metropolitan Life Insurance company. The data, they said, was fragmentary, but ominous. The worst single sign was in typhus fever, the disease blamed for 3,000,000 deaths in the world war.

"The prospect in 1941," the report said of typhus, "is dark indeed."

Rumania Hardest Hit.

Rumania reported the largest number of typhus cases, and there were increases also in Bulgaria, Turkey, Hungary, and sections of Poland, and a few cases were reported in Germany.

Conditions are such that severe epidemics are likely in southeastern Europe, the report added.

"The people of those areas are normally so close to a mere subsistence level that the poor crops of last year and the export to Germany of grains and fats, combined with lack of sufficient food transport, will cut the standard of living to a dangerously low point."

The "Famine Fever."

Typhus is known as the famine fever. It is usually most prevalent in late winter and spring.

Higher death rates from disease early in 1940 were credited to Amsterdam, Copenhagen, Stockholm, and Budapest. In Paris the deaths for 1940's first quarter dropped, but the report said that when allowance was made for evacuation of children and absence of men of military age, it was likely the mortality did not go down.

England furnished the most complete figures. In cities of 50,000 or more, the death rates were up 20 per cent. In London the rate was up 30 per cent over 1939 but the statisticians made the guess that the real rise appreciably exceeded this figure, when evacuations were considered.

ENTIRE STOCK SKI SUITS Reduced 25%

REVERSIBLE, FUR COLLARED TYROLEAN AND DUO-TONE SKI SUITS SACRIFICED!
$9.95 to $22.95
Deduct 25% from the price tag of any Ski Suit. Water and wind repellent! Gabardines, Wool and Stormproof fabrics. All styles, sizes and colors.
$4.95 Men's and Women's SKI PANTS $2.95
All wool fabrics!
$7.95 Men's and Women's MACKINAW JACKETS $4.95
New sport styles reduced for clearance. Saturday special
RIDING SPECIALS!
Breeches or Jodhpurs....$2.95
Leather Riding Boots.....$5.95
Leather Jodhpur Boots....$3.95
Ladies' Suede Vests......$2.95
BAILEY'S
25 W. VAN BUREN ST.
OPEN EVERY EVE.—SUN. TO 5 P.M.
710 CHURCH ST., EVANSTON
103 N. MARION, OAK PARK

Test Your Facts

Below each of the following questions are listed three answers. Make your choice, turn to page 22 in the Want Ad section for the correct answers, and mark your score:

1. Next to oxygen, what is the chief elementary constituent of the earth's crust?
   [a] Iron. [b] Carbon. [c] Silicon.
2. In what year was Hongkong ceded by China to Great Britain?
   [a] 1792. [b] 1841. [c] 1891.
3. What European explorer discovered the Pacific ocean?
   [a] De Soto. [b] Balboa. [c] Vespucci.
4. Which of the following does not come from a seed?
   [a] Cinnamon. [b] Cocoa. [c] Mustard.

RESCUE MISSION A BURDEN, HELEN KELLER RESIGNS

New York, Feb. 7 (AP).—Helen Keller resigned tonight as honorary chairman of the American Rescue Ship mission because, she said, she was "not equal to keeping track of the endless happenings and complications and rivalries which surround the mission."

Miss Keller's message of resignation, telephoned from Westport, Conn., by her secretary to the mission's director, Miss Helen Bryan, asserted that Miss Keller had made "careful inquiries" about the mission because she had been "troubled by newspaper charges and private accusations connected with its activities."

"It was because my heart was pierced by the plight of the Spanish refugees that I tried to help them," she added, "but now I find the extra effort for the mission too heavy a burden in addition to my life work for the American Foundation for the Blind."

Mrs. Franklin D. Roosevelt, one of the original sponsors of the mission, which was created in an effort to transport Spanish refugees to Mexico, resigned some time ago.

Slayer of Ex-Convict Gets 14 Years in Prison

Louis De Rosa, 47 years old, a tavern owner, was sentenced yesterday by Judge John F. Bolton in Criminal court to 14 years in the penitentiary in accordance with a murder verdict returned last week by a jury. De Rosa was convicted of killing Joseph Cosentino, 42, an ex-convict, in a restaurant at 450 North Halsted street last April 10.

CONVENIENT CREDIT • GUARANTEED SATISFACTION
Powerful-compelling values
IN OUR VALUE BASEMENT

Zip-lined all-wool 2 in 1 coats in balmacaan & box styles—a sensation at
$16.95
zip out the lining for cool days—zip it in for cold ones
TOPCOATS AND OVERCOATS ALSO $16.95
Famous STEWART McCRAY SUITS
in pure wools & worsteds—values up to $25
$16.95
TUXEDOS INCLUDED
The values are unbeatable at this price
2 hours free parking at Palmer House garage, Quincy near State, with every purchase of $1 or more
MAURICE L ROTHSCHILD
State at Jackson

SMILIN' JACK—HEART FLUTTER

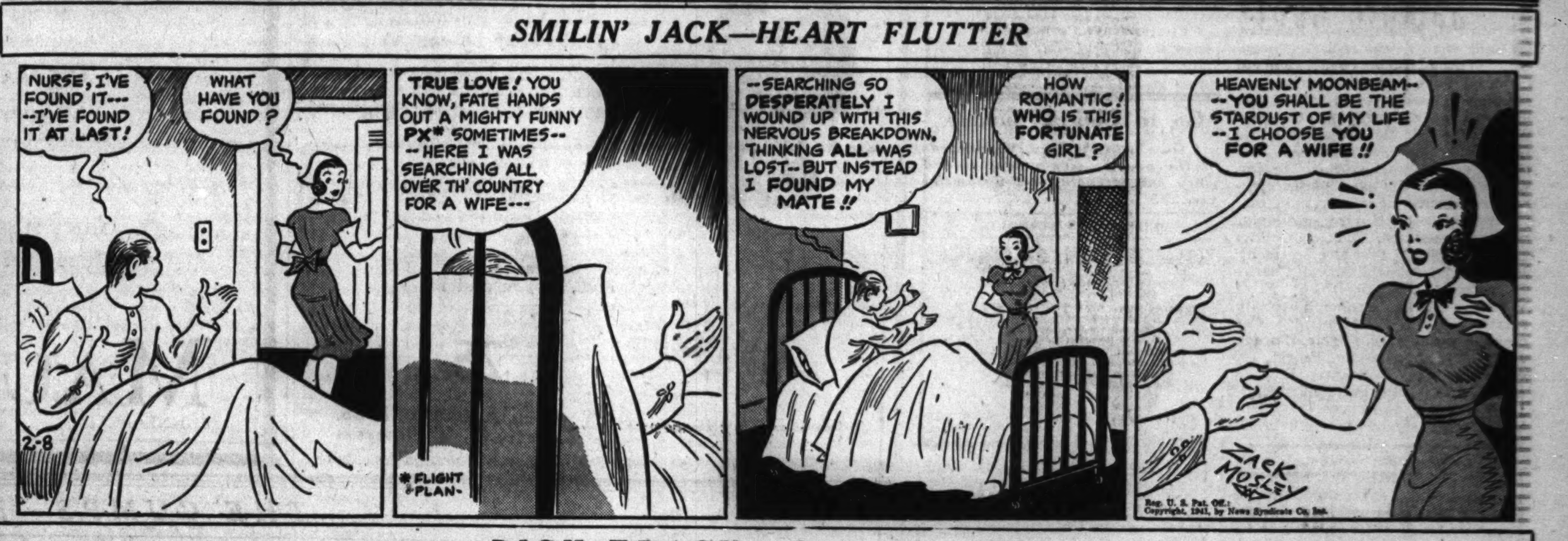

DICK TRACY—Over the Hill

Sale Extraordinary!

Man-Tailored, Year-Round

Slack Suits

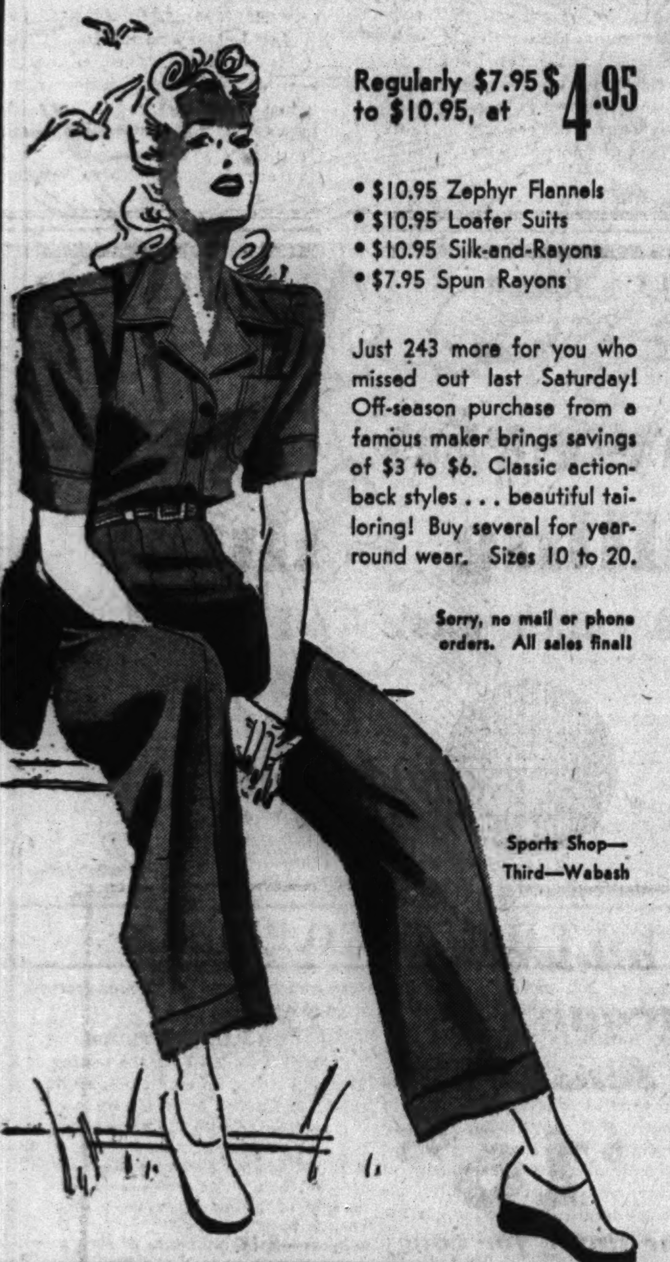

Regularly $7.95 to $10.95, at $4.95

- $10.95 Zephyr Flannels
- $10.95 Loafer Suits
- $10.95 Silk-and-Rayons
- $7.95 Spun Rayons

Just 243 more for you who missed out last Saturday! Off-season purchase from a famous maker brings savings of $3 to $6. Classic action-back styles . . . beautiful tailoring! Buy several for year-round wear. Sizes 10 to 20.

Sorry, no mail or phone orders. All sales final!

Sports Shop—Third—Wabash

Long Jacket Suit

With New SHIRT COLLAR

$19.95

Important Spring News! . . . this soft Doeskin fabric suit with its boyish shirt collar, big patch pockets, easy lines. Have it in beige, soldier blue, powder, brown. Jacket lined with Earl-Glo Rayon. 12 to 18.

Suit Shop—4th—State

Sale! Sample Coats

Regularly $85—NOW, $58

Exceptional! Persian lamb plastron coats; jap mink bow collar and front panel coats; skunk collar coats. Come early for yours!

$79 — $98 to $135 Values

$98 — $139.95 to $175 Values

Better Coats—Fourth—State

$58

SALE! Silver Fox Tail Muffs $7.95

Just 75 muffs at this low price! With 4 silver fox tails!

Fur Trimmings—Second—State

SALE! $1.48 Hand Screened Rayon Jersey Prints

Be individual! Make your own dress! Save $1.05 on the fabric alone! (You save 30c a yard on 3½ yards.) Many Vivid patterns!

$1.18 Yard

Fabrics—Second Floor—State

MANDEL'S Saturday Parade

The Perfect Suit Hat

$5.95

Is a Swiss Milan Breton

So pretty—so compliment-invoking; a 1941 version of the breton, with nob ornaments. Beige, natural, kelly, red, navy, brown, black.

Millinery—Fifth—State

Flannel Skirt Success

Pleated on the Bias

$3.95

Flattering to everyone! Have several. In black, navy, brown, powder, beige. Also in colorful plaids. 12-20.

Phone State 1500 or Mail Order

Skirts—Third—Wabash

$1

Kayser's New Spring Flatterer

And flirtatious or not, you'll choose several pairs of this slenderizing new style for 'tween seasons wear, because they look and feel so good on the hand. In long-wearing, washable Kay-weave. Black, white, navy, beige, cream. Sizes 6 to 7½.

MANDEL'S Gloves—First—State. Call State 1500

As Delightful as Strawberries in Cream

SAVE! Regular $2.50 Quinlan Strawberry Cream Mask

For a Short Time at $1

If furrows are beginning to show on your forehead . . . or if there's a suspicion of crows-feet around your eyes, it's high time you used this famous creamy pink mask. For new life, new beauty, buy a jar today. You'll simply adore it.

Mail and Phone Orders. Call State 1500

MANDEL BROTHERS' Toiletries—First—State

Rally to the Colors

in Dresses of Liberty Blue, Sparked with Independence Red

$17.95

OF FIREBALL CREPE, A RAYON FABRIC WOVEN WITH CELANESE* YARN

For an American Spring—this gay color alliance! In a spirited bolero with red cummerbund . . . a fly-front casual with red simulated monogram, red suede belt. Both with the new sloping shoulderline. Also in black with green. 12 to 20.

*Reg. U. S. Pat. Off.

Pin Money Dresses—4th—Wabash

The Joan Kenley Blouse for Your Spring Suits and Slacks

$3

"Rosebud" Stud Blouse

You'll look like an angel in this smart casual in Kenley Rayon Crepe. Convertible neckline (so nice to change about), removable gilt Rosebud studs and cuff-links make this the blouse you have always wanted. Sizes 32-40.

Three-Letter Monogram..............25c extra

White—Beige—Pink—Maize—Blue

Blouses—First—State—Call State 1500

"White Topper" Slip

To Wear With Suits

By American Maid

$2

Success of Celanese* Rayon Jersey. To wear under your sheer blouses or light sweaters. Even the straps are lace! White top with black or navy. 32 to 42.

Posey Print Knit Panties February Special, 59c

Mail Your Order or Phone State 1500

Jersey Underthings—3rd—State

*Reg. U. S. Patent Office

Snow Queen

Your Newest Redingote

$12.95

White snowflakes spattered over a colored ground in this wearable Spring ensemble. Have it in black, navy or green rayon print, accented with rayon velvet. 12 to 20.

Pin Money Shop—4th—Wabash

Pastel Pretty

Wool Jacket, Crepe Dress

$7.95

North-South success! Soft little wool and rabbit's hair jacket over a pastel rayon crepe classic dress. In powder, rose, aqua or sand. Also with print dress. 12-18.

Mail and Phone Orders Filled Within 10 Days. Call State 1500

Thrifty Fashion Shop—3d—State

JUNIOR CHICAGOAN SHOP

Navy News

In New Spring Dresses

$12.95

CHEERFORCHECKS. Clever little sheer rayon buttoned down the side . . . and under it, a crackling rayon taffeta petticoat! 9 to 17.

REDINGOTE REVIVAL. Eyelet trapunto-trimmed princess coat over a little contrasting rayon crepe dress. Wonderfully figure-flattering! Also in black or brown. 9 to 17.

Juniors Love This

Plaid Suit Success

with Bias Pleated Skirt

$25

Join the plaid-mad crowd in this stunning casual suit. Smart in grey or beige, bold or subdued plaids. 9 to 17. A Klingrite exclusive.

Junior Chicagoan Shop—4th—State

Lined with Duchess Rayon

MANDEL BROTHERS

Chicago Daily Tribune
THE WORLD'S GREATEST NEWSPAPER

FOUNDED JUNE 10, 1847

ENTERED AS SECOND CLASS MATTER MAY 14, 1903. AT THE POSTOFFICE AT CHICAGO, ILL., UNDER ACT OF MARCH 3, 1879.

All unsolicited articles, manuscripts, letters and pictures sent to The Tribune are sent at the owner's risk, and The Tribune company expressly repudiates any liability or responsibility for their safe custody or return.

SATURDAY, FEBRUARY 8, 1941.

THE TRIBUNE OFFICES:
CHICAGO—TRIBUNE SQUARE.
TOKIO—IMPERIAL HOTEL.
LONDON—135 FLEET STREET.
PARIS—1 RUE SCRIBE.
BERLIN—HOTEL ESPLANADE.
MEXICO CITY—QUETZALCOATL PALACE.
PANAMA CITY—HOTEL CENTRAL.
MILWAUKEE—110 EAST WISCONSIN BUILDING.
NEW YORK—220 EAST 42D STREET.
DETROIT—5-265 GENERAL MOTORS BUILDING.
WASHINGTON—815 ALBEE BUILDING.
LOS ANGELES—SPRING AND FIRST STREET.
SPECIAL REPRESENTATIVE.
SAN FRANCISCO—155 MONTGOMERY STREET.

THE TRIBUNE'S PLATFORM FOR ILLINOIS AND CHICAGO

1. *End the Parole Business.*
2. *Build Deathproof Highways.*
3. *Make Chicago the First City in the World.*
4. *Faster Suburban Service.*
5. *Up to Date Local Transportation.*
6. *A Lake Front Airport.*
7. *A Motor Ferry to Michigan.*
8. *Cut Taxes in Half.*

DANGERS AHEAD UNDER WAR DICTATORSHIP.

Col. Lindbergh, in his appearance before the senate foreign relations committee, said that as an American he was unwilling "to buy time by spending British blood." By buying time the backers of the war dictatorship bill mean that if they can support Britain against Hitler long enough the United States will be able to put its defenses in order.

That reasoning, on the face of it, is not very complimentary to America and, as Col. Lindbergh further pointed out, it is not consistent with the present procedure or with the procedure contemplated under the dictatorship. He noted that the American air force is weaker now compared with the German than it was a year ago.

Senator Wheeler recently went into greater detail regarding American equipment, revealing its specific defects, and got himself another White House rebuke, being accused of giving encouragement to the enemy by his defeatist statements. Senator Carter Glass of Virginia is one of the few interventionists who says unqualifiedly that he is for war. He says that he is, however, "the only person I know who is in favor of war." The Virginia veteran is not so alone in this position as he thinks he is, if he does so think. There are many who conceal their ultimate aims, but there are others who are as openly as Mr. Glass in favor of following their logic to its conclusion, which is war.

Altho production in America is now providing Great Britain with the material regarded as immediately most essential, such as planes, the program in its entirety calls for an output which will be far in excess of the requirements of the British armed forces or of American defense. When the United States has been brought to full capacity as an arsenal "for democracy," the program, unless it is a failure, will provide for the equipment of a great American expeditionary army.

Part of the army is now in training, altho its growth has been retarded by predictable difficulties which were ignored when the draft law was sent thru congress as a campaign measure. Thousands of young men were spared the discomforts or perils of a winter in inadequate camps because of these troubles, but by late spring the army probably will be prepared to receive the men whose reception has been delayed, and the armed forces of the United States will be on the increase.

If Senator Glass had his way the destination of this army would be no secret. What it is to be is yet to be revealed, but the arguments used in support of the war dictatorship bill give a clew to the administration's intentions. There is a further clew in Mr. Roosevelt's statement, made on several occasions which he regarded as momentous, that no peace can be made with the persons now in control of Europe. This can be interpreted in no other way than meaning that the full power of the United States is to be thrown against the armies which rule Europe and that the British are expected to fight on until American aid becomes the decisive factor in their ultimate success.

This is a prospect which terrifies many Americans. Col. Lindbergh is not alone in thinking that it involves a calamity surpassing anything that the world has ever known. The people who would like to avoid it and who would seek some less destructive dissolution of the terror are bitterly criticized and called hard names, as if it had become a crime to seek peace.

People who have fixed their minds upon the objectives described by our extremists appear to have given little thought to the cost their policy will impose. They appear not to think of the alternative to a victory in a prolonged war. They may be responsible for the all-out sacrifice of the people they are ostensibly helping. They may be responsible for a great disaster, and they may involve their own country in it.

MONEY AT NO PER CENT.

Everybody who didn't know about them before got acquainted with government bonds during the war. They were found to be pieces of paper on which the government promises to pay a hundred dollars after the war. There were coupons, which the owner clipped twice a year and cashed at the banks.

The government still does business that way. But there is a kind of government security the general public doesn't know about. This is the 90 day treasury bill. Each week the treasury offers to sell a hundred million dollars' worth of these bills. There are no coupons attached to them, and nothing is said about interest on the face of the bill. Moreover, the government doesn't say what the price is.

The secretary of the treasury merely announces each Monday that he will sell a hundred million dollars' worth of these bills, bearing no interest, and asks bidders to say what they will pay him for them. The interest the owner of the bills gets is represented by the amount paid below par.

Bids some time ago were low enough to yield the holder as much as 1 per cent. The rate then steadily declined, and for a time 1-10 of 1 per cent became usual. Thereafter competition reduced the return to 1-20 of 1 per cent. Last week a number of persons offered to buy bills without any discount. They were willing to lend money to the government for 91 days without getting any return at all. They would rather have the promise of the government to pay them cash without interest 91 days from now than to have the cash now.

The disappearance of all interest on these short term bills strangely enough was accompanied by a rise in the yield to the owners of long term government bonds. The government is evidently able to cater to the Chicago trade. Chicagoans with cash are getting ready for the April fool joke on the tax assessor. Cash is taxable in Illinois as personal property, but these weekly bills are not. The government obligingly provides a hideout for money until after the assessment date. Between now and All Fools' day some persons will no doubt be willing to pay a premium for these bills. They will not only be willing to lend the money without interest, but actually pay Mr. Morgenthau for holding their money for them until after Mr. Clark has asked his questions.

MALBROUCK S'EN VA-T-EN GUERRE.

When fighting was an honorable lord's or sir knight's equivalent for a round of golf the hard business of getting money for it gave many a humble man the privilege of dying in bed. Many a king found himself brought up with a sharp jerk in his wars because the requirements of feudal service were limited to a short period each year, and when the landholder had done his trick he pulled up stakes and went home. That made for short wars, to the displeasure of kings who wanted longer ones.

The first expedient which made for more and longer wars was the substitution of rent and taxes for services. The land then did not produce armed men but hard cash with which the king could hire professionals who would fight when, where, and as much as he wanted them to fight. Still the business of making war was closely related to the business of getting money and as a next step the kings adopted the method which our modern gangster has found profitable, that of putting the bite on solvent subjects who would think it better to pay up than to take the "or else."

Nevertheless, none of these methods was quite satisfactory. All combined they didn't permit the conduct of war on a grand scale. It was still too hard to raise the wind. In England the Stuarts had come to the conclusion that it would be better to accept subsidies from the Grand Monarch of France and do no fighting at all. When the English, to get a Protestant king, called in William of Orange they got a man whose heart and mind were on the continent. He was for continental wars and needed money. The ingenuity of his financiers produced the Bank of England and the national debt. With the ability to run up a debt, William was off to the continent, and afterwards, under Anne, Marlborough followed in his steps.

England, war, and the continent were thus sealed in an enduring association based upon the ability of the fighters to get money. But even more ingenuity was still required. William's financiers had had their eye on the income tax, but they didn't know how to work it. They tried it once and it was a failure. The tax for continental wars fell upon the Tory landowners, who were against whatever the Whigs did, and were in the exasperating position of having to pay for it. Later the Pitts, having more wars to fight, found the income tax and the warrior really got into green pastures.

Every government will always spend every cent it can possibly borrow or squeeze out. We may note in our own history that in 1913 the American people adopted the amendment to the constitution permitting the levy of income taxes. Isn't it odd that four years later we were raising an army of four million men and presently had two million of them fighting in Europe and that we have never since been free of the fear that the whole thing will have to be done all over again? We stepped out in the best war society as soon as our government could get hold of the necessary money by soaking the citizens.

THE SWISS REALISTS.

Just before Italy began the war on Greece a Greek steamer, the Mount Taurus, made news by making a trip from Genoa, Italy, thru the Mediterranean and across the Atlantic into New York with a cargo of Swiss cheese, watches, textiles, and fine tools. To make the trip possible it was necessary to have the approval of both Italy and Great Britain and the coöperation of both the British and Italian navies.

It is still possible for neutral ships to forward Swiss overseas imports and exports via the Italian port, but the British are naturally critical of cargoes going to the Swiss which the axis powers might find useful and seize. So some commodities much needed in Switzerland do not get thru and a new route was sought by the Swiss. At last it is reported that one has been perfected, with the coöperation of the French and the British, and at least the tacit approval of Germany and Italy.

If the report is true, shipments from Switzerland to New York would have to be made across southern France to the big French Mediterranean port at Marseilles. There, neutral ships, those of Panama registry for example, would load and proceed around the Balearic Islands thru Gibraltar. Those vessels which have obtained the British navicert would return by the same course. The better relations between France and Great Britain which make this route feasible have been reflected also in the permission given by the British for the carrying on of trade in French bottoms between Martinique and New York.

The Swiss have, no doubt, played the important part in bringing the better Anglo-French relations about. The Swiss are such realists that, tho landlocked and completely surrounded by the axis and conquered satellites of the axis, they have been able to keep the volume of their trade with the United States up to prewar proportions.

THIS WILL LEAD TO NO GOOD.

[Des Moines Register.]

One of the eastern dancing studios has started giving lessons on "Social Salesmanship" or, how to clinch a sale while dancing. It occurred to the dancing instructors that a lot of business is done at social affairs, and they think there is a definite need for proper training in the way to introduce the matter.

The course, therefore, will be open to advertising men and women and to salesmen, and will consist not only of dancing lessons but also lectures on such topics as "How to Discuss Business at Social Affairs" and "The Art of Salesmanship While Dancing."

Consider this picture:

A gentleman, in the middle of a waltz, whispers dreamily into his lady's ear: "You dance divinely." In reply she leans back to look deep into his eyes, and then murmurs: "It's the same ease of movement and maneuverability you'll find in a Hotshot Widget steam shovel."

A LINE O' TYPE OR TWO

Hew to the Line, let the quips fall where they may. Reg. U. S. Pat. Office

MR. PEPYS STAYS AT HOME.

8th Feb.—Did stay away from my office one day this week, because on waking I found myself suddenly wretched of body with a low fever and coughing, and did say to myself, "Here it comes, and I will keel over for a week or two, like the rest of them." Did make plans with my co-workers by telephone and sent them my writings by special messenger; and spent the rest of the day indoors, doctoring myself. But the next morning my fever was gone, and so I went to my work, but when I got there I had hardly strength enough to open my mail, and could find therein little worth printing, and also could find no ideas in my own mind except dismal speculations about political and international affairs.

Now, people often say to me, "Of course you must have dozens of columns saved up and ready to print when you want to go off on a holiday, or maybe have a spell of sickness." It is strange, indeed, what a happy faculty, amounting to genius, people have in arranging other people's business. It is true I always have much material saved and ready for use, but it is also true that Time seems to have a withering effect on it, and the stuff grows old and stale and useless on my hands, tho when put in storage it seemed bright enough.

You have heard, mayhap, of football teams which suffered defeat because their timing was out of whack and, if you do not understand this, it means each man at the right spot doing the right thing on the right second. This law applies equally to newspapering, and to many other aspects of life, too; so now you know why the Linemaster places no faith in the old stuff in the bin and is always praying that his timing will not get out of whack.

ANSWER TO AN OLD JEST.

This talk of ties a woman buys
For hubby makes me mad.
Mine's color-blind; the only kind
He gets is black, poor lad.
But as he is not in that bus-
Iness where one must look sad,
It's up to me; and you'll agree
My taste can't be half bad,
Because, why then should our young men
Swipe neckties from their dad?

Gaycelle.

Mr. Linemaster: When you read your favorite bedtime story book [Feb. 3], the yellow covered one which discusses the mysteries of income tax deductions, kindly note if I may deduct postage spent on trying to make the Line. J. G. H.

Another Anniversary Coming Up!

This year, 1941, contains the 40th anniversary of the Line o' Type column. If you don't believe me, consult Pictured Encyclopedia of the World's Greatest Newspaper, published in 1928. On page 392 you will find this statement:

"A Line o' Type or Two, known familiarly to millions as 'The Line,' was inaugurated as a daily feature of THE TRIBUNE's editorial page in 1901. It was the great-great-granddaddy of newspaper contributors' columns, of which today there is no end."

What are you going to do to celebrate this anniversary? Harry G. Mitchell.

Coventry town, now in the war news, was the birthplace of that freakish vehicular machine called the velocipede, granddad of the "bike." To mount the seat on the big front wheel was a gymnastic feat, acquired by patient practice, then to stay on top was a neat balancing trick, but when once your feet were in treadmill motion the rider could make the dust fly.

Arthur W. O'Neill.

SPEAKING OF CHILDREN.

Treat them to cod liver oil and the sunlamp!
Feed them on vitamins A, B, and C
And down thru the alphabet. Balance their diets!
What superphysiques will their young bodies be!

Feed them inanities dished by the movies!
Treat them to radio playlets of crime!
Give them the tabloids to take for full measure.
What trash cans we'll make of their minds in due time!

Treat them to wars and depressions and hatreds
(The fare of the race since the start, more or less)
We'll make them a mixture of gods and defectives
And give them the earth, pretty much in a mess!

Adelaide Love.

Punching the Bag Over 'Charley Horse.'

Many a back, shoulder, arm, and thigh must have throbbed reminiscently at your cry for information on the phrase, "Charley horse" [Feb. 1]. H. L. Mencken's "The American Language" lists charley-horse [called Charley horse by Webster's "New International Dictionary"] as a baseball term, but sheds no light on its origin. "A Dictionary of American English," volume 1, contains no entry.

My copy of Webster [A. D. 1913], however, gives what might prove to be a clew to the word's origin. Definition No. 6, section a, of the word, horse, reads:

"A frame of timber, shaped like a horse, on which soldiers were made to ride for punishment." Perhaps a soldier yclept Charley was disciplined by such a horse. Putting one and one together—the frame of Charley and the frame of the horse—it is easy to surmise how the phrase, Charley horse, might have originated from Charley's muscular aches.

It is interesting to note that Abner Doubleday, called by many the father of baseball, was a West Point man. Did he or his cronies have any experience with the horse of Webster definition No. 6?

Ralph Noel.

* * *

Charley horse, like many other good colloquial words, is not in the "Historical Dictionary of American English" simply because we had no examples of it earlier than 1900. J. R. Hulbert.

A LITTLE SKYLIGHT.

A better world
Commences when
We start becoming
Better men.

F. J. Earl.

Pardon us while we stay indoors for a couple of days and read a fat book called "The Second Empire," which tells how republican France 100 years ago was cajoled, connived, and baloneyed into a dictatorship by a slicker nephew of the first Napoleon. CHARLES COLLINS.

How to Keep Well By Dr. Irving S. Cutter

To the limit of space, questions pertaining to hygiene and prevention of disease will be answered in this column. Personal replies will be made to inquiries, under proper limitations, when return stamped envelope is inclosed. Dr. Cutter will not make diagnoses or prescribe for individual diseases.

[Copyright: 1941: By The Chicago Tribune.]

HELPING THE CHILD TO GROW UP.

We need to guide our progeny wisely in every phase of emotional development. Why? Because undesirable traits, once established, may become permanent handicaps. Particularly with the tot who exhibits temper tantrums—who gives way easily to fits of anger with screaming, even striking—more attention will be demanded. Firmness will accomplish far more than scolding. While the youngster may be reasoned with and helped to acquire self-control, nevertheless, should a matinée in the woodshed become necessary, the performance must be scheduled promptly. It is assumed that the actors are letter perfect in their parts.

As the boy or girl becomes older, one of the most difficult habits to combat is that of day dreaming. Amid comfortable surroundings the tendency may lead to the creation of a fanciful life. Everything is lovely, the grass is green, and the brooks are purling melodiously on their way to the sea—in short, an effortless existence. While it is well to cultivate some imagery, it can be carried to an absurd extreme.

The remedy in these cases is something to do. Enough tasks of a practical nature must be provided—chores, household duties, and errands—so that the youngster's feet will remain on the ground. There is no better way to teach reality than by supplying definite responsibilities that must be carried out. Then come play and mingling with others of similar ages. Too much solitude may become dangerous.

The question as to how we can best direct the child's ambition may present a puzzle. Junior may decide upon specific occupations, one after another, in rapid succession. As the grocery boy bustles in with his deliveries, his cheery greeting and his businesslike manner have an appeal. And so it is that the lad, as he approaches adolescence, may fix upon the career of mail carrier, aviator, general in the army, chemist, etc. Many a one can recall when he longed to emulate the accomplishments of Thomas A. Edison and become a world renowned inventor.

Shall these ambitions be encouraged? Yes, but with the constant admonition that the job will come to one who is prepared. Getting ready for life can be a fairly frequent topic of conversation at the dinner table, and the necessity for long years of study will become a fixed idea. Naturally, if special talents betray themselves, they may be cultivated—but only to the point wherein coöperation is enthusiastic. We must not urge our personal choices so incessantly that an antipathy will be formed.

The most welcome childhood characteristic is naturalness, and this implies honesty, frankness, and sincerity. Here it is that the example of parents counts most. If they pretend to be more than they are, the fact will be detected quickly by their sons and daughters.

It is an ideal family, with mother and father alike possessed of the complete confidence of their offspring—when queries, doubts, and fears—no matter how intimate—can be discussed freely. But the balance of power must be well distributed, not limited to one parent or the other. The father who dominates every thought within the home, and who rules with a rod of iron, makes a poor "Dad."

UNHEALED.

M. H. writes: What is an "unresolved" pneumonia?

REPLY.

The word "resolved" in this sense means "healed"—hence "unresolved" implies "unhealed."

In pneumonia, a portion of the lung becomes inflamed and filled with exudate composed largely of fibrin and cells. As recovery procedes, this material liquefies and is absorbed or expectorated. With some victims, convalescence is slow and a small patch may remain which has failed to return to normal.

STOMACH ULCER

R. E. writes: What are the symptoms of a stomach ulcer?

REPLY.

Pain or distress in the stomach area, which is relieved usually by food. Because nutrition is lowered, some weight may be lost. After eating, the sense of discomfort may return in from one to three hours.

THE TOWEL, THE TOWEL, ADOLF!

Copyright, 1941, by The Chicago Tribune.

VOICE OF THE PEOPLE

Writers should confine themselves to 200 or 300 words. Give full names and addresses. No manuscripts can be returned. Address Voice of the People, The Tribune.

THE CONSTITUTION ON FOREIGN POLICY.

Chicago, Feb. 6.—During the debate on the pending dictator bill it has been so frequently asserted that the constitution gives the President power "to conduct our foreign affairs" that some Americans unfamiliar with the constitution really believe such gross and seriously dangerous misrepresentation. Only in one instance, that of treaty making, does the constitution give the President any policy-making power in our foreign affairs, and in this one instance the power given is far from being absolute. For the constitution expressly declares that the President "shall have power, by and with the advice and consent of the senate, to make treaties, providing two-thirds of the senators present concur." In all other foreign affairs the congress is given the exclusive policy-making power. Reading the constitution:

"Sec. 8—The congress shall have power [1] to lay and collect . . . duties, imposts . . . and provide for the common defense . . . of the United States; [3] to regulate commerce with foreign nations . . .; [4] to establish a uniform rule of naturalization . . .; [5] to . . . regulate the value . . . of foreign coin . . .; [10] to define and punish piracies and felonies committed on the high seas, and offenses against the law of nations; [11] to declare war, grant letters of marque and reprisal, and make rules concerning captures on land and water; [12] to raise and support armies . . .; [13] to provide and maintain a navy; [14] to make rules for the government and regulation of the land and naval forces; [15] to provide for calling forth the militia to . . . repel invasions."

It is utter nonsense for any one to claim that the passage of this dangerous bill is the only and the proper and the wise way to implement our policy of aid to Britain in her struggle against Hitler. There are other ways whereby congress could just as speedily and much more safely give needed aid to Britain. Bill No. 1776 is a Trojan horse which conceals the incompetent Roosevelt whose ambition is to become the dictator of the United States. ERNEST BRADSHAW.

DAYLIGHT SAVING.

Nashville, Tenn., Feb. 3.—Possibly you would be interested in promoting congressional legislation to place all the territory east of the Mississippi river on eastern standard time annually during the usual period now used by Chicago. This would include the south, and I would like to see it done. There was always a great outcry against Sunday movies in Nashville and other cities, but once we got them, there seems to be no opposition. F. V. MCGLYNNAN.

IF GERMANY WINS.

Chicago, Feb. 3.—Is not a victorious Britain, with her vast industrial and natural resources, a greater threat to our future foreign markets than a victorious Germany without Britain's colonial resources? A German victory would in all probability concentrate the British fleet in the western hemisphere for the protection of Canada and other valuable British possessions, thus forming an impregnable defense for America.

ARTHUR H. NETZEL.

THE WORM IN THE ROSE.

Chicago, Feb. 1.—Your news articles [when not concerning the President and his sympathizers] are very well written by intelligent and capable men; your policy to refrain from elaborating on the purely sensational stories is worthy of compliment; your sport section is the best in the country; your want ads are the most reliable and bring the best results; your comic cartoons are most enlightening. But, alas, then comes the editorial page, and here I am stumped.

Why do your writers prejudicially denounce Roosevelt and everything his administration undertakes? After all, the poor fellow is doing his best for the country. If you don't agree with this writer then I suggest you put a roving reporter on the street to interview people at random in regard to their present financial adjustment as compared to that of eight years ago. I am certain the result would be most interesting to you.

JOSEPH P. NOWOCIN.

MOST DANGEROUS.

Pasadena, Cal., Feb. 1.—We deeply appreciate your fearless stand on the lease-lend bill; also your position with reference to the former Presidential candidate on the Republican ticket.

We believe the passage of bill 1776 is the most dangerous piece of legislation yet presented to the United States congress. There are thousands of us who realize that in this crucial hour great men like Henry Ford, Col. Charles Lindbergh, Senator Wheeler, and many others are smeared, while those who would tear down everything that we hold dear are given all commendation by the administration. [MRS.] ETHEL B. THOMAS,
Legislative chairman, Pasadena branch, Women's International League for Peace and Freedom.

WEAPONS.

Chicago, Feb. 4.—In regard to your picture story of submachine guns may I state that the Colt .45 pistol would not be as efficient as the German Mauser? The Mauser is, as are most German pistols, fully automatic. That is, by holding the trigger back one shot will follow the other automatically just as in a machine gun. The Colt, on the other hand, is semi-automatic, requiring a separate trigger pull for each shot fired. As modern warfare requires machine gun rapidity of fire the Colt would not contribute much, firing no faster than the army's Garand rifle and being less accurate besides.

WALTER KROL.

THE PAINFUL TRUTH.

Chicago, Feb. 2.—I am the mother of a 22 year old son, an only child, serving in the United States army air corps.

What can possibly be gained by printing and promising more pictures of the A. E. F. in your Sunday picture section? Instead, help those who have known the sorrow of losing these boys forget, if that is possible.

Spare us the bitterness of such a separation, until it is God's will that we should know it. MRS. L. T. MILLER.

THE POWER OF LAUGHTER.

Chicago, Feb. 4.—Salutations to the writer of "The Exploding Petals of the Little Flower." I thought I never would finish reading it, I had to stop so often to wipe my streaming eyes. A few more in that vein and maybe even "1776" can be laughed out of existence.

[MRS.] ROSE J. GEHR.

FRIEND OF THE PEOPLE

Letters to this department must be signed with names and addresses of writers.

EASEMENT.

Chicago, Jan. 29.—[Legal Friend of the People.]—I seek information pertaining to that term in law known as an "easement."

1. Under what circumstances has a person the right to another's property?

2. What is the procedure one would have to go thru in order to prevent one from building on his own property after another had been using it for a number of years? L. J. N.

1. The ordinary case will be where the right has been granted.

2. A suit for injunction for which an attorney should be employed. We could advise to better advantage if you had stated your facts.

TRIBUNE LAW DEPARTMENT.

CORRECTION.

Chicago, Jan. 7.—[Legal Friend of the People.]—In your column as of this date you state as follows:

"The Illinois limitation period on written contracts is five years, and on oral agreements 10 years from the maturity date."

This is an obvious error, as the limitation periods are just the reverse, and I know you will be anxious to publish a proper correction. See Chapter 83, Sections 16 and 17, of the Illinois Revised Statutes of 1939. I. B.

As you say, this was an obvious transposition of figures.

TRIBUNE LAW DEPARTMENT.

Test Your Horse Sense

BY DR. GEORGE W. CRANE.

Select the answers which you consider best. The last problem counts five points. Then look for the correct answers on page 22.

1. Which of the following animals would be called aquatic **Deer Beaver Fox Mole.**
2. In the game of checkers, how many pieces or "men" does each player use **8 12 16 20.**
3. When the housewife hears the word Mechlin, she should think of **Tea Silverware Woolens Lace.**
4. The finest cranberries usually grow on **Foothills Prairies Bogs Deserts.**
5. Indian clubs would most likely be found in a modern **Tepee Gymnasium Flower Garden Fruit Store.**
6. We are living in the age of vitamins, which are essential substances, apparently of a chemical nature, that the human body utilizes directly or as catalysts for promoting growth and health. You deserve one point for each correct matching below of the ailment or disease with the vitamin which apparently corrects that defect.

[a] Vitamin A	[v] Rickets—bowed legs, poor bone development.
[b] Vitamin B	[w] Scurvy—swelling over the leg, hemorrhages in skin, etc.
[c] Vitamin C	[x] Sterility—inability to procreate offspring.
[d] Vitamin D	[y] Nervous and mental disorders.
[e] Vitamin E	[z] Night blindness.

Score yourself as follows: 0-2, poor; 3-6, average; 7-8, superior; 9-10, very superior. [Note—the last question counts five points.]

[Copyright: 1941: By The Chicago Tribune.]

"IT STILL DOESN'T LOOK LIKE WENDELL!"

[Kansas City Star.]

INTERNAL UNITY CALLED BIGGEST JOB IN AMERICA

Dr. Arthur Morgan Urges Cross Section Clubs.

Internal unity should be a greater concern of the United States than the muddled affairs abroad, Dr. Arthur E. Morgan, president of Antioch college and former Tennessee Valley Authority administrator, asserted last night. He addressed delegates to the annual midwest conference on adult education, in the Hotel Sherman.

Internal unity—with the employer and the worker knowing and understanding each other, with class distinctions removed is the foundation of the national defense of our democracy, Dr. Morgan asserted.

Tells Job of Educators.

"It would take relative little disorgnization to upset the economy of the United States," he warned. "It is the job of the educator to aid in removing class lines so as to make such disorganization impossible."

Dr. Morgan suggested the formation of "cross section" clubs made up of laborers, professional men and employers. These clubs could approach problems with understanding and so promote unity—"and there lies strength," he said.

Charles Hogan, field representative of the American Association of Adult Education, told the educators that they must aid in keeping before the American public the fact that our national defense is aimed at protecting American democracy, and nothing else.

Says Fanatics Confuse Issue.

"A modern philosopher has described a fanatic as one who doubles his effort when he has forgotten his goal," Hogan said. "Fanatics are being heard and they will confuse the issue unless citizens learn to think."

In the discussion that followed Hogan's talk, John Chancellor of the American Library association said that it is not the poorly educated persons who constitute a danger to American democracy.

"I wonder if it isn't the hysterical, so-called intelligentsia that constitute the problem in this country?" he asked. His question was not answered, but the audience applauded.

The theme of the conference is the rôle of the individual citizen in national defense. It is sponsored by the Adult Education council of Chicago and the American Association for Adult Education. Several panel discussions are scheduled for today.

FATAL ACCIDENT GROUNDS PLANES AT THREE FIELDS

East St. Louis, Ill., Feb. 7 [Special].—An army air corps order grounding 60 army training planes at Curtiss airport, operated by Parks Air college here, was extended today to include two other aviation fields at Dallas, Tex., and Tulsa, Okla. The order, issued by the materiel division of the army air corps at Wright field, applies to every training plane of that type used by the army.

It follows an investigation of a crash in which S. Laurence "Bucky" Harris, an instructor, and Flying Cadet E. E. Hersman of Akron, O., were killed. It is believed crankshaft vibration caused the propeller to snap at the hub and that the resulting flutter caused a wing to come off.

Two hundred and fifty Fairchild monoplanes are affected by the order. Instructions have been sent to the fields to have wooden propellers substituted for metal propellers and vibration dampers installed on all engine crankshafts. Of the Fairchilds at Curtiss, 32 came thru from the factory with dampers and eight of the 32 have dampers and wooden propellers. Those eight ships plus 12 Stearman training planes will permit Curtiss to continue its flight training program.

SENTENCE HELPS STEFAN MAINTAIN HIS JAIL RECORD

Stefan Lukich, 40 years old, of Indiana Harbor, Ind., had one reason to be gratified yesterday when he was sentenced in Fillmore street court to two months in the Bridewell. The sentence saved his record. If he had been released on the charge of stealing a $13 suit from a department store he might have spent more than three consecutive months out of jail or prison for the first time since 1919. Under seven aliases and his own name Lukich has been deported and returned three times, and has served time in seven states for larceny, robbery, and disorderly conduct. He likes jails now, and after yesterday's sentence smiled and shook hands with Judge George L. Quilici.

VICTIM, 60, JOINS PURSUIT; ROBBER SUSPECT SEIZED

Policemen Malcolm Schreiber and Gene Reynolds heard a cry of "Robbers!" early yesterday and found two men threatening Trayan Murgeff, 60 years old, in front of his home at 823 Adams street. One of the men ran down the street and got away. The other, with Murgeff and the policemen in pursuit, darted into the building, ran to the third floor, paused a moment on a rear porch, then leaped to the ground. He landed on a pile of ashes. There the policemen found him. He said he was Louis Sykes, 2003 North Halsted street.

Defense Workers' Strike at Milwaukee Settled

Milwaukee, Wis., Feb. 7 [Special].—A strike of 110 production workers at T. L. Smith and company, manufacturers of paving machinery, was settled today, Leon Lamfrom, attorney for the company, announced.

TODAY'S RADIO BROADCASTS

Today's Features

ON W-G-N.

A short address by President Roosevelt in connection with the 31st anniversary of the founding of the Boy Scouts of America will be heard on W-G-N and the Mutual network at 6:30 p. m. Capt. Herne's news broadcast usually scheduled at this time will move to 6 p. m.

Chuck Acree.

A round table discussion, sponsored by the International Council of Religious Education, will be presented at 4:15 p. m. Taking part will be the Rev. John C. Evans, religion editor of THE CHICAGO TRIBUNE; C. Melville Wright, associate secretary of the Layman's Crusade for Christian Education, and Dr. Roy G. Ross, general secretary of the International Council of Religious Education.

Acree's High School Aces, a new quiz show designed to stimulate interest in American history among high school pupils of Chicagoland, will be broadcast for the first time at 10 a. m. Four boys from four different high schools will try for cash awards by answering questions concerning American history. Chuck Acree is master of ceremonies.

Uncle Harry's Jamboree will be presented at noon, a new hour.

The Chicago Theater of the Air, presenting "Madame Butterfly," will be heard from 9 to 10 p. m.

ON OTHER STATIONS.

1 p. m.—WMAQ — Metropolitan opera, "Tristan and Isolde" with Lauritz Melchior and Kirsten Flagstad.

7—WBBM—The Marriage club.
7—WIND—Montparnasse forum.
8—WLS—National Barn Dance.
8—WBBM—The Hit Parade.
8:35—WCFL—NBC Symphony directed by Arturo Toscanini.

10:15-11:45 p. m.—WMAQ—America Calling—Greek War relief show—Jack Benny, Bob Hope, Groucho Marx, Madeleine Carroll, Mary Martin, Dick Powell, Lewis Stone, Mickey Rooney, Cecilia Parker, Ann Rutherford, Clark Gable, Carole Lombard, Robert Taylor, Barbara Stanwyck, Myrna Loy, Merle Oberon, Fanny Brice, Hanley Stafford, Frank Morgan, Eddie Anderson, Robert Young, Tyrone Power, Ronald Colman, Charles Laughton, and Shirley Temple.

ON SHORT WAVE.
[Central Standard Time.]

BERLIN—7:15 p. m.—News in English, DJD, 11.77 meg., 25.4 m.; DJZ, 11.80 meg., 25.4 m.
LONDON—7:45 p. m.—News and Views, GSC, 9.58 meg., 31.3 m.; GSD, 11.75 meg., 25.5 m.
ROME—9:00 p. m.—News in English, 2RO3, 9.63 meg., 31.1 m.; 2RO4, 1.81 meg., 24.5 m.; 2RO6, 11.30 meg., 19.6 m.
BERLIN—9:30 p. m.—News in English, DJD, 11.77 meg., 25.4 m.; DJZ, 11.80 meg., 25.4.
LONDON — 10:00 p. m. — "London Calling." GSC, 9.50 meg., 21.3 m.; GSD, 11.75 meg., 25.5 m.; GSL, 6.11 meg., 49.1 m.

CHICAGO FREQUENCIES.

W-G-N—720	WJJD—1130
WIND—560	WJOB—1200
WMAQ—670	WEDC—1210
WBBM—770	WSBC—1210
WLS—870	WMBO—1250
WENR—870	WGES—1360
WAAF—920	WHIP—1480
WCFL—970	

[*Indicates MBS program.]

MORNING

5:30 A. M.
W-G-N—Bearkfast Time Frolics.
6:30 A. M.
W-G-N—Good Morning prog.
WLS—Morning Devotions.
7:00 A. M.
WMAQ—Suburban hour.
WAAF—Breakfast Express.
WCFL—Cheerful Earful.
WJJD—Louis P. Lehman.
WBBM—News of Europe.
WLS—Wayne Mailbox.
WMBI—Morning Worship.
7:15 A. M.
WBBM—Morning Reporter.
WHIP—Roseland church.
7:20 A. M.
W-G-N—Wiff, Sniff, Biff.
7:25 A. M.
W-G-N—Nothing but Truth.
7:30 A. M.
W-G-N—Good Morning prog.
WBBM—Musical Clock.
WJJD—America to God.
WLS—Mac and Bob.
WHIP—Polish Variety.
7:45 A. M.
WLS—Jolly Joe.
WJJD—Weather Bureau.
7:55 A. M.
W-G-N—Morning Melodies.
WBBM—Aunt Jemima.
8:00 A. M.
W-G-N—Your Morning News.
WCFL—Breakfast club.
WMAQ—Your Neighbor.
WJJD—Musical Motorist.
WLS—William Bros.
WBBM—Musical Clock.
8:15 A. M.
W-G-N—Good Morning prog.
8:30 A. M.
W-G-N—Victor H. Lindlahr.
WBBM—Tommy Bartlett.
WIND—Organ Interlude.
WMAQ—Coffee Time.
WLS—Grace Wilson.
8:45 A. M.
WBBM—Tommy Bartlett.
WLS—Variety Music.
WMAQ—Norman Ross.
WJJD—Sunshine Jubilee.
9:00 A. M.
*W-G-N—Andy Jacobsen's orchestra.
WIND—Start Right.
WLS—Breakfast Club.
WMAQ—Lincoln Highway.
WCFL—Fr. John J. Dussman.
WBBM—Let's Be Lazy.
9:10 A. M.
WAAF—Canary Serenade.
9:15 A. M.
WCFL—King's Men.
WIND—American Legion.
WBBM—Saturday Sunshine.
9:30 A. M.
W-G-N—Keep Fit to Music.
WMAQ—Bright Idea club.
WLS—Editor's Haymow.
WJJD—Salvation Army.
WSBC—Italian program.
WIND—Latin American prog.
WJOB—Slovak hour.
WCFL—For Women Only.
WHIP—Budapest hour.
9:45 A. M.
W-G-N—June Baker, Home Management.
WJJD—Saturday Fling.
WIND—Bob and Bonnie.
WLS—Spelling Bee.
10:00 A. M.
W-G-N—High School Aces.
WMAQ—High School Party.
WCFL—Dan Artiste.
WIND—Weather Bureau.
WBBM—Dunn with Music.
WAAF—Orchestra Pit.
WHIP—Lithuanian hour.
10:15 A. M.
WJJD—Musical Portraits.
WCFL—Jimmy Evans.
WLS—Government report.
WAAF—Morning Ballads.
10:30 A. M.
W-G-N—U. S. Army Band.
WMAQ—Walter Blaufuss.
WJJD—City Shadows.
WAAF—Mythical Ballroom.
WCFL—Our Barn.
WLS—Poultry Service.
WMBI—Founders Week.
10:45 A. M.
WBBM—What Can I Do?
WJJD—Melody Market.
WMAQ—Ed McConnell.
WLS—Cheese Market.
11:00 A. M.
W-G-N—Reviewing Stand.
WIND—Salon orchestra.
WJJD—Fred Beck.
WMAQ—Pied Piper Tunes.
WBBM—Country Journal.
WLS—Martha Crane.
WHIP—Morning Dance.
11:15 A. M.
W-G-N—Quin Ryan.
WCFL—Men of Achievement.
WJJD—Serenade.
WMAQ—Elizabeth Hart.
11:30 A. M.
W-G-N—Hits of Today.
WLS—Frank and Julia.
WIND—Hiways to Health.
WCFL—Eddy Duchin.
WMAQ—Farm and Home.
WHIP—Musical Gems.
WJJD—Debaters' Forum.
WBBM—Saturday Sunshine.
WAAF—Orchids and Moonlight.
11:45 A. M.
W-G-N—Alice Blue.
WBBM—Man on the Street.
WJJD—Variations.
WIND—Melody Time.

AFTERNOON

NOON.
W-G-N—Uncle Harry.
WAAF—Symphonic hour.
WBBM—Let's Pretend.
WLS—Man on the Farm.
12:15 P. M.
W-G-N—Noontime Melodies.
WIND—Bob Atcher.
WJJD—Midday Melodies.
WCFL—Call to Youth.
WBBM—Dave Bacal.
12:30 P. M.
W-G-N—Markets.
WMAQ—Ilka Chase.
WBBM—No Politics.
12:35 P. M.
W-G-N—Yar Gypsy orch.
12:45 P. M.
W-G-N—R. Ginsburgh's orch.
WCFL—Abe Lyman.
WIND—Hyde Parker.
WLS—Sam Guard.
WJJD—Homes on Land.
1:00 P. M.
*W-G-N—Oberlin on the Air.
WIND—Italian hour.
WHIP—Jugo-Slav hour.
WCFL—Saturday Swing.
WMAQ—Metropolitan opera.
WLS—Real Farm Folks.
WJJD—Farm Adviser.
1:15 P. M.
WJJD—Saturday Matinée.
WJOB—Bing Crosby.
WBBM—Meet the Missus.
1:30 P. M.
W-G-N—Make Believe Ballroom.
WCFL—Golden Melodies.
WLS—Grain markets.
WBBM—Calling All Citizens.
WJJD—Bill Anson.
WAAF—Health Talk.
1:45 P. M.
WIND—Sports Edition.
WLS—Home Talent.
2:00 P. M.
WBBM—Open House.
WSBC—Postal Service.
WAAF—Front Page Drama.
WHIP—We Are Americans.
2:15 P. M.
WCFL—Wheaton Round Table.
WAAF—Sing and Swing.
WLS—Merry-Go-Round.
2:30 P. M.
W-G-N—Mark Love.
WJJD—Melody Market.
2:45 P. M.
W-G-N—U. P. News.
WAAF—Bandstand.
WCFL—Donald Novis.
3:00 P. M.
W-G-N—Melody Time.
WAAF—Mythical Ballroom.
WENR—Campus Capers.
WJJD—Ginny Powell.
WCFL—Danceland.
WHFC—Stamp chats.
3:15 P. M.
*W-G-N—Hialeah Stakes.
3:30 P. M.
WENR—Boy, Girl, Band.
WJJD—Tea Rhythm.
3:45 P. M.
*W-G-N—Edna O'Dell.
WBBM—Of Men and Books.
4:00 P. M.
W-G-N—Walter Flandorf.
WAAF—Musical Varieties.
WIND—Race results.
WBBM—Constance Worth.
WJJD—Salonettes.
WENR—World Is Yours.
4:15 P. M.
W-G-N—Religious Education.
4:30 P. M.
W-G-N—Hits of Today.
WEDC—Pan-American hour.
WHFC—Kay Kyser.
WBBM—News of the Americas.
WJOB—Ascap on Parade.
WENR—Music Institute.
WJJD—Saturday Roundup.
WAAF—Salon Concert.
4:45 P. M.
W-G-N—Alice Blue.
WBBM—Dave Bacal.
WAAF—Bandstand.
5:00 P. M.
W-G-N—Sensation Syncopation.
WENR—Charlie Spivak.
WBBM—Report to the Nation.
WAAF—Tea Dance.
WMAQ—Charlie Spivak.
WJJD—Suppertime Frolic.
5:15 P. M.
W-G-N—Hits of Today.
WIND—Walkathon.
WCFL—Union Label.
5:30 P. M.
W-G-N—News.
WMAQ—Religion in News.
WCFL—Going to College.
WIND—Eddie Chase.
WENR—Vass Family.
5:35 P. M.
*W-G-N—Henry Bell's orch.
5:45 P. M.
WCFL—Legion Band.
WMAQ—Glen Gray's orch.
WBBM—World Today.

EVENING

6:00 P. M.
W-G-N—Capt. Herne.
WBBM—People's Platform.
WMAQ—Muriel Angelus.
WIND—Dinner Music.
WENR—Message of Israel.
6:15 P. M.
W-G-N—Bob Elson.
WCFL—Dad's Family.
6:30 P. M.
*W-G-N—President Roosevelt. Also WBBM.
WMAQ—Henry Cook.
WCFL—Tenpin Tattler.
6:45 P. M.
*W-G-N—Inside of Sports.
WCFL—Popular Melodies.
WBBM—Celebrity Circle.
WHFC—Paging the Preps.
WMAQ—H. V. Kaltenborn.
WLS—Frazier Hunt.
7:00 P. M.
W-G-N—R. Ginsburgh.
WBBM—Marriage Club.
WLS—The Westerners.
WIND—Montparnasse Forum.
WMAQ—Knickerbocker Playhouse.
7:15 P. M.
W-G-N—Ted Fio Rito.
WIND—Hans Muenzer.
WCFL—Man and the World.
7:30 P. M.
*W-G-N—Billy Repaid, news.
WCFL—Labor Flashes.
WMAQ—Truth or Consequences.
WBBM—Gay Nineties.
WIND—Inmate Speaks.
WLS—Barn Dance.
7:45 P. M.
W-G-N—At the Sports Desk.
8:00 P. M.
*W-G-N—Voice of Liberty.
WBBM—Hit Parade.
WMAQ—Song of Your Life.
WLS—Barn Dance.
WCFL—Concert Program.
WIND—Howard McCreery's orchestra.
8:15 P. M.
W-G-N—Quin Ryan's News.
WCFL—J. Robert Johnson.
8:23 P. M.
W-G-N—Art Kassel.
8:30 P. M.
WMAQ—Ray Herbeck's orch.
WCFL—Symphony orchestra.
WIND—Evening Dance.
8:45 P. M.
W-G-N—Lawrence Welk.
WBBM—Saturday Serenade.
9:00 P. M.
*W-G-N—Theater of the Air.
WLS—Barnyard Jamboree.
WMAQ—Uncle Ezra.
9:15 P. M.
WBBM—Good Guests of America.
9:30 P. M.
WMAQ—Bobby Ramos.
WLS—Midwest Drama.
9:45 P. M.
WBBM—Sports Huddle.
10:00 P. M.
W-G-N—Sunday Tribune.
WBBM—Basketball Interviews.
WIND—Sports Time.
WMAQ—King's Jesters.
WLS—Barn Dance.
10:07 P. M.
W-G-N—Ted Fio Rito.
10:15 P. M.
W-G-N—Chicago at Night.
WMAQ—America Calling.
10:30 P. M.
W-G-N—Lawrence Welk.
WJOB—Midnight Express.
WCFL—Music Lovers' prog.
10:45 P. M.
W-G-N—Dick Jurgens.
11:00 P. M.
W-G-N—News.
WLS—Barn Dance.
11:15 P. M.
*W-G-N—Art Kassel's orch.
11:30 P. M.
W-G-N—Griff Williams.
WCFL—Don Artiste.
MIDNIGHT.
*W-G-N—Eddy Duchin's orch.
WIND—Nite Watch.
12:30 A. M.
W-G-N—Ted Fio Rito's orch.
1:00 A. M.
*W-G-N—Kassel's orch.

OFFICIAL WEATHER FORECAST

The United States weather bureau forecast for today and tomorrow and yesterday's table of records follow:

INDIANA: Partly cloudy to cloudy, snow flurries in extreme north Saturday; Sunday generally fair, continued moderately cold.

WISCONSIN: Fair in west, partly cloudy to cloudy in east, snow flurries in northeast Saturday; Sunday generally fair except snow flurries in extreme northeast, continued cold.

LOWER MICHIGAN: Cloudy with occasional light snow Saturday; Sunday partly cloudy to cloudy with snow flurries in north, little change in temperature.

UPPER MICHIGAN: Partly cloudy to cloudy with occasional light snow in east and central and near Lake Superior in extreme northwest Saturday and Sunday; no decided change in temperature.

IOWA: Fair Saturday and Sunday; slowly rising temperature Sunday and in extreme west Saturday.

MINNESOTA: Fair, slowly rising temperature in west Saturday; Sunday generally fair with little change in temperature.

SOUTH DAKOTA: Fair Saturday and Sunday, slowly rising temperature in east.

NEBRASKA: Fair in north, partly cloudy in south Saturday; generally fair Sunday, no decided change in temperature.

OHIO: Cloudy with snow flurries in east and north, continued cold Saturday, slightly colder Saturday night; Sunday fair.

Place of observation / State of weather / Feb. 7, 6:30 p. m. / Central standard time.	Direction of wind.	Temp. 6:30 p. m.	Highest today	Lowest last 24 hours	Precipitation last 24 hours
East central states—					
Alpena, snow	N.W.	21	28	21	.37
Carbondale, cloudy	N.W.	27	31	22	...
Chicago, cloudy	N.W.	20	23	18	.02
Cincinnati, snow	S.W.	25	26	21	.04
Cleveland, snow	S.W.	22	29	21	.01
Detroit, snow	S.W.	23	25	22	.02
Escanaba, cloudy	N.	21	21	19	.02
Evansville, snow	W.	25	28	22	...
Fort Wayne, snow	W.	23	27	21	.01
Frankfort, snow	N.E.	20	26	19	.25
Grand Rapids, snow	N.W.	24	32	18	.05
Green Bay, snow	N.W.	16	20	16	.04
Indianapolis, snow	S.W.	23	26	16	...
La Crosse, snow	N.W.	14	19	14	.10
Madison, snow	N.W.	15	19	14	.03
Marquette, snow	N.	22	22	18	.14
Memphis, clear	N.W.	34	38	25	...
Milwaukee, snow	N.W.	17	28	16	.04
Moline, cloudy	N.W.	18	23	15	.02
Nashville, cloudy	N.W.	31	32	25	...
Peoria, clear	N.W.	15	23	15	.01
S. Ste. Marie, cloudy	N.E.	18	18	12	.03
Springfield, snow	N.W.	18	25	16	.04
West central states—					
Bismarck, clear	N.W.	25	30	4	...
Charles City, clear	N.W.	12	19	12	.01
Concordia, clear	N.E.	30	34	18	...
Des Moines, clear	N.W.	15	18	10	...
Devils Lake, clear	W.	11	14	—2	...
Dodge City, clear	N.	36	41	18	...
Dubuque, cloudy	N.W.	17	23	17	.04
Duluth, cloudy	N.W.	11	14	6	...
Fargo, clear	N.W.	6	10	3	...
Huron, clear	N.	13	17	8	...
Kansas City, cloudy	N.	20	30	20	...
Little Rock, clear	N.W.	38	44	24	...
Mpls.-St. Paul, clear	N.W.	13	15	12	...
North Platte, clear	N.	30	36	15	...
Oklahoma City, cloudy	N.W.	37	41	22	...
Omaha, cloudy	N.W.	15	20	15	...
Rapid City, clear	N.E.	31	35	7	...
St. Louis, cloudy	N.W.	19	26	19	.01
Sioux City, clear	N.	14	19	13	...
Springfield, Mo., cl'dy	N.W.	28	31	17	...
Wichita, clear	N.W.	34	39	19	...
Williston, clear	N.E.	27	33	3	...
Eastern states—					
Albany, rain	N.W.	39	40	34	1.08
Atlanta, clear	N.W.	31	47	31	...
Boston, rain	S.E.	39	39	30	.43
Buffalo, snow	W.	26	32	26	.27
New York, rain	N.E.	41	50	37	2.49
Philadelphia, cloudy	N.W.	40	44	36	.34
Pittsburgh, snow	W.	21	35	21	.05
Raleigh, clear	S.W.	46	53	41	.27
Syracuse, rain	N.W.	33	42	33	.34
Washington, rain	N.W.	41	44	40	.30
Gulf states—					
Abilene, cloudy	N.W.	38	39	27	...
Amarillo, cloudy	N.W.	35	42	17	...
Birmingham, clear	N.W.	34	40	33	.02
Brownsville, cloudy	N.E.	55	64	45	...
El Paso, rain	S.E.	38	42	35	.10
Fort Worth, cloudy	N.W.	40	44	29	...
Galveston, cloudy	N.W.	50	53	44	...
Jacksonville, clear	W.	53	55	49	1.17
Miami, clear	S.W.	69	77	67	.74
Mobile, cloudy	N.W.	44	53	44	...
New Orleans, cloudy	N.W.	48	52	46	.14
San Antonio, cloudy	N.E.	42	45	41	...
Shreveport, cloudy	N.W.	42	46	31	...
Tallahassee, clear	N.W.	50	60	47	.01
Tampa, clear	N.W.	57	70	57	1.01
Vicksburg, clear	W.	35	42	31	.05
Mountain states—					
Albuquerque, snow	N.W.	35	36	2	...
Boise, cloudy	N.W.	40	42	31	.11
Butte, clear	N.W.	41	47	11	...
Cheyenne, clear	N.E.	32	35	5	...
Cody, clear	E.	36	47	11	...
Denver, clear	N.E.	33	38	17	...
Havre, clear	N.E.	35	36	9	...
Lander, clear	N.E.	32	34	8	...
Miles City, clear	E.	35	41	9	...
Phoenix, cloudy	W.	61	63	50	.48
Salt Lake City, snow	N.W.	38	38	29	.03
Yellowstone Pk., clear	W.	28	42	9	...
Pacific states—					
Fresno, cloudy	S.E.	59	62	39	...
Los Angeles, cloudy	W.	60	64	45	...
Pendleton, clear	N.E.	52	55	35	.03
Portland, clear	E.	56	58	34	.17
San Diego, clear	W.	62	63	48	.03
San Francisco, cloudy	S.E.	58	59	39	...
Seattle, clear	N.W.	54	59	45	...
Spokane, cloudy	N.E.	39	40	37	.06
Yuma, clear	W.	67	68	47	...
Canadian—					
Battleford, clear	S.E.	5	14	—12	...
Calgary, clear	S.	34	36	10	...
Edmonton, clear	S.	25	30	10	...
Medicine Hat, clear	N.E.	34	36	14	...
Montreal, rain	N.E.	37	40	25	.32
Toronto, snow	W.	27	32	27	.28
Winnipeg, clear	W.	6	10	4	...

THE SMITHS RUSH TO GET SEATS FOR NEW W-G-N SHOW

Ticket applications began arriving at the W-G-N studio early yesterday from the Smiths of Chicago and suburbs who want to be present for the premiere of the new radio program, "Whispering Smith" in the W-G-N main audience studio at 7 p. m. Feb. 28.

The program was advertised as "For Smiths Only" in the Friday morning TRIBUNE, and Smiths were asked to send in the ticket coupon which appeared on Page 1. The No. 1 man of action in the Smith clan is Frank Smith of 331 North Parkside avenue. He clipped a coupon from an early edition and pasted it on a postcard which was postmarked 12:30 a. m. yesterday. Frank wants two tickets.

Total requests received during the day were for 217 tickets. Other Smiths were urged by W-G-N officials to get their applications in today or over the week-end.

2 BOYS, LEFT IN CARE OF SISTER, 10, BURN TO DEATH IN GARY HOME

Two small boys, left with a sister 10 years old while their mother was working to support them, were burned to death yesterday morning in their home at 810 North Lake street, Gary.

The boys were Gerald Dunn, 6 years old, and Brian Dunn, 2. The sister, Patricia, was awakened when fire broke out in the small wooden cottage, presumably from an overheated stove. Unable to arouse the youngsters, she ran out to summon neighbors. When help arrived the whole structure was ablaze and it was several hours before firemen could put the fire out. The bodies were found in the ruins.

Mrs. Lucille Dunn, mother of the three children, had gone to the Lincoln hospital in Gary, where she is a night nurse, at 11 p. m. Thursday. She is separated from her husband, Courtney Dunn.

BLENDED WHISKEY Calvert "Special": 90 Proof—72½% Grain Neutral Spirits. Calvert Distillers Corporation, New York City.

THE FAIR

MAKE PLAIDS YOUR LONGEST AND STRONGEST SUIT $10.95

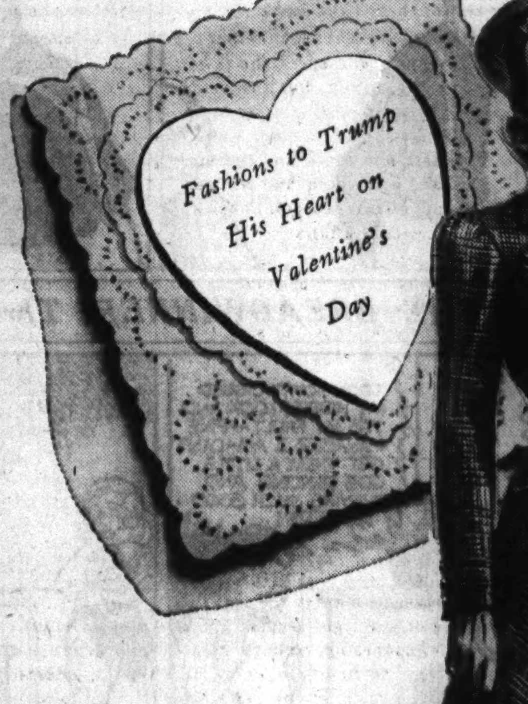

You'll trump *his* heart when you wear the smart plaid suit we've sketched at left! Because it's the feminized version of his own favorite-for-Spring. The jacket is softly tailored with flap pockets—the skirt is gracefully flared. Muted plaid—sure to be your longest and strongest suit—just $10.95.

There are many others in pastels and other plaids. Sizes 12 to 20.

Third Floor, Coats and Suits—Also Oak Park.

WILY WITH YOUR WAMPUM? TRY OUR "SIOUX"

INDIAN PRINT DRESSES $10.95

Age-old symbols of the Sioux tribe distinguish this so-smart print dress—a truly American Fashion! You'll like the exquisitely tucked yoke and sleeves—the passementerie pockets—the softly-flared skirt. And if you're "wily with your wampum"—and who is not?—you'll be delighted with the lowness of the price—$10.95.

As sketched—in sizes 14 to 20. Indian-brown, prairie-green, red-paint.

Other Indian prints at the same low price.

Third Floor, Avenue Frocks—Also Oak Park.

OUR PACALORA "PLAYMATES"

SUBTLE HARMONY IN TONE ON TONE SKIRTS AND SHIRTS each $2.95

Fun to choose—fun to mix-and-match—fun to *wear* are our "Playmates"! Blouses in Sand-dune tan, Sun Valley blue, Surf aqua and California rose; skirts in darker shades. Sketched: casual skirt, classic shirt—each, $2.95. Sizes 12 to 20. Pacalora is a wrinkle-defying fabric of wool-and-spun-rayon.

Also—matching checked shirts $3.95
Matching slacks in navy, Sun Valley blue, sand-dune tan $3.95

Third Floor, Sportswear—Also Oak Park.

VALENTINE SALE!

$2 and $3 ELGIN COMPACTS 98¢

So many interesting styles—it's a pity we haven't space to illustrate them all! They are beauties and, being Elgins, renowned for workmanship! Sale priced at 98c!

$3, $4, $5
VOLUPTE COMPACTS $1.89

Show pieces with engine-turned designs and simulated-jewel decorations, sale-priced at $1.89!

Street Floor—Also Oak Park and Milwaukee Ave.

OUR "TWO-SOMES"

HAT-AND-BAG SETS $3.95

A gay fillip to one-color costumes is the striped "Two-somes" sketched at right! Sunny colors in stripes and gay floral prints make these sailors, padres and turbans with matching purses "Something different" for Fashion-alert feminines—at just $3.95 complete!

Third Floor, Millinery—Also Oak Park and Milwaukee Ave.

FRENCH-CUFFED SHIRTS

MONOGRAMMED ON COLLAR OR POCKET! $2.19

Why not personalize your Valentine? Why not this mannishly French-cuffed rayon silk buttoned shirt? Sizes are 32 to 38, in white, rose, blue, maize or beige, with 3-letter block monogram on the convertible collar or 3-letter scroll on the pocket—allow 4 days. (No monogramming on C.O.D. orders). $2.19.

Street Floor—Also Oak Park and Milwaukee Ave.

SALE! $6 AIR STEP SHOES in Discontinued Styles

IN A COMPLETE SIZE RANGE! $3.95

Sizes from 3 to 9! Widths from 4A's to C! A complete range of styles! Never before our sale have these famous shoes by Air Step been priced at just $3.95! Discontinued styles in new Spring colors and fabrics. You'll find YOUR size in the shoes YOU like best at just $3.95!

THE FAIR—Second Floor—Also Oak Park and Milwaukee Ave.

JOSEPH STOLZ, DEAN OF REFORM RABBIS, IS DEAD

Leader in Philanthropic and Religious Work.

Dr. Joseph Stolz.

Dr. Joseph Stolz, rabbi emeritus of Temple Isaiah-Israel and dean of Reform rabbis in America, died yesterday in his home at 5010 Drexel boulevard after a long illness. He was 79 years old.

Dr. Stolz served as a member of the Chicago school board from 1899 to 1905 and was a leader in religious and philanthropic activities.

He was born in Syracuse, N. Y., and spent his boyhood there. He was graduated from the University of Cincinnati in 1883 and the next year completed his theological studies at the Hebrew Union college in Cincinnati. His first pulpit was in Little Rock, Ark.

First Rabbi at Isaiah Temple.

In 1887 Dr. Stolz was called to Zion congregation, Chicago, then at Ashland and Washington boulevards, and remained its leader until 1895. By that time the Jewish community in Hyde Park was coming into being and Isaiah temple was organized to serve it. He was its first rabbi.

In a few years the congregation erected a synagogue at Vincennes avenue and 45th street, and a quarter of a century later, still under his direction, the present synagogue was built at Greenwood avenue and Hyde Park boulevard. A few years before his retirement in 1929 Isaiah temple united with Temple Israel, of which the late Dr. Gerson B. Levi was then rabbi.

Organizer of Charities.

Dr. Stolz was at one time a member of the Chicago Crime commission. He played a prominent part in the organization of many of the individual Jewish charities of Chicago and in their subsequent unification.

He was a member of the American Jewish committee and had served as president of the Central Conference of American Rabbis. It was largely thru his effort that a pension plan for indigent rabbis was instituted. He was president of the Chicago Rabbinical association from 1920 to 1925.

Dr. Stolz leaves his widow; a sister, Mrs. Isadore Kutz of Chicago; three daughters, Mrs. Louis Nachman of Chicago, Mrs. Joseph Brody of Des Moines, Ia., and Dr. Regina S. Greenebaum of Chicago, and a son, Leon Stolz, of the editorial staff of THE TRIBUNE.

Funeral services will be conducted by Rabbi Morton Berman and Rabbi Felix Levy at 10 a. m. Monday in Temple Isaiah-Israel.

DR. J. G. MAXON OF HARVARD DIES; MAYOR 20 YEARS

Dr. Jessie Garfield Maxon, mayor of Harvard, McHenry county, for 20 years, died last night in his home at 104 University street, after an illness of 14 weeks. He was 60 years old. Funeral services will be held Monday at 2 p. m. in the Harvard Community High school.

Dr. Maxon was born in Walworth, Wis., and came to Harvard 30 years ago, engaging in general practice. He served as a major attached to the medical corps in the world war and held a reserve commission as a colonel. He was elected mayor in 1918 and served continuously since then, with the exception of one two year term.

He was McHenry county physician, president of the Mount Auburn Cemetery board, head of the county tubercular association, a charter member of the Odd Fellows, and a member of the American Legion and the Masons. His peony garden, one of the largest in the state, annually attracts thousands of visitors. Dr. Maxon leaves a sister, Mabel, of Harvard, and an adopted son, Jovo Maxon, of Panama City, Fla.

$1,000,000 ESTATE LEFT TO FAMILY BY JACOB KERN

The will of Jacob Kern, former Democratic political leader and Cook county state's attorney from 1892 to 1896, was filed yesterday with Frank Lyman, clerk of the probate court. Attorney Benjamin H. Black, a witness to the will, which was drawn in 1938, said the estate will exceed $1,000,000.

Kern died Jan. 31 at the age of 78, in his home at 5710 Dorchester avenue. He left $2,000 to his secretary, Miss Hattie Neimann, 3540 North Seeley avenue. The will also provides that a trust fund be established to pay $60 a month to a sister, Mrs. Laura Van Houghton, of Maywood.

The remainder of the estate is to be divided among Ken's widow, Algenia; a daughter, Mrs. Cecilia Robinson, and two sons, Jay and Trude. Most of Kern's estate consisted of real estate.

HOUSE AFIRE; MOTHER AND 3 DAUGHTERS DIE

Norris City, Ill., Feb. 7 (AP).—A mother and three daughters burned to death here today in a fire in their home. The father saved a fourth daughter. The dead were Mrs. Ethel Bryant, 41 years old, and Dorothy, 19; Evelyn, 13, and Alma Marie, 10.

Mrs. Bryant was using kerosene to start a fire in a stove. It exploded. Mrs. Bryant ran to arouse her husband, Charles, a laborer, and then raced to a bedroom where two of the daughters were sleeping. Bryant meantime ran out of the house and kicked in a door to the bedroom where the youngest child, Joan, 2, slept. Both were burned as Bryant carried her to safety.

LITTLE ORPHAN ANNIE: On Him, It Looks Good

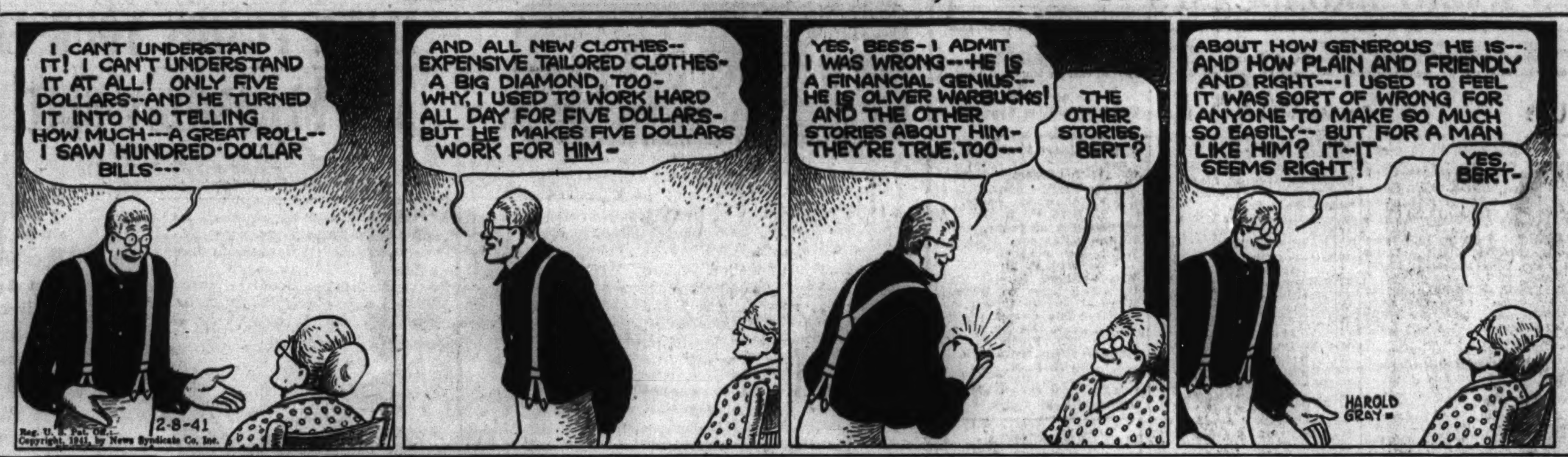

WINNIE WINKLE, THE BREADWINNER: Three Souls with Three Thoughts

HAROLD TEEN—P. S.—DOES THIS MEAN TROUBLE?

MAX ANNENBERG FUNERAL WILL BE IN NEW YORK CITY

Phoenix, Ariz., Feb. 7 [Special].—The body of Max Annenberg, former director of circulation of the New York Daily News and one of the country's outstanding newspaper executives, was placed on a train tonight to be taken to New York.

On arrival in New York Monday the body will be taken to a funeral home, where services will be held Tuesday at 1 o'clock. General Sessions Judge Jonah J. Goldstein, a friend of many years' standing, will speak briefly, but at Annenberg's request there will be no eulogy.

Annenberg died at his home here at 2:10 a. m. Chicago time after a five month illness. He was 66 years old. He came here about six weeks ago to recuperate from injuries suffered in an automobile accident last fall.

The editorial column of the New York Daily news today was headed with a "Memo to Max Annenberg," signed by J. M. Patterson, president of the company publishing the newspaper. It read:

"Goodbye. I am going to miss you a lot. For many years you have been my best friend, outside members of my family. Hope to be seeing you some day."

20 SHAKEN, ONE CUT WHEN TRUCK, TROLLEY COLLIDE

One passenger was cut by broken glass and 20 others were shaken up last night when a Wentworth avenue surface lines car collided with a truck at 51st street. The injured passenger is William Mullins of 334 South Clark street. William Coulter of 7223 Kimbark avenue, was the driver of the truck.

Donald Michels, 11 years old, of 4019 Berteau avenue, died last night in the Belmont hospital of injuries sustained Thursday when he was struck by a car in front of 4211 North Pulaski road. The driver, James Simanovsky, 48, of 4921 North Harding avenue, was charged with reckless driving.

Henry Thornton, 60 years old, colored, of 3838 Cottage Grove avenue, a laborer, died last night in Provident hospital after being struck by a hit and run driver as he crossed Oakwood boulevard at Langley avenue. There were three men in the car which struck him, a witness reported.

Up to 4 p. m. yesterday 95 persons had been killed by automobiles in Cook county since Jan. 1. Of these 75 were killed in Chicago where 2,240 were injured in traffic accidents during the same period.

British Ship Sends Call for Aid Off Atlantic City

New York, Feb. 8, Saturday (AP).—The British freighter Ramon de Larrinaga sent out an urgent distress call early today, saying she was listing badly in a storm 75 miles off Atlantic City, N. J. The coast guard cutter Mohawk was dispatched from Cape May, N. J., and the cutter Spencer from New York. The Mohawk was expected to reach the stricken vessel's side within three hours. The Ramon de Larrinaga is listed in Lloyd's register as a 5,791 ton, 449 foot vessel with Liverpool as her home port.

OBITUARIES

Mrs. Melissa Ann Elam.

Services for Mrs. Melissa Ann Elam, a former slave known for her work in behalf of girls of her race, will be held Monday at 1 p. m. in the chapel at 24th street and Wabash avenue. Mrs. Elam died Thursday in the Provident hospital. She was 87 years old. Born in Missouri, Mrs. Elam came to Chicago in 1878. From her savings as a domestic she established in the late '90s a home for colored girls at 4555 Champlain avenue. Later when larger quarters were needed Mrs. Elam took over the house at 4726 South Park Way where she lived and which accommodates 50 girls who share expenses on a coöperative plan.

De Witt Foster.

De Witt Foster, manager of the McKinley Music company, died yesterday in Augustana hospital. Mr. Foster, who was 68 years old lived at 6703 East End avenue. His widow, Olive, survives. Services will be held tomorrow at 2 p. m. in the chapel at 63d street and Harvard avenue, with buriel at Oneida, Ill.

Mrs. Hettie R. Isaacs.

Mrs. Hettie R. Isaacs, 70 years old, widow of Judge Martin J. Isaacs of the Superior court, died yesterday in Los Angeles, Cal., where she had made her home in recent years. Judge Isaacs died in 1931. Three sons, Robert A. Ingram, Edward M., and Richard R. Isaacs, survive.

Rev. Richard Evans.

Oconomowoc, Wis., Feb. 7 (AP).—The Rev. Richard Evans, 71 years old, pastor of the First Methodist church here, died today. He formerly was president of Folts institute at Herkimer, N. Y., Methodist missionary training school, and an instructor at DePauw university.

Mrs. Emma Fiedler Pancoast.

New York, Feb. 7 (AP).—Mrs. Emma Fiedler Pancoast, 80 years old, widow of George E. Pancoast, former chief engineer and mechanical director of the Hearst newspapers, died yesterday.

Joseph Walter.

Funeral services for Joseph Walter, son of a pioneer Des Plaines harness maker, will be held today at 9:30 a. m. in St. Mary's church, Des Plaines, with burial in St. Peter's cemetery, Skokie. He died Thursday at the age of 78 in his home at 820 Pearson street, Des Plaines. Mr. Walter and his brother, Philip, 72, operated the old harness shop established by their father, Jacob, shortly before the eldest son was born. Before going to work in the shop, Joseph spent a year driving the old stagecoach three times a week between Des Plaines and neighboring villages.

Alexander Duer Irving.

Wilmington, Del., Feb. 7 [Special].—Alexander Duer Irving, 67 years old, who was a great-great-grandnephew of Washington Irving and who served as junior naval aide to President Wilson during the world war peace conference, died tonight at his home in Greenville, O. He was a grandson of the late Henry A. du Pont, president of the du Pont Powder company. He entered the world war as a lieutenant in the naval reserve and later became a commander. Mr. Irving was awarded the Legion of Honor, the Belgian cross, and other decorations.

Mrs. Bessie T. Milner.

Mrs. Bessie T. Milner of Mount Dora, Fla., a former resident of Evanston, died yesterday at the age of 64 in Evanston hospital after a long illness. She was the wife of Paul C. Milner, who retired as an assistant cashier of the Continental Illinois National Bank and Trust company in 1931. Her husband and two sons, Reid T. and Duncan C. Milner, survive. Services will be held at 1460 Sherman avenue, Evanston at 3 p.m. tomorrow.

John Larson.

The funeral of John Larson, 81 years old, a resident of Chicago since he came here from Sweden 63 years ago, will be held Monday at 1 p. m. in the chapel at 851 East 75th street with burial in Oak Woods cemetery. Mr. Larson, a retired carpenter, died Thursday in his home at 7229 Greenwood avenue. Surviving are two daughters, Mrs. Jennie Greenleaf, and Mrs. Mabel A. Sachs, and two sons, Arthur A., and Harry J. Larson.

Dr. Morris Purdy Shawkey.

Huntington, W. Va., Feb. 7 [Special].—Dr. Morris Purdy Shawkey, 72 years old, president of Marshall college here from 1923 to 1935, died yesterday in Georgia on a train en route here from St. Petersburg, Fla. Under Dr. Shawkey's leadership Marshall college increased its registration from 1,000 to 2,000 students.

Andrew W. Sharp.

Services for Andrew W. Sharp, former Chicagoan and retired employé of the North Western railroad, will be held Monday at 2 p. m. in the chapel at Lee and Perry streets, Des Plaines. Mr. Sharp died Thursday night in his home at 768 Center street, Des Plaines. He was 86 years old. He leaves seven children.

William Frank Pyle.

Marion, Ind., Feb. 7 (AP).—William Frank Pyle, 50 years old, president of the National Grain Dealers' association, died of heart disease tonight. He lived in nearby Van Buren.

SALVATION ARMY HOTEL BURNS; 5 DIE, 20 INJURED

Dallas, Tex., Feb. 7 (AP).—Five unidentified transients were burned fatally, six were near death, and at least 20 others injured severely in a fire that swept thru a Salvation Army second story hotel tonight.

Thirty nude men were trapped in the rear of the blazing building, the men's lodge and mission. The fire started in a small front room in which all the clothing of the sleeping men had been piled for sterilization.

Screaming, 18 or 20 men escaped down a narrow stairs, which was the only exit from the hotel. Some grabbed blankets as they fled, others were nude.

Two cripples were trapped in rear rooms and could not escape. Several of those who jumped from rear windows were taken to hospitals with broken legs and serious burns.

Fire Chief L. M. Funk said the fire was caused by "improper use of inflammable chemical and natural gas."

PRINCESS AIMEE GALITZINE, BRIDE FIVE TIMES, DIES

New York, Feb. 7 (AP).—The five times married Princess Galitzine, the former Aimee Crocker, Sacramento, Cal., heiress, for whose hand two rivals were once said to have played a game of cards, died of pneumonia today at the Savoy-Plaza hotel. She was 78 years old.

Daughter of millionaire Judge E. B. Crocker, she began her matrimonial career in San Francisco, where Peter Ashe and Harry Gillig were said to have gambled for her. Ashe held four aces and won, but in a year she divorced Ashe and married Gillig, from whom she was divorced some years later.

While in Europe she and her daughter, Gladys, met Jackson and Powers Gouraud, brothers. Jackson married the mother and Powers eloped with the daughter.

The Jackson Gourauds were divorced and she married Prince Alexandre Miskinoff. Another divorce ensued and in 1925 she married Prince Mastislav Galitzine, 26. She was 62. They were divorced in 1927. Her romantic adventures are believed to have cost her most of her 10 million dollar inheritance.

Princess Galitzine was author of the biography, "I'd Do It Again."

ROBBERS THREATEN THREE WOMEN.

Three women clerks in a bakery at 2419 East 79th street were threatened yesterday by a gunman who took $50 from the cash register.

UNDERTAKERS.

Lain & Son
Funeral Service Information

SOUTH SIDE CHAPEL,
63D AND HARVARD-AVENUE.

SATURDAY.

BRODIE—George.	2 p. m. at chapel.
FIEGENBAUM—Anna B.	3 p. m. at chapel.
HULS—Leonidas.	1 p. m. at chapel.
PAYNE—Robert E.	3 p. m. at chapel.
PRIOR—Mabel V.	12 noon at chapel.
SMITH—Peter.	10:30 a. m. in church.
SWARTZ—Stephan.	3:30 p. m. at cemetery.

SUNDAY.

FOSTER—De Witt.	2 p. m. at chapel.
PRINDLE—Corinne B.	3 p. m. at chapel.

MONDAY.

MILLER—James.	3 p. m. at chapel.
NEHLS—George.	1 p. m. at chapel.

SERVICES TO BE ARRANGED.
PEKELSMA—Robert.

NORTH SIDE CHAPEL,
5501 N. ASHLAND-AVENUE.

SATURDAY.

LEICHSENRING—Anna.	3 p. m. at chapel.
MAIER—Leo N.	11 a. m. in church.
ROGERS—Harry A.	1 p. m. at chapel.
ZOHRLAUT—Mathilde.	2 p. m. at chapel.

MONDAY.

KETTENBURG—Minnie L.	2 p. m. at chapel.

SERVICES TO BE ARRANGED.
KINCANON—Louis A.

C. H. JORDAN & CO.
Funeral directors in Chicago 87 years.
200 E. ERIE-ST. SUP. 7700.

CEMETERIES.

PRIV. pty.—Choice lots, Evergreen sec., Randhill Pk. cemetery; sac. for immed. sale. Write Box 47, Palatine, Ill.

SACF. 6 gr. Fairlawn Sec. Mt. Auburn, $125. 8 gr. Oakridge Sec. 6, $150. Van B. 1191.

MONUMENTS AND MAUSOLEUMS.

CEMETERY MARKERS, MONUMENTS AT savings, Sears-Roebuck State-st. Basement

Safety Judge Sentences Four Motorists to Jail

Judge Thomas A. Green in Safety court sent four errant motorists to the county jail yesterday. Those sentenced are Edward Kizior, 2800 South Kedzie avenue, reckless driving, 30 days; Charles Thurston, 3361 Monroe street, driving while drunk, 15 days, and Arthur Weiand, 3136 North Kedzie avenue, and Joe Lofton, colored, 1306 West 14th street, 5 days each for reckless driving.

DEATH NOTICES

In Memoriam.

CARTER—Mary Carter. In loving memory of our dear mother, who passed away five years ago today. LOVING DAUGHTERS.

GOLDBERG—Herman J. Goldberg. In loving memory. MOTHER AND SISTERS.

KAPLAN—Myra C. Kapsan. Our darling, who is having her eleventh birthday in heaven. MOTHER, DAD and BROTHER HOWARD.

KAPLAN—Myra C. Kaplan. Forever in our hearts, darling. We miss you on your birthday. AUNT JESSIE AND SHIRLEY.

KAPLAN—Myra C. Kaplan. In loving memory of our darling niece on her 11th birthday. Uncle Morrie, Joe and Herman.

KASPAR—Sophie Kaspar, nee Schmidt. In loving memory of our dearly beloved wife, mother, grandmother, and great-grandmother, who passed away one month ago today, Jan. 8.

At times you seem so far away,
Altho we know you're right close by.
Your cheerful smile and loving thoughts
Remain with us, alive each day.

HUSBAND MATH, SON ADOLPH, DAUGHTERS FRANCES AND MARGARET.

LANDI—Ida Landi. In loving memory of our beloved mother who passed away three years ago today. CHILDREN.

MANTEUFEL—Frank H. Manteufel. In memory of my beloved husband, who passed away two years ago, Feb. 8, 1939.

Friends may think I have forgotten
When at times they see me smile.
Little do they know the heartaches
That my smiles hide all the while.
How often do I tread the path
That leads me to the grave
Where rests the one I loved so well,
But whom I could not save.
Long days, long nights, you bore your pain
Waiting for a cure, but all in vain.
God saw that you were suffering
And the hills were hard to climb,
So He closed your weary eyes
And whispered, "Peace be thine."

LOVING WIFE, WILLA.

SCHULER—Mathilda Schuler.

Just one year ago today
God called you and you went away.
We know there'll never be another
To take the place of you, our mother.

LOVING DAUGHTERS, SON, AND GRANDCHILDREN.

ADOLFSON—Fingal A. Adolfson, beloved husband of the late Emma, fond father of Mrs. Charles Tiniakoff, Roy, and Robert. Funeral Monday, 2 p. m., at funeral home, Lake-st. at 2d-av., Maywood. Interment Oakridge.

ANDERSON—Dr. William J. Anderson, beloved husband of Marie, loving father of Joanna, William, John, and Sally. Services Saturday, Feb. 8, 2 p. m., at chapel, 3154 North Clark street. Interment Rosehill.

BATZ—William Batz, beloved husband of Louisa, fond father of Paul C. E. and William M. Remains resting at funeral home, 3117 S. Oak Park avenue, Berwyn. Funeral Saturday at 3 p. m. Interment Waldheim.

BEHSE—Agnes Hauber Behse, nee Ludwig, Feb. 7, beloved wife of Charles H., loving mother of Mrs. Josephine Schumann and Mrs. Frances Dwyer, sister of Mrs. Rose Wanovny. Funeral Monday morning, 9:30 from funeral home, 6216 N. Clark street to Our Lady of Lourdes church and St. Boniface cemetery.

BRUEGGER—Nellie Bruegger of 7308 Crandon avenue, wife of William C., mother of Evelyn Pelley, sister of Herbert, Ernest and Mark Williams, Mrs. Hazel Benner, and Mrs. Ada Haywood, all of California. Funeral Monday, Feb. 10, at 8:15 a. m., from funeral home, 1222 E. 47th-st. Services and interment at Cook, Ind., at 10 a. m.

BUCKLEY—Marie Kelly Buckley, beloved wife of Dennis J. Buckley, mother of the late George L., Chester and Harold Gannon, sister of Mrs. Merton Van Horn of Plainfield, Ill., and the late Margaret Gannon. Funeral from chapel, 1158 N. Clark street, Monday, Feb. 10, 9:30 a. m., to Holy Name cathedral. Interment Mount Carmel.

BURKHOLDER—Clara M. Burkholder of 317 N. Scoville avenue, Oak Park, wife of Charles H., aunt of Mildred Magnuson. At rest at chapel, 523 Lake street, Oak Park, until Saturday noon. Services at Cuyler Avenue Methodist church, Cuyler avenue and Ontario street, Oak Park, Saturday, 2 p. m. Interment Forest Home [private]. Information, Euclid 1643.

DEATH NOTICES

DOBRAVITS—Joseph Dobravits, beloved husband of Mary, father of Rudolph, Anna, and Helen. Funeral Monday from chapel, 1624 W. Grand avenue, to St. Columbkille's church at 9 o'clock. Interment St. Joseph's. Information, Haymarket, 1557.

FOSTER—De Witt Foster, 6703 East End avenue, Feb. 7, 1941, beloved husband of Olive Foster, brother of Mrs. Kirk McDowell and Don Foster. At chapel, 63d and Harvard, where services will be held Sunday, Feb. 9 at 2 p. m., under auspices of Damascus lodge, No. 888, A. F. & A. M. Interment Monday Oneida, Ill.

FREY—Catherine Frey, nee Young, 309 S. Joka street, Mount Prospect, Ill., beloved wife of Peter Henry, mother of Florence Luckner, Myrtle L., Harry, Melvin, and Earle, grandmother of Robert H., Phyllis, and Janet, sister of Mabel Thompson. Resting at funeral home, Lee and Perry streets, Des Plaines, Ill., where services will be held Monday, Feb. 10, at 3 p. m. Interment Mount Emblem. Member of Arlington Heights chapter, No. 992, O. E. S., and Arimathea shrine, No. 36.

FYFE—Margaret C. Fyfe, nee Mayer, beloved wife of Edward B., loving mother of Mabel Hathaway, Pearl Nordstrom, and the late Genevieve, sister of Mabel Mayer. Funeral Monday, Feb. 10, at 3 p. m. Resting at chapel, 318 N. Central avenue. Interment Forest Home.

GRONAU—Margaret Gronau, nee Kuehl, dearly beloved mother of Cora McCabe, Helen Freeman, Arthur and Robert Gronau, fond sister of Augusta Munn, Fred, and the late Henry Kuehl. Funeral Monday, 11 a. m., at chapel, 1716-18 W. 63d street. Interment Evergreen. Prosp. 1000-3889.

HAREMSKI—Edward F. Haremski of 1913 S. Lombard avenue, Cicero, beloved husband of Martha, nee Dombroski; dear father of Mildred Grupp and Mercedes Cihlar, fond brother of Helen New and Amanda Deuter. Services Monday, Feb. 10, 9 a. m., from funeral home, 6227-29 W. Cermak road, Berwyn, to St. Odilo church. Interment St. Adalbert's.

HARMS—Edward F. Harms—See Haremski notice.

HAUSSKE—William A. Hausske, beloved husband of Louise, fond father of William Jr. Resting at funeral home, 6208-10 N. Western avenue. Services Saturday, Feb. 8, at 2:30 p. m. Interment Graceland. Member of Lincoln Park lodge, No. 611, A. F. & A. M., and Oriental consistory.

HIGGINS—William W. Higgins of 1811 W. Monroe street, beloved husband of Daisy [nee Aylesworth]. Resting at funeral home, 5708 W. Madison street, where services will be held Monday at 1:30 p. m. under the auspices of Goodwill lodge, No. 1038, A. F. & A. M. Interment Elmwood.

HODEK—Barbara Hodek, late of 2425 S. Crawford avenue, beloved wife of the late James, loving mother of Joseph, James, and Elsie. Funeral Monday, Feb. 10, 1:30 p. m., at chapel, 2544 S. Crawford avenue. Interment Bohemian National cemetery. Information, call Lawndale 3972.

HOFF—John E. Hoff of Illinois Masonic home, Sullivan, Ill., formerly of La Grange, beloved husband of Sophie W., father of Herbert C., brother of Arthur, Walter, and Hattie Wettstaedt. Services at funeral home, 35 N. La Grange road, La Grange, Saturday at 2:30 p. m., auspices La Grange lodge, No. 770, A. F. & A. M. Burial private.

HAHN—Emil Hahn Sr., 3434 Pierce avenue, dearly beloved husband of Emilie, fond father of Emil Jr., Arthur, Alfred, and William. Resting at funeral home, 4138 North avenue. Services at Bethel Evangelical Lutheran church, Springfield avenue and Hirsch street, 2 p. m., Monday, Feb. 10. Call Belmont 6812.

HAUBER—Agnes Hauber Behse, widow of Peter Hauber, see Behse.

HOLLOWAY—Susan Holloway [nee Pierce] of 839 S. Lyman avenue, Oak Park, beloved wife of the late Philip J. Holloway, fond mother of Mrs. Lucy Savage, Mrs. Mary Bonk and the Rev. Augustine Holloway, O. S. M., sister of Mrs. Mary Cronin, Thomas Pierce, and the late Delia and Edmund Pierce, grandmother of Marjorie and James Bonk. Resting at chapel, 17 Madison street, Oak Park. Funeral Monday, Feb. 10, at 10 a. m., to Ascension church. Interment Mount Carmel.

ISAACS—Hettie R. Isaacs, nee Reinhard, Feb. 7, 1941, in Los Angeles, Cal., beloved wife of the late Judge Martin J. Isaacs, devoted mother of Robert A. Ingram, Edward M., and Richard R. Isaacs. Funeral notice later.

JOHNSON—Gertrude V. Johnson, dear daughter of Gustaf and Carolina, fond sister of Elsie and Carl. Resting at chapel, 851 E. 75th street, until 10 a. m., Monday, Feb. 10. Services at 2:30 p. m. at Gustavus Adolphus church, 7426 Drexel avenue. Interment Oak Hill.

JONKEL—Anton Jonkel, late of 2413 S. Crawford avenue, beloved husband of Hattie [nee Draschner], loving father of Mildred and Hattie, brother of Frank, George, Rose Jirina, Ellen Hnetkovsky. Funeral Monday, Feb. 10, at 10 a. m., at chapel, 2544 S. Crawford-av. Interment Bohemian National cemetery. Member of Police Benevolent association. Call Lawndale 3972.

KAMPS—Laura Kamps of 1532 Burling street, beloved wife of Elmer, fond daughter of William and Anna Herzog, sister of Mrs. Edna Bozzano, daughter-in-law of Ludwig and Bertha Kamps, sister-in-law of Raymond, Marie and Bernice Kamps. Resting at chapel, 736 W. North avenue. Funeral from First St. Paul's Evan. Luth. church, La Salle and Goethe streets. Saturday, Feb. 8, at 2 p. m. Burial Concordia.

KARL—Meyer Karl. In loving memory of a dear friend. Employes of Midwest Metal Co. Floyd, Walter, Herman, Maxie, Annette.

KETTENBURG—Minnie Lang Kettenburg of Lake Worth, Fla. and Chicago, Ill., beloved wife of Walter Kettenburg, mother of Lorene, sister of Ida, Edward, Joseph, G. Lang, Mrs. Lorene Bergh, and the late Florence Patton, Netti and Arthur Lang. At chapel, 5501 N. Ashland avenue, where services will be held Monday, Feb. 10 at 1 p. m. Interment Rosehill.

KOHLER—Carl A. Kohler, Feb. 7, 1941, beloved husband of Alma, dear father of Esther. Member of Union lodge, No. 9, I. O. O. F., Veteran Odd Fellows association of Illinois and Manhem lodge, No. 2, I. O. S. Services Monday, 2 p. m., at funeral chapel, 4338-40 Fullerton avenue. Interment Mount Olive.

KORINEK—Frank Korinek, beloved husband of Marie, loving father of Frank J. and George. Funeral Monday at 9 a. m., from chapel, 5318 W. 25th street, to Our Lady of the Holy Mount church, 61st avenue and 24th street, Cicero. Interment St. Adalbert's cemetery. Information, Cicero 42.

LA KOME—Sophie La Kome, widow of the late Leo, mother of Eugene, Henry, Sylvia, Irwin, Alice. Funeral Monday, 10 a. m., Our Lady of Grace church. Resting at chapel, 3601 Diversey avenue.

LARSON—John Larson of 7229 Greenwood avenue, dear father of Jennie Greenleaf, Arthur A., Harry J. and Mabel A. Sachs, grandfather of seven grandchildren. Resting at chapel, 851 E. 75th street. Services Monday at 1 p. m. Interment Oak Woods. Member of Carpenters' union, Local 141, and Maccabees, Apollo tent, No. 63.

LIRTZMAN—Sarah Lirtzman, late of 2621 Evergreen, beloved wife of Abe, fond mother of Dora Wolf, Sam and Jack Lirtzman, grandmother of nine grandchildren. Funeral services Monday, Feb. 10, at 10 a. m. at chapel, 2018 W. Division. Interment Jewish Broadview cemetery, 17th and Maywood.

MANNS—John Manns, husband of Emma, father of Mrs. Olga Martin, Mrs. Alma Thode, Mrs. Edie Shiley, Mrs. Emma MacKenzie, and Mrs. Adele Niehaus. Services Sunday, 3 p. m., at chapel, 720 Lake street, Oak Park. Interment La Porte, Ind. Please omit flowers.

MATZ—Louis Matz, beloved husband of Caroline [nee Armenise], father of Lorraine and Carol Rose, son of Gabriel and Rose Matz [nee Loria]; brother of Sally, Fanny, Antionette, Mary, and Sister Mary Anthony, O. S. M. Funeral Tuesday, 9 a. m., from chapel, 3500 Harrison street, to Our Lady of Sorrows church. Interment Mount Carmel. Nevada 0644.

McGREGOR—Alfred McGregor, Feb. 6, 1941, of 4503 W. Monroe street, beloved husband of Jean McGregor, fond father of William. Resting at funeral home, 318-320 N. Central avenue, Austin. Funeral Monday, 1:30 p. m. Interment Elmwood.

McINTYRE—Mary Jane McIntyre of 530 S. Ridgeland avenue, Oak Park, beloved wife of Thomas, mother of Mrs. Simon Sutton, Mrs. Joseph J. Solomon, B. Frank, Thomas J., Raymond B., and Vincent J. McIntyre. Funeral Monday, Feb. 10, at 9 a. m., from chapel, 3246 Jackson boulevard, to Ascension church. Burial All Saints'. Ked. 2394.

MILLER—James Miller, 8714 Harper avenue, Feb. 7, 1941, fond father of Frances, James Miller Jr., Alice D. Garvey, J. Aikens Miller, William Miller, and Ethel Miller. At chapel, 63d and Harvard, where services will be held Monday, Feb. 10, at 3 p. m. Interment private.

MILNER—Bessie T. Milner of Mount Dora, Fla., in Evanston, Ill., beloved wife of Paul C. Milner, fond mother of Reid T. of Champaign, and Duncan C. of Akron, O. Services Sunday, 3 p. m., at chapel, 1460 Sherman avenue, Evanston.

MOORE—Louise Day Moore, 89, widow of George R. Moore, beloved mother of Carrie L. Warren, Annie W., Hubert, and Charles D Moore, sister of W. D. Underhill, Duluth. Funeral 2 p. m. Saturday at chapel, 1971 W. 111th street. Burial Mount Hope.

MOSSLER—Gertrude H. Mossler, beloved daughter of the late Clara Mossler, dear sister of Ada Frank. Funeral services Monday, 11 a. m., at chapel, 5206 Broadway. Interment Mount Mayriv.

DEATH NOTICES

MULCAHY—Patrick F. Mulcahy, beloved husband of Christine [nee Dowdle], fond father of Mrs. Elizabeth Welsh, Mrs. Irene Mulvaney, Robert and Edward Mulcahy, grandfather of Phyllis and John Edward, brother of Mary Mulcahy and the late Mrs. Joanna Sullivan, Mrs. Kate O'Donnell, Mrs. Bridget Reidy, Cornelius and John Mulcahy. Funeral from residence, 11353 Eggleston avenue, Monday, 10:30 a. m., to St. Catherine of Genoa church. Interment Mount Olivet. Pullman 6372. Member of St. Elizabeth's court, C. O. F., and Retired Firemen's association.

NORIN—William K. Norin. Resting at chapel, 3814 West 26th street. Funeral Monday, Feb. 10, at 10 a. m. Interment Evergreen.

O'BRIEN—Mary O'Brien, Feb. 6, 1941, fond sister of Sadie Lawler, Anna and John Conway, and Helen Yates. Funeral Saturday, 10:15 a. m., from mortuary, 1750 W. 35th street, to St. Brendan's church. Burial Calvary. Lafayette 1664.

O'MARA—Honor O'Mara, Feb. 7, 1941, wife of the late William J. O'Mara, sister of Mrs. Ellen Glynn and Thomas Burke. Resting at funeral home, 318-320 N. Central-av., Austin. Funeral Monday, 9:30 a. m., to St. Catherine of Siena church, corner Austin and Washington-blvds. Burial Mount Carmel.

PENTECOST—Lewis J. Pentecost, beloved husband of Mary Jane [nee Brady], dear brother of the late John L., William, and Clare M. Cox. Member of Kilwinning lodge, No. 311, A. F. & A. M. Funeral at late residence, 3347 Fulton boulevard, Saturday, 2 p. m. Interment Arlington.

PRINDLE—Corinne B. Prindle, 3231 W. 84th street, Feb. 6, 1941, beloved wife of Remsen G. Prindle, loving sister of Bertie Wagar and Julius Baer of Kansas City. Past matron of Hyde Park chapter No. 728, O. E. S. At chapel, 63d and Harvard, where services will be held Sunday, Feb. 9, at 3 p. m., under auspices of Hyde Park chapter, No. 728, O. E. S. Interment private.

PUBANTZ—Ignatius Pubantz, late of 6842 N. Kolmar avenue, beloved husband of Estelle, dear father of Jerome and Phyllis. Funeral Monday at 10 a. m. from chapel, 4920-24 Irving Park road, to St. Sylvester's church. Interment St. Adalbert's. Member of Hilmar J. Behrentz Jr. post, No. 612, American Legion. Information, Kildare 6220.

RODDEN—Margaret Rodden, late of 6415 Laflin street, beloved daughter of Mr. and Mrs. Peter W. Rodden, sister of James, Mrs. Mary Henning, and Isabelle. Resting at chapel, 7030 S. Halsted street. Funeral service at Drexel Park Presbyterian church, 64th and Marshfield, Monday, 2:30 p. m. Interment Cedar Park. Tri. 0596.

SHARP—Andrew Wylie Sharp, late of Des Plaines, husband of the late Mary Ann, nee Suttie; father of John, Charles, Margaret Longren, Isabelle Bassett, David, William, and Miriam Disbrow. Resting at funeral home, Lee at Perry street, Des Plaines, Ill., where services will be held Monday, Feb. 10, at 2 p. m. Interment Oakridge. Member of Metropolitan lodge, No. 860, A. F. & A. M., Chicago.

SLOMAN—Bessie L. Sloman, age 83, beloved wife of the late Marcus I., devoted mother of Mrs. Aimee Ries, Mrs. Joseph Eisendrath, and Mrs. Arthur G. Levy, on Thursday, Feb. 6, at the Windermere East. Funeral at the convenience of the family.

SOWKA—Anthony Sowka, of Long Lake, Ill., husband of Pauline [nee Keefe], father of Chester, son of Helen and August, brother of John, Mae, Frank, Chester, and Walter. Member of Commodore Barry council, No. 118, K. of C. Funeral mass Monday, 10 a. m., at St. Bede's church, Fox Lake. Interment St. Bede's cemetery.

SPADER—Gustav Albert Spader, beloved husband of Elvera, fond father of Mrs. J. Fleckenstein, Walter and Winifred, son of Charles and the late Augusta, brother of Mrs. G. Barrows and Mrs. O. Mitchell. Funeral Monday, 1:30 p.m., at parlors, 6659 S. Halsted street. Interment Concordia. Went. 0500.

STOLZ—Rabbi Joseph Stolz, husband of Blanche R. Stolz, brother of Mrs. Isidore Kutz, father of Mrs. Louis M. Nachman, Mrs. Joseph Brody, Leon Stolz, and Dr. Regina S. Greenebaum. Funeral Monday, 10 a. m., at Temple Isaiah-Israel. Please omit flowers.

STURM—Mildred Marie Sturm of 5550 Kenmore avenue, fond daughter of the late John and Julia [nee Dettmer], dear sister of Ethel Berry and Clarence, fond aunt of Marjorie and Joan Berry. Services Monday at 1:30 p. m. at chapel, 3905-07 Lincoln avenue. Interment Rosehill.

TAMBORINO—See Zanzi notice.

TROWBRIDGE—Princess B. Trowbridge of 2138 W. 110th place, wife of the Rev. Leonard B. Trowbridge, mother of Clara Louise Wolfard, Hoyt, and Elizabeth Trowbridge. Services at Morgan Park Baptist church, 110th street and S. Bell avenue, Saturday, Feb. 8, at 2:30 p. m. Interment Mount Hope. Information, Beverly 0671.

TULLY—Sarah E. Swanton Tully, Feb. 7, beloved wife of the late William, fond mother of Mrs. Michael J. McCaughey, Esther, and the late Margaret, grandmother of Mary Virginia, Bette, Joseph, William, Thomas, Sarah Margaret McCaughey. Funeral Monday, 9 a. m., from residence, 2708 E. 93d street, to St. Patrick's church. Solemn requiem high mass, 9:30 a. m. Interment Mount Olivet. South Shore 8822.

UDELHOFEN—Elinor L. Udelhofen [nee Norah Gohring], wife of late Michael, fond mother of Sophie, Ida, John, Mrs. Elinor Kerrigan, Mrs. Helen Bourke, and the late Bessie and Hubert Udelhofen. Funeral from residence, 311 E. 113th street, Monday, 9:30 a. m., to St. Nicholas' church. Interment St. Mary's. Pullman 0372.

UNGER—Rose Unger [nee Lackner] of 5612 S. Laflin street, dearly beloved wife of Frank Unger, devoted mother of Mrs. Elsie Vander Meeden, Frank Jr., Mrs. Minnie Andersen, Walter, Mrs. Hilda Stendahl, Margaret, and Lorraine Unger, grandmother of Kenlynn Stendhal. Funeral Monday at 1:30 p. m. from chapel, 5652 S. Ashland avenue to Peace Memorial church, 78th and Laflin streets. Interment at Mount Greenwood. Republic 0078.

VAILE—Rose Vaile, Feb. 7, 1941, beloved mother of Clare Sproules, Adrienne Verbest, Iris Rooney, and Philip Vaile. Resting in funeral home, 6311 N. Clark street, until Sunday morning. Burial Monday, Dixon, Ill.

VITELLO—Thomas Vitello, beloved husband of Rose [nee Fanale], fond father of Angelina. Resting at funeral home, 1158-60 W. Grand avenue. Funeral Monday, Feb. 10, at 8:30 a. m. High mass at St. Philip's church, Cambridge avenue and Oak street. Interment Mount Carmel.

VOLKART—Fred Volkart, fond brother of Louis, John, Charles, and Mrs. Mollie Koenig. Funeral Monday, Feb. 10, at 1:30 p. m. at chapel, 2506 W. 63d street. Interment Fairmount. Member of Eagle post, No. 63, American Legion. Prospect 7776.

ZAJAC—Mary Zajac, nee Mondecki, loving wife of the late Teofil, fond mother of Frances Wojciechowski, Mary Fargo, Anna Arnold, Sophie, Rosalie, Leon, and Albert. Funeral Monday, Feb. 10, from late residence, 3223 W. Thomas street at 9:30 a. m., to St. Mary of Angels church. Burial St. Adalbert's cemetery.

ZANZI—Gussie Zanzi, nee Tamborino, late of 1631 N. Washtenaw, beloved wife of James, fond mother of James Jr., George, Michael, and Mildred. Funeral Monday, 9 a. m., from chapel, 624 N. Western avenue to St. Fidelis church. Interment Mount Carmel. Armitage 7800.

ZIELKE—George H. Zielke, suddenly, dear son of the late Henry and Johanna [nee Fett], brother of Martha Jachowske and Henry. Funeral Monday, 12:30 p. m., from funeral home, 2118 Lawrence-av., to Concordia Evangelical Lutheran church, Belmont and Washtenaw-avs. Burial Concordia.

TERMS OF SUBSCRIPTION OF THE TRIBUNE

Order for mail subscription must be accompanied by remittance to cover.

Rates in Illinois [outside Chicago], Indiana, Iowa, Michigan, and Wisconsin:
Daily, without Sunday, one year, $5.00; six months, $2.50; three months, $1.25; two months, $1.00; one month, 50 cents.
Daily, with Sunday, one year, $12.50; six months, $6.25; three months, $3.15.
Sunday only, one year, $7.50; one month, $1.00.

Rates of subscription in postal zones 3 and 4 [measured from Chicago], outside of Illinois, Indiana, Iowa, Michigan, and Wisconsin:
Daily, without Sunday, one year, $7.50; one month, $1.00.
Daily and Sunday, one year, $15.00; one month, $2.00.

Rates of subscription in zones 5, 6, 7, and 8 [measured from Chicago], Canada, and Mexico:
Daily, without Sunday, per year, $12.00; one month, $1.50.
Sunday only, one year, $7.50; one month, $1.00.
Daily and Sunday, one year, $19.50; one month, $2.50.
Foreign: Daily Tribune only, $25.00 per year; with Sunday, $42.00 per year.

Give postoffice address in full, including county and state. Remit in express money order, draft or in registered letter at our risk to the Tribune company, publishers, Tribune Square, Chicago.

We cannot be responsible for currency sent thru the mail.

Persons wishing to take The Tribune by carrier may order it by postal card or telephone Superior 0100. When delivery is irregular, make complaint.

All unsolicited manuscripts, articles, letters, and pictures sent to The Tribune are sent at the owner's risk, and the Tribune company expressly repudiates any liability or responsibility for their safe custody or return.

MEMBER OF THE ASSOCIATED PRESS.

The Associated Press is exclusively entitled to the use for publication of all news dispatches credited to it or not otherwise credited to this paper, and also the local news published herein.

All rights of republication of special dispatches herein also are reserved.

Winter Sports and Weddings Share Calendar

BY JUDITH CASS.

SEVERAL large weddings are taking place on the north shore this afternoon and there also is an important ceremony in Hinsdale tonight, so it isn't true that every one is concerned with winter sports this week-end. There is the Gardner-Keith wedding in Lake Forest, the Llewellyn-Blair in Winnetka, the Detmer-Wentcher in Evanston, the Page-Barnard in Hinsdale, and the Rumely-Murphy ceremony in town.

Baseball on skis is on this afternoon's program for members of the Snow Chase club. Both the Snow Chasers and the University of Chicago Ski club have gone to Wausau for a dual meet and joint party, and besides playing the "great American game" on skis they'll run a slalom race and another race on barrel staves. The meet is not official, but "just for fun."

Part of Group Already Have Gone to Wausau.

Some of the skiers departed last night for Wausau. Others will take the Hiawatha at 1 o'clock today and there's an early-bird train tomorrow at 6 o'clock for those who prefer to spend their Saturday nights in town. If the Chicago weather man should suddenly play into their hands, the stay-at-homes will have a consolation meet in the Wilmot hills tomorrow morning at 11 o'clock.

Among those who already have gone to Wausau are Miss Lucy Harrison, Peter Robbins, Mr. and Mrs. William Goltra, William Barker, Mr. and Mrs. William Miller, Dr. William Redlich, Charles Preston, Donald MacLennan Jr., Thomas Cassegy, Mr. and Mrs. Charles Eliason Jr., Miss Barbara Hobart, Miss Celia Colt, Everett L. Milard, Mr. and Mrs. Stewart Boal, Mr. and Mrs. John F. P. Farrar, Mr. and Mrs. Edgerton A. Throckmorton, and Mr. and Mrs. Hyde Gillette.

The William Raglands are departing today for northern Michigan, where they will attend a ski meet at Iron Mountain tomorrow. Tonight they will be the guests of Dr. and Mrs. L. E. Irvine at Iron River.

Dunham Woods Club Giving Ice Carnival Tomorrow.

Ice skating is about the only winter sport Chicagoland sportsmen can count on around here and the Dunham Woods club is the latest to take advantage of its facilities for a winter ice carnival. The club will see the Ice Club of Chicago give an exhibition tomorrow afternoon at 4 o'clock and before the show is over the "Dunham Woods Hopefuls," a group of 6 to 9 year olds, will demonstrate their prowess on the ice.

The youngsters are children of Dunham Woods club members and have been skating almost since they started walking. Tomorrow a group of 20 of them will don Russian costumes and pull a sleigh across the ice, cutting a figure eight or two on the side. Mrs. Charles R. Lindsay III. and Mrs. John Mercer are in charge of this part of the show. A buffet supper will be served in the clubhouse after the performance.

Hockey Match Scheduled at the Exmoor Club.

At the Exmoor club tomorrow at 2:30 o'clock the Exmoor Alumni hockey team will meet the Exmoor Senior hockey team in what promises to be "one of the greatest hockey matches of the season."

The Alumni team is made up of former intercollegiate hockey players who played for Exmoor 8 to 12 years ago. At that time the club boasted one of the strongest teams in the Chicago district. Malcolm Vail, who was an outstanding goalie in the Eastern Intercollegiate league in 1911 and 1912, and Richard Hammond, who is prominent on hockey rinks even today, are two who will swing sticks for the Alumni team.

The Exmoor Senior team prides itself on the intercollegiate stars on its roster and all of whom are members of the club. Arthur Emerson of the University of Illinois is captain of the Senior team which includes Robert Childs of Yale, Vose and Roger Vail of Cornell, Robert Johnston of Purdue, Parker Johnston Jr. of Dartmouth, George Shay of Amherst, John Creigh, Irving Randall, Robert Gressen, William Kelly, Eugene Detmer, Robert Gray, and Ralph Weary.

Gardner-Keith Wedding Takes Place at 4:30 o'Clock.

The marriage of Miss Shirley Keith and Sewall Gardner will take place at 4:30 o'clock in the Church of the Holy Spirit in Lake Forest with the rector, the Rev. Herbert Prince, officiating. Following the ceremony the bride's father, Stanley Keith, will give the wedding reception at his home in East Westminster road. Mr. Gardner, son of the late Mr. and Mrs. Paul E. Gardner of Long Island, formerly of Lake Forest, will take his bride to Jamaica on their wedding trip. Upon their return in about three weeks

[Continued on page 15, column 2.]

Junior Leaguers Get a Rumba Lesson

[TRIBUNE Photo.]

Mrs. Theodore T. Scudder Jr. (left) and Mrs. Robert Adams Carr were among those who took part in the Chicago Junior league's rumba and conga class last night in the Tower room of the Drake. Mrs. Theron T. Chapman, chairman of the Junior league arts committee, was in charge of the event, which was planned to give league members and their husbands, and beaux a chance to learn the South American dances that are popular now.

★ THRU THE LOOKING GLASS ★

It's in midwinter that weight sneaks up on most of us. We eat a lot more, and we exercise less than we do when the outdoors is so inviting that we'll walk rather than ride. Just for fun, pop yourself on a scale tomorrow, and get out your tape measure. If everything is as it was when summer ended you're in luck.

But if there is an extra inch here and a couple extra inches there and if your weight has shot up more than 5 pounds you couldn't be smarter than to decide to do something about it NOW! When spring suit time rolls around you'll have the laugh on all your agonizing sisters.

You can do a little judicious dieting on your own hook. If you're way over weight we suggest that your doctor take care of this side of your reducing program. But if it's just a matter of 5 or 10 pounds you can do your own tapering if you use good sense and some will power. Cut out snacks between meals, and cut way down on starches. Rediscover fruits and vegetables and crisp, nonfattening breads.

And do some stiff stretchers and benders. They're really fun, once you get started. Do them first thing in the morning, or during the day when the amused family is out of the way. If you can time it with a radio program or records you'll find it lots easier.

Most important, we think, for the woman who is acquiring weight slowly but surely, is the need to walk. Make it a stretch of miles every day, and when you're tempted to hop in the car choose your own two feet instead. Walk properly, holding in your tummy, head up, knees relaxed.

You'll feel like a million when spring comes. And look like it, too.

ELEANOR NANGLE.

Pajamas, Robes of Dot Prints in High Favor

BY REA SEEGER.

Who says there isn't anything new in negligees! We never did think those designers would run out of ideas, and to prove it see the lovely new satin nightgowns teamed with a flattering chiffon cape that sweeps the floor. If this isn't the essence of romance and allure we give up our new hat. White satin nightgowns have dainty lace trim and puffed shoulders where the scant sleeves are set into the bodice.

This is a clever trick as the puffings make the square cut outline to the shoulders of the chiffon cape. And when you see the wide pale blue satin ribbon that ties under the chin you will succumb instantly. It's the answer as to what to send some prospective bride or a special valentine memento.

According to the best authorities lounging pajamas are back in the fashion spotlight. Two-tone combinations are particularly smart now . . . trousers of one bold color, blouse of another. Eagles and chevron stripes sewed to the sleeves and brass buttons make them typically this year of patriotic fervor.

Red bodice with navy trousers, white with red, white with blue, and blue with gold are some of the newest arrivals. Smart negligees of the same combinations are also trimmed with the bright buttons and braid. Others have jaunty sailor collars outlined with rows of the contrasting colored narrow braid. The all-white finds alive with red braid are slick finds for the money.

Scheduled for a big welcome are the pajamas and coats or robes of dot print, ranging in size from small conservative discs to the eye blinding circles of a 50 cent piece size Two color combinations are likewise featured with the dotted fabrics. Blouse tops of gold with white dots, pajama trousers of green with white and so on. If dots break out like a rash, think nothing of it, dotted prints are annual attractions come spring!

WEDDINGS

Mr. and Mrs. Earle S. Drown of White River Junction, Vt., announce the marriage on Feb. 1 of their daughter, Armana, to Eldred Timson, son of Mr. and Mrs. Charles E. Timson of Deerfield. The marriage took place in the east, and after their return from a wedding trip Mr. Timson and his bride will reside in Oak Park.

Miss Rose Bozek, daughter of Mr. and Mrs. Maurice Bozek of Milwaukee, formerly of Chicago, will become the bride of Frank Salerno at 11 o'clock this morning in Guardian Angel church. A wedding breakfast will be served after the ceremony and a reception will be held in the Grand ballroom of the Hotel La Salle tonight. After their return from a wedding trip to New York Mr. Salerno and his bride will be at home at 724 De Koven street.

* *

Concert at Saddle and Cycle.

The Great Lakes Dredge and Philharmonic society will give a concert at the Saddle and Cycle club after dinner tonight. The program will include everything from Handel to Gershwin, with a threatened dash of "Jeannie with the Light Brown Hair," it was said.

Toscanini Will Lead Symphony in Jubilee Final

BY EDWARD BARRY.

Arturo Toscanini, the world's most renowned conductor, will direct the Chicago Symphony orchestra on Thursday evening, April 24, in a post-season concert for the benefit of the orchestra's pension fund.

This announcement was made yesterday by the Chicago Symphony orchestra, which called attention to the fact that Mr. Toscanini's appearance will bring this gala golden jubilee season to a final climax.

The great conductor is now within a few weeks of his 74th birthday. He was born in Italy and has had a long and colorful career in Europe and the two Americas, directing opera and concert. In the United States most of his activities have been in New York City, where he has directed the Metropolitan opera and the Philharmonic-Symphony orchestra.

The Chicago Symphony orchestra's pension fund, which cares for retired members, was established in 1908. It has disbursed a total of $370,000 to 64 beneficiaries. There are 49 pensioners on the orchestra's present list.

Chicago Symphony orchestra subscribers will be given first opportunity to purchase tickets for the Toscanini concert. Public sale will open March 1.

The St. Olaf choir of Northfield, Minn., a mixed group of about 65 voices whose name has long been a synonym for high choral accomplishment, gave a benefit concert in Orchestra hall last night under the auspices of the Chicago Bible society. St. Olaf's veteran conductor, the white haired F. Mellus Christiansen, was in charge.

The program consisted mostly of sacred music by American and German composers. It covered a period stretching from the late middle ages to the present day.

The tone of the St. Olaf choir is a continuing miracle. It is organlike in its dignity and effortlessness. And the choir's precision of attack and accuracy of intonation are hardly less remarkable than its tone.

The singers were roundly applauded by a very large audience.

* *

Penny Milk to Be Sold in Parochial Schools

Seventy-six thousand school children in 167 Catholic elementary schools thruout the city will be able to purchase half pint bottles of milk for a penny each within the next few weeks, Joseph B. Meegan, executive director of the Back of the Yards Neighborhood council, announced yesterday. Thru F. O. Washam, superintendent of the Chicago public school lunch rooms, and O. M. Reid, supervisor of the federal milk project for school children, the council was instrumental in having the federal project installed in the parochial schools.

* *

Smith College Club Tea.

Mrs. Roy F. Webster, president of the Smith College club of Chicago, and Miss Ellen Holt will pour at tea today when the alumnæ group meets in the home of Mrs. Joseph L. Valentine to celebrate the 25th birthday anniversary of its sister college, Ginling, in China.

* *

Childhood Council Meeting

The Central Council of Childhood Education will hold a sectional meeting for teachers and parents of young children at 10:45 o'clock today at 185 North Wabash avenue.

Looking at Hollywood
By John Chapman

Hollywood, Cal., Feb. 7.—We might, if you haven't got anything else to do, take a run over to the Twentieth-Fox lot and see what's going on. It's only a couple of minutes from here and the rain is over. The mud has washed out of the alleys into the street, as usual, but we can go slow and won't skid.

There are only three pictures shooting—"The Great American Broadcast," "The Cowboy and the Blonde" and "Blood and Sand." That's not many for a big plant like Mr. Zanuck's, but they haven't quite shaken out of the New Year lull.

At "The Great American Broadcast" we find a modest apartment of the crystal set radio days. They're between setups. John Payne is getting some dope on what to do next. Alice Faye's stand-in is sitting in the apartment while juicers juggle lights around her. Miss Faye is sitting away from the clutter and clatter, knitting a sweater. Movie gals are always knitting a sweater. You always ask, "who's it for?" and they always say "for me." Yet you never see anybody in a sweater but Lana Turner. Not so's you'd notice it, anyway.

Mr. Oakie greets us with all the warmth of a pitchman trying to collect a crowd because he's that kind of a guy. He has every right in the world to be weary of movies and work and visiting newspaper guys, because he has been around a long time and knows all the answers to this funny business. But Oakie is something special. He has all the enthusiasm of somebody doing his first week's work in a wonderful new job.

His hair is split down the middle in crystal set period fashion and he's wearing a blue shirt with a white neckband and no collar. "What you doing now?" we ask. "I'm a pseudo-comic," he chirps. "I pseudo the lines and Payne has the gags."

"Will this old radio set really work?" we continue. "Sure," he says. "And do you know something? I learn something new every picture and in this one I find out that radio programs are carried over telephone lines. Did you know that? . . . O, well, I didn't. Learn something new all the time, that's me."

Couple of stages away they are putting together a new set—exterior of a Spanish house, I guess—for "Blood and Sand." No actors are around. Tyrone Power is off for a week because they're going to shoot scenes of Ty as he might have looked at 15, with a boy doubling for him. Trees and shrubs are all in place in the courtyard and a block and fall is hoisting the huge color camera up to a platform for an elevation shot.

Director Rouben Mamoulian comes over and we get him talking about his location work in Mexico City. It was hard keeping on schedule down there, he said, because nobody cares whether it's today or tomorrow. But he got some wonderful bull fight stuff, using one of Mexico's greatest matadors. Most thrilling shots, tho, were of a young boy who, naked except for a breech clout, hazed a big bull around a small corral with a blanket. Not even a red blanket.

"It was wonderful," says Mamoulian. "The matador we had said he wouldn't do what the boy was doing for $50,000. What a personality the boy had! His name was Jesus Angel and he'd be a find for Hollywood. But he wasn't interested in being an actor. He wants to grow up to be a bull fighter."

We wander over to "The Cowboy and the Blonde," which is about a cowboy who comes to Hollywood and falls in with Mary Beth Hughes, which is a stroke of luck. It's a night club set and, again, they're between shots. Miss Hughes is sitting at a table while camera and lights are being aimed at her. We remark that she looks very fit; even better figure than when we saw her six months ago.

"Well," somebody says, "she was just new on the lot then. Just starting. In 'The Great Profile,' wasn't it? Now she's got enough money to spend on herself, and she's learned how. It's a fine thing when you can afford to hire a masseuse any time you want to beat your—uh,"

Adult Education and Pan-American Councils to Meet

The Pan-American council and the Adult Education council jointly are sponsoring a conference on "Our Democratic Citizenry in National Defense" today at the Hotel Sherman. Dr. Ernest Galarza, chief of the division of labor and social information of the Pan-American union, and Senorita Susana Larguia of Argentina will speak at the morning session. At luncheon Lieutenant Commander Carlos Fallon of Colombia, Mary Switzer of the federal security agency, Robert R. Gallagher of the Council of National Defense, and Howard Y. McClusky of the American Youth commission will speak. Llewellyn Williams, curator of economic botany at the Field museum, in the afternoon will show colored moving pictures of his recent expedition in Venezuela.

* *

Phi Mu Alpha Dance.

Phi Mu Alpha, professional music fraternity at Northwestern university, will hold its annual winter formal dinner-dance tonight in the Lake Shore club, 850 Lake Shore drive. Jess Peckenham, social chairman of the fraternity, will be in charge of the arrangements.

Mirror Revue Rehearsals Started at U. of Chicago

(Picture on back page.)

Students at the University of Chicago who will take part in the 16th annual Mirror Revue on Feb. 27 and 28 and March 1 yesterday held their first dress rehearsal in Mandel hall. This year the revue is built around the theme of the university's 50th anniversary. It will feature such items as a can-can dance on the Midway during the 1893 World's Fair, a Viennese waltz, and a cabaret scene involving 16 chorines in military costume.

* *

DePauw Alumni Club to Inspect Art Salon

The DePauw Alumni club of Chicago will hold its annual luncheon at 12:30 p. m. today in the Wedgwood room at Marshall Field & Co. Dr. Clyde E. Wildman, president of the university, will speak. W. L. Arnold, president of the club, said members would have an opportunity to inspect exhibits in the Hoosier Art salon in the Field galleries.

20th Anniversary Being Celebrated by Medill School

Medill School of Journalism of Northwestern university will celebrate its 20th birthday today. The school was formally dedicated 20 years ago today at services in Patten gymnasium. Many distinguished journalists and educators participated, including Col. Robert R. McCormick, publisher of THE CHICAGO TRIBUNE; Joseph Medill Patterson, then co-editor with Col. McCormick; Arthur Brisbane, then editor of the New York Journal; David Kinley, former president of the University of Illinois, and Harry P. Judson, former president of the University of Chicago.

The school was named for Joseph Medill, founder of THE TRIBUNE. At a conference between the late Dean Heilman of the commerce school, President Walter Dill Scott, Col. McCormick, and Mr. Patterson, THE TRIBUNE agreed to underwrite the project to the extent of $12,500 a year.

During the 20 years of its operation the Medill school has maintained a full time division in Evanston and a part time evening division on the Chicago campus. A five year program of study was adopted, and the Medill school became the first to be organized on a professional basis.

29.95

Wardrobe Suit

Buttery-soft tweed done into a suit and topcoat with the new deep-slashed V throat, the masterful but easy hang. The sort of 3-piece costume you'll hunt frantically, come March; better "bag" yours now. Hialeah blue, natural, 10-18—and just 29.95

KERMANS
160 North Michigan

MARSHALL FIELD & COMPANY

Now—a special price on

Kathleen Mary Quinlan's

STRAWBERRY CREAM MASK

Special $1

Do you have a "tired complexion?" One way of putting new life into your looks is to use the wonderful Quinlan Strawberry Cream Mask which temporarily banishes signs of time and weariness. It's pink and fragrant as strawberries and cream—leaves the skin with a look of radiant freshness. You'll want to try it *now* at the special price.

First Floor, North, State
Also Evanston and Oak Park
—or call Personal Shopping Service, State 1000

When you discard your fur coat, you'll want a coat like this...

A SPECIAL VALUE AT $59.95

Warm inter-lining ... big fluffy fur collar (which looks like Fox, but is really Wolf in a gorgeous Lynx dye.) Warm enough for wear right now, yet will see you thru the Spring with real smartness. Beige, brown or blue in fleecy-soft wool. Sizes 12 to 20.

john t. Shayne
MICHIGAN AT RANDOLPH

Stevens
State near Washington
Downstairs at Stevens

6.95

Contrast Yoke

. . . for distinction on a "good little dress" that's perfect for your life-on-the-go! The contrast yoke highlights its smart, simple lines—its slim gored skirt. Has detachable white pique vestee for added flattery! Navy rayon crepe with Red or Powder Blue. Sizes 12 to 20. Do have it! 6.95

No mail or phone orders!

Downstairs—State

Hat from our Downstairs Millinery

Chas. A. Stevens & Co.

After-Inventory Sale

FURS

Typical of the many exciting savings:

	formerly	NOW
BLACK PERSIAN PAW	$195	$ 98
NATURAL GREY KIDSKIN	195	129
DYED SKUNK GREATCOAT	225	148
SABLE BLEND MUSKRAT	210	148
SILVER FOX JACKETS	250	168
SILVERTONE RACCOON	250	168
BLACK PERSIAN LAMB	350	239
BLACK RUSSIAN CARACUL	550	279
BLACK PERSIAN LAMB	450	288
SHEARED CANADIAN BEAVER	550	389
BLENDED CANADIAN MINK	1650	985
NATURAL EASTERN MINK	2500	1195

KERMANS 160 North Michigan

"YOU WON'T HAVE TO WORK YOUR WAY THROUGH COLLEGE"

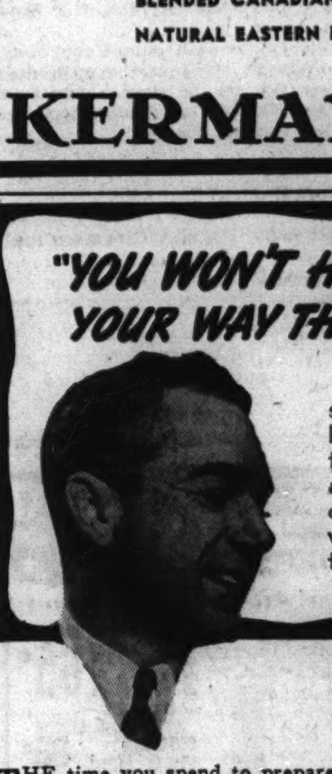

"The plans I made for my son's education meant that I had to earn more. So I decided to take a course of instructions at a good school. With my increased earnings to help, Junior will not have to work his way thru college."

THE time you spend to prepare yourself for a better job and more pay is little by comparison with the rewards it can bring.

Courses of instruction which can help ambitious men and women of all ages earn more are offered in the Instruction, Trade Schools, Musical and Dramatic, and Dressmaking and Millinery Schools columns of the Tribune want ad section.

For other offers see the Educational Directory in the Drama section of tomorrow's Chicago Sunday Tribune.

THE SENECA
INDIVIDUALIZED
TOWN HOUSE APARTMENTS
FOR A DAY, WEEK OR YEAR

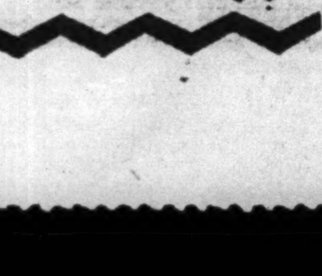

SUPERIOR 2380

200 EAST CHESTNUT

Who Is This Girl?

By Helen Topping Miller

[Copyright 1941: By Helen Topping Miller.]

SYNOPSIS.

Dan McCullough, manager of the ranch, San Mateo, comes to New York to see Harp Greenlee, owner of the ranch, and Steele Dunlap, Harp's lawyer. He tells them the ranch needs money to fight Humphrey Dane as Dane is trying to shut off their water supply and is suspected of stealing their sheep. While he is there Mac meets Storm, beautiful 20 year old girl, whom Harp introduces as his niece. Mac falls in love with Storm, but when Beatrice Abney, whose artist ex-husband, is drinking himself to death near San Mateo, tells Mac that Storm is staying at Harp's home, he is worried as he knows Harp's reputation with women and has heard him introduce many women of shady character, as his nieces. He goes to Harp's apartment to have it out with him as to just who Storm is, and finds him dead. Storm tells Mac that Harp placed her in a convent when she was 5, after her mother died and had promised to tell her who she was when she was 21. Harp's will is read and Mac has been left Harp's horse and $1,000. Storm was left San Mateo and a locked tin box without a key. When Dunlap tells Storm of the will and hints that it is Harp's way of paying off his latest girl, Storm becomes infuriated and realizes that all Harp's friends including Mac were suspicious of her relation to Harp. She refuses her inheritance, pawns a necklace and goes back to the convent. Dunlap follows her there and tries in vain to persuade the Mother Regina to let him see Storm. Then an older man calls at the convent, claiming to be Storm's father and Storm leaves with him two days before Mac and Beatrice Abney call at the convent. Mother Regina refuses to tell them the name of the man claiming to be Storm's father. Mac learns that Dunlap has flown to San Mateo.

INSTALMENT XXIV.

Lily Vaughn was the daughter of Charlie Vaughn, who owned a ranch farther back in the hills. Charlie's heavy clips of angora had paid for two years of college for Lily at Columbia, Mo., "up east" Charlie called it. The Vaughn ranch house had its own light plant and a grand piano in the front room and Lily's little car had red wheels and white walled tires and smart red leather upholstery.

But Lily had balked on going back to college this year and Mom Terrell thought she knew the reason for that.

She approached it now, without finesse, delicacy having been left out of Mom's forthright nature along with numerous other purely feminine attributes.

"Too bad to waste all this gorgeousness. Mac ain't come back yet. Lank came in Sunday night, all sooty and glum, been riding a day coach day and night. He's got a stiff neck and he blew all his money so he's feeling low. And they made him stay and be a pallbearer at Harp's funeral, and that got him down worse—white gloves and tight shoes and stuff like that."

"And you haven't heard?" Lily took off her hat, blew the inevitable dust from the brim, put it on again daintily.

"Well, that lawyer's around," Mom snorted. "Thing's don't look any too good. Plume ought to be back from K. C. tonight. He went up there with a load of calves, and he sent one post card home and that's all that's been heard from him. He don't even know Harp died. Bart and Plantamora and me, we decided we'd carry on same as usual till somebody came around and put us off the place."

"But they won't do that, surely?" Lily exclaimed, "You've been here so long."

"When I came here," said Mom, "there was one 'dobe house on this place. And a shearing pen made out of cedar poles. Plume and me slept in a wagon bed with canvas hooped over it all summer till Harp got money enough scratched together to build us a house. And Bart and Emmy came the next year. Emmy didn't have any strength much and Bart gentled a cow so she could have milk, her and the baby.

"That was the year of the big wind, when all our flour blew away right out of the barrel. You couldn't put plank enough over the top but what the flour sifted out, and it rained flour around here for days. That's 17 years ago. Year after Harp and Humphrey Dane had that fight and split up. Dane was herding with Mexicans then, and they got in their Sunday frollicking, riding over here and taking shots at our cattle. Things have quieted down since then—all of us getting old, I reckon. You better come on in, Lily. I'll make you a cup of coffee."

"Thank you, Mrs. Terrell. I'll run along," Lily flushed uncertainly.

"Might be that Mac is staying up east to look for him a job," Mom said, casually. "Likely we'll all be hunting jobs now, with Harp gone. Sure will if that lawyer sticks around much. And there's a lot of shows and night clubs in New York, if you believe what you read in the papers. Pretty girls, too, without a whole lot on, some of 'em. And of course there ain't a whole lot going on around here. Not for a good looking feller like Mac."

"There's a dance up at Barnhart Saturday night," Lily's eyes held raw distress, thinly veiled.

"Well, between a Broadway show and a cowboy dance, I wouldn't hesitate a minute, old and fat as I am. It's been a long day and a lot of dehorning done since I went to a dance. Reckon Plume would break a leg if I'd try to get him out on a dance floor any more, and there was a time he could do-se-do better than anybody, and call and fiddle at the same time, till they'd mighty near knock the joists loose. You come on in, Lily. I got fresh molasses bread—you come in and get you a piece."

"Thanks—I can't really, Mrs. Terrell. I just thought I'd run by—I heard about that dance——"

"I'll tell Mac you came," said Mom affably, "if he shows up before Saturday night. But I ain't counting on that."

Lily gave a sigh, and went back to the red wheeled car. Mom detached a thread from her bosom, and grumbled when a button came with it. She went slowly back down the path toward her cottage. It was lonesome with Plume gone, and the boys out on the place, and Plantamora's black-eyed wife never had learned a dozen words of English, so Mom talked to herself a great deal.

"Little yellow handkerchief stuck in her pocket," she remarked, banging the door of the refrigerator. "Wonder is there enough of this here lamb to fill up those hungry hellions tonight. Might be, with some saleratus biscuits and open some mustang jelly. Mac don't care nothing for that little Vaughn heifer. She's pretty and Charlie lets her spend all the money she wants, but she ain't got a bit more sense than that Maria of Aguilar's—and that ain't scarcely any. Looks like Mac would come back here and get his clothes, anyway."

She sliced the lamb in thick pink slabs, rolled out dough with swift ease and thumped rounds out of it with an old baking powder can. There was an electric range in the ranch house kitchen, but Mom liked her own cook stove, with hot coals of mesquite wood making a glow thru the open drafts and the kettle purring at the back. She scooped handfuls of coffee into the big pot, and warmed up a bowl of cold pinto beans. She spread a yellow tablecloth on a long pine table and put the catsup bottle, the mustard and horseradish in the middle. The knives and forks were going round when two tall shadows darkened the door and Mom gave a little squeal.

"Good Granny, you scared me!" she cried, and then burst into shrill exclamations of welcome. "My lands, where did you two hoss thieves come from, anyhow?"

"Rode out in Manzares' truck," Dan McCullough bumped his bags down and hugged Mom's head in the crook of his elbow, till she shrieked in mock wrath and slapped at him. "When I got on the train at Fort Worth, there was Plume, so we came along together."

Plume Terrell, six feet four, huge and muscular and silent, grinned sheepishly, hung his wide hat on a hook, and eased himself into a chair.

"Got any grub, old lady?"

"I'd ought to let you starve. Any man that will go off 10 days and only send one post card! Well, I reckon Mac told you about Harp? I'd have wrote you a letter, but you didn't send any address."

"Had to hang around till I got the check for the stuff," Plume reached for a slab of molasses cake, and wolfed it in two bites. "Got some coffee to go with this here?"

"You go wash yourself up," Mom ordered. "What's going to happen to us, Mac?"

"I don't know any more than you, Mom. I went to see Dunlap before I left New York, but they said he'd gone to San Mateo."

"Yeah—he showed up. Bart took him some place in the truck this afternoon. But he ain't had a word to say. Went off in a car yesterday and didn't come back till this morning. Every time that man looks at me, I feel like somebody had pointed a six gun at me."

"Harp hadn't ought to have died," drawled Plume. "Stayed out here where he belonged he'd be alive yet. Them big towns would kill anybody."

"He left you and me a thousand dollars apiece," Mom stated, "so that lawyer says. But we earned it. Anyway, we won't be turned loose on short grass without any money. There's that truck—I hear it. You get cleaned up, Plume Terrell. Why didn't you get a haircut in K. C.? Ain't they got barber shops up there?"

"Didn't have time," Plume hitched his long length out of the chair, and ambled out to the porch. Dan McCullough stood in the open door and watched the ranch truck steam and struggle up the steep, rough lane. Bart Williams drove it, and Plantamora, the Mexican top hand, sat on the tail, his boots dangling. But Steele Dunlap was not aboard.

"Hello, Bart."

"Hello, Mac. You got back, huh?"

"Just got in. Plume's here too. Where's Dunlap?"

Old Bart climbed down stiffly from the truck, took off his wide hat and ran a thorny hand over his thin, white hair. His shoulders were bent, his legs stiffened with rheumatism.

[Continued Monday.]

Promotions Announced by Board of Education

The board of education yesterday confirmed the appointment of Philip L. McNamee, industrial coördinator of Chicago vocational schools, as assistant superintendent in charge of vocational education. His salary will be $10,000, an increase of $4,000. Two other promotions also were announced. William E. Poore, special assistant to Superintendent Johnson, was named district superintendent of high schools, and Don C. Rogers, director of the bureau of research and building survey, was appointed district superintendent in charge of textbooks and building survey.

7 COURSE DINNER $1.50 with Whole BABY LOBSTER
4 Full Show Hours Nightly
COLOSIMO'S
2126 South Wabash

HOE SAI GAI
Chicago Visitors Welcome
BEFORE THE SHOW SIRLOIN STEAK 65c DINNER
AFTER THE SHOW CHICKEN SHOW MEIN 65c
75-85 W. RANDOLPH ST.
ALSO 3929 W. MADISON ST.

Numerology

By Evelyn Holmes

Feb. 8, 1941.

Universal day—Stay in if possible, or if you have to attend to your job, do so quietly and keep things smooth.

February—Those who are in a seven year ought to wind up all the things they can in this nine month. It is the beginning of the year, but this month calls for cleaning up some stray details which were left over from last year. Don't let the month be too emotional for you are in the type of year in which you could get confused if you allowed your emotions to rule you. Give up and throw out as much as possible that is not necessary to your happiness. Don't hold on to the past. Try to express a universal feeling of sympathy and understanding.

Would you like to know what kind of a year 1941 will be for you? Send for your personal yearly, monthly, and daily guide.

Send this coupon with 10 cents [in coin] and a stamped, self-addressed return envelope to:

EVELYN HOLMES,
Box 382, General Postoffice,
New York City.

[Please print.]

Name ....

Birth Date .... [Month] [Day] [Year]

Street Address ....

City and State ....

MOTION PICTURES DOWNTOWN

UNITED ARTISTS — That RED-HEAD carries on—and S-U-C-H carryings on—
for a 3rd scandalous week!
Cary GRANT · Katharine HEPBURN · James STEWART
"The Philadelphia Story"
MGM's romantic riot
RUTH HUSSEY · JOHN HOWARD · ROLAND YOUNG · MARY NASH

LAST 3 DAYS! A Bachelor Girl Emotionally Undressed!
GINGER ROGERS "KITTY FOYLE"
"THE SAINT IN PALM SPRINGS"
RKO PALACE 30c 40c 60c — RANDOLPH AT LA SALLE — PLUS U. S. DEFENSE TAX

66 EAST VAN BUREN — STUDIO
The STUDIO THEATRE Management Wishes to Thank UNITED ARTISTS for the privilege of presenting for exclusive Chicago showing THE DISTINGUISHED PRODUCTION "REBECCA"
—Selected as— THE BEST PICTURE OF THE YEAR IN THE FILM DAILY POLL
EXCLUSIVE SHOWING

NORTHWEST — BALABAN & KATZ WONDER THEATERS
HARDING · GATEWAY · CONGRESS · TERMINAL · BILTMORE · CRYSTAL · BELPARK · Will Rogers · LUNA · ALBA

WEST — BALABAN & KATZ WONDER THEATERS
MARBRO — "COMRADE X" — "THIEF OF BAGDAD"
PARADISE · Cent. Pk. · STATE · MANOR · SENATE
AMERICAN · B'DY STRAND · JOY · CRAWFORD · BYRD · WEST END · MADLIN · IMPERIAL · 4 STAR · MARSHALL SQ. · LEXINGTON · SAVOY

MOTION PICTURES DOWNTOWN — BALABAN & KATZ WONDER THEATERS
CHICAGO — The Four Daughters are "Four Mothers" now! — GENE KRUPA and his BAND — ANDREWS SISTERS
THRILL with the HELL-CATS! — Robert TAYLOR — "FLIGHT COMMAND" — RUTH HUSSEY · WALTER PIDGEON — 2nd Week!
ROOSEVELT
STATE LAKE — "Screwballs of 1941" — "South of Suez"
APOLLO — "The SON OF MONTE CRISTO" — 2nd LOOP WEEK!
GARRICK — ROSALIND RUSSELL · MELVYN DOUGLAS — "This Thing called LOVE"

Tickets go on sale Monday
FANTASIA
PREMIERE FEB. 19th APOLLO THEATRE
All Seats Reserved—2 Shows Daily
FANTASIA CANNOT BE SHOWN in Another THEATER WITHIN 85 MILES OF CHICAGO

ORIENTAL — "DOWN MIAMI WAY" — HIT PARADE OF 1941
McVICKERS — "BITTER SWEET" — "THE BANK DICK"
MONT CLARE — "TIN PAN ALLEY" — "BANK DICK"
PLAYHOUSE — TODAY Frankish and Lusty... The MERRY WIVES
TELENEWS — 1 Hr. PROGRAM NEWS & SHORTS
CLARK · MONROE · LA SALLE · WOODS
NORTH: COED · ESSEX · DEARBORN · WINDSOR · RIDGE
SUBURBAN: MAYWOOD · FOREST PARK · LA GRANGE · DES PLAINES · PARK RIDGE · ELMHURST · ELMWOOD PARK · LOMBARD · DOWNERS GROVE · AUSTIN · OAK PARK · BERWYN · VILLA PARK

MOTION PICTURES NORTH — BALABAN & KATZ WONDER THEATERS
UPTOWN — "COMRADE X" — "THIEF OF BAGDAD"
RIVIERA — "NIGHT TRAIN" — "INVISIBLE WOMAN"
GRANADA · BELMONT · CENTURY · NORTOWN · NORSHORE · PANTHEON · COVENT · LAKESIDE · CINE · HOWARD · JULIAN · SHERIDAN · VOGUE · MODE · 400 · DEVON · BIOGRAPH · N. CENTER · DAVIS · BUCK'M · ARGMORE · VIC
CINEMA — "No Time for Comedy"
The Esquire — "TIN PAN ALLEY"
ADELPHI · LITTLE GERMAN · BRYN MAWR · DE LUXE · CALO · GOLD COAST · LINCOLN · LAKE SHORE · ROSEWOOD · PLAZA
SOUTH: COMMERCIAL · JACKSON PK. · RAMOVA · E.A.R.

MOTION PICTURES SOUTH — WARNER BROS. THEATRES
AVALON · CAPITOL · STRATFORD · BEVERLY · JEFFERY · RHODES · OGDEN · GROVE · HIGHLAND · COSMO · SHORE · FROLIC · OAKLAND · HAMILTON · "MET"
BALABAN & KATZ WONDER THEATERS: TIVOLI · SOUTHTOWN · TOWER · MARYLAND · REGAL
PICCADILLY — "TIN PAN ALLEY" — "ESCAPE TO GLORY"
ATLANTIC · MIDWEST · PEOPLES · HARPER · HYDE PARK · SHAKESPEARE · PIX · MARQUETTE · HIGHWAY · COLONY · KIMBARK · ARK · SUN · MIDWAY · RAY · WOODLAWN · MICHIGAN · LEX · PARK
SUBURBAN — NO MAN'S LAND — TEATRO
GLENCOE · EVANSTON · STADIUM · B&K VARSITY · B&K VALENCIA · B&K CORONET · WILMETTE · HIGHLAND PARK · ALCYON · WINNETKA · COMMUNITY · LAKE FOREST · DEERPATH
AUSTIN: ROCKNE · IRIS · PARK · PLAISANCE · SYMPHONY · AUSTIN · TOWN · SOUTHERN · LAKE · LAMAR · BERWYN · ROXY · VILLARD

WANT A FURNISHED APARTMENT? See the Furnished Apartments-to-Rent column in the CHICAGO TRIBUNE WANT AD SECTION

Packaged Mix Frosts a New, Pleasing Cake

Monday's Menu

BREAKFAST
Tomato Juice
French Toast, Sirup
Bacon
Milk Coffee

LUNCH
Scalloped Oysters
Head Lettuce, Roquefort Dressing
Rye or Whole Wheat Bread
Fresh Fruit Cup
[Orange, Banana, Apple]
Milk Tea

DINNER
Broiled Ham Slice
Mashed Squash
Buttered Green Beans
Avocado-Grapefruit Salad
Cherry Muffins
Canned Plum Pudding, Rum Hard Sauce
Milk Coffee

BY MARY MEADE.
[Copyright: 1941: By News Syndicate Co. Inc.]

Top this fudge cake with that smooth, creamy frosting which can be made in a jiffy from a packaged fudge mix, and you have a cake that is really chocolaty, and delicious as can be.

Sour Milk Fudge Cake.
[Three Eight-inch Layers.]

½ cup sugar
½ cup milk
½ cup cocoa or three squares unsweetened chocolate
½ cup shortening
1 cup sugar
3 eggs, separated
1 teaspoon vanilla
2¼ cups sifted cake flour
1 teaspoon baking powder
½ teaspoon soda
½ teaspoon salt
¾ cup sour milk [or buttermilk]

Mix sugar, milk, and cocoa, or chocolate, and cook in the top of a double boiler until blended. Cool. Cream shortening and the cup of sugar until very light. Beat in egg yolks separately, beating thoroly after each. Add vanilla and chocolate mix. Sift flour, baking powder, soda, and salt three times. Add in alternate portions with milk, beating batter smooth after each addition. Fold in stiffly beaten egg whites and fill greased layer pans. Bake at 350 degrees for 25 minutes.

For afternoon tea I nominate tiny apple spice muffins. They're also good for breakfast or lunch. This recipe calls for sour milk, too.

Apple Spice Muffins.
[20 two-inch muffins.]

2 cups sifted flour
2 teaspoons baking powder
½ teaspoon soda
½ teaspoon salt
1 teaspoon cinnamon
½ teaspoon nutmeg
1 egg
¾ cup brown sugar
1 cup sour milk or buttermilk
¼ cup melted shortening
1 cup finely chopped apple

Sift flour with baking powder, soda, salt, cinnamon, and nutmeg. Combine beaten egg with brown sugar, sour milk, and melted fat. Add to flour mixture, stirring just enough to moisten. Add apples. Fill greased muffin pans two-thirds full and bake at 425 degrees for 25 minutes.

NOTE TO READERS WHO SEND IN SAMPLES: Please don't send us samples of food for analysis unless they are well packed. When we get a piece of squashed cake with a request to tell the reader what was used to flavor it, we can't comply. Recently we received a sample of mayonnaise, placed in a small box in an envelope, and when it got to us there was nothing but an oiliness all over the letter and all over many other letters which came with it. Packaged foods are required by law to bear labels stating the ingredients of the product within, so perhaps we may be forgiven if we ask to be excused from this kind of analysis. Since we aren't chemists, and since food sent to us so often arrives in inedible condition, we'd really like to be excused from ALL kinds of food analysis.

But if you ate a delicious cake somewhere and can describe how it tasted, we'll do our best to dig up a recipe which sounds as tho it might make a cake like it. We'd rather work from a word picture than a mashed sample!

* *

Queen of Motor Salon to Be Selected Tonight

Naming of a queen to reign until the end of the 18th annual motor salon tomorrow night will feature the automobile exposition at the Edgewater Beach hotel tonight. The five "princesses" who are candidates have received a total of more than 50,000 votes cast by visitors to the salon, which opened last Saturday. The candidates are Rita Ann Graf, 18, of 4820 North Hamilton avenue; Janet May, 17, 6311 North Artesian avenue; Lorraine Remington, 18, 6311 North Artesian avenue; Lorraine Remington, 18, 6344 Broadway; Eileen Delaney, 20, 6521 Bosworth avenue, and Dorothy Collins, 19, 4707 Malden avenue. All are brunets selected in beauty contests in their neighborhoods.

* *

Tea for Prof. Neva Boyd.

Prof. Neva L. Boyd, who this year is retiring from the faculty of Northwestern university, will be the special guest at a tea at Gads Hill center, 1919 West Cullerton street, tomorrow afternoon. During the last 30 years Miss Boyd has been connected with the Chicago Training School for Playground Workers, the Chicago School of Civics and Philanthropy, the Recreation Training School of Chicago, located at Hull House, and Northwestern.

ENGAGEMENT

Mrs. Jay P. McDermott of Chicago, formerly of Fond du Lac, Wis., announces the engagement of her daughter, Ann, to Richard Curtis Totman, son of Mr. and Mrs. Curtis Richard Totman of Lancaster, Wis. Miss McDermott attended the University of Wisconsin and Mr. Totman was graduated from that university.

GASOLINE ALLEY—BIG NIGHT

Winter Sports and Weddings Share Calendar

[Continued from page 13, column 1.]

they will be at home in Lake Forest in the house in Deerpath which the James R. Addingtons occupied until recently.

Mrs. Robert Macdonald, the former Leslie Keith, will be her sister's matron of honor, and the bridesmaids all will be Chicago girls except Mrs. Richard Ryan of New York, the bridegroom's stepsister. She was Miss Hope Bacon. The other feminine members of the bridal party are Miss Anne Jay Bryant, Miss Adair Orr, Miss Mary Gardner, Mrs. Carleton Ellis [Anne Winston], and Mrs. Michael Cudahy [Annie May Henry].

Norman Bacon of New York will be his stepbrother's best man and ushering will be Chauncey Keep Hutchins of Chicago, Peter Cable of Dayton, Francis Goodhue, Minot Milliken, George Whitney Jr., Myron Wick Jr., Hammond Hadden, and Charles Symington, all of New York. The bridegroom's stepmother, Mrs. Paul E. Gardner, has come from her home on Long Island to sit on his side of the church.

Miss Alice Blair Becomes Bride This Afternoon.

Miss Alice Blair, daughter of Parker Blair of Winnetka, and John T. Llewellyn II., son of Mrs. Jack C. Sturtevant of Chicago, will repeat their wedding vows at 4:30 o'clock today in Christ church, Winnetka. The Rev. E. Ashley Gerhard will officiate, and a reception will follow in the home of the bride's uncle and aunt, Mr. and Mrs. William S. Elliott of Blackthorn road, Winnetka.

The bride's 8 year old sister, Peggy, will be flower girl and Miss Lydia Elliott will be her cousin's maid of honor.

In the corps of bridesmaids are Miss Cynthia Aldrich, who will be a bride herself on Feb. 15, Miss Suzanna Allen, Miss Edith Porter, Miss Carol Harrison, Miss Barbara Buchanan, Mrs. John I. Marshall Jr., Miss Natalie Bliss of Scranton, Pa., and Mrs. Louis G. Johnson of Atlanta, the bride's cousin.

De Witt Buchanan Jr. will be best man. Wedding guests will be escorted to their seats in the church by Thomas Blair, the bride's brother; Harry O. Owen Jr., the bridegroom's brother-in-law; John Elliott, Frederick H. Scott Jr., H. Ross Bornaman of Chicago and Elkhart; John A. Matzinger Jr., David Rowe, Miss Aldrich's fiancé; Dinwiddie Lampton of Louisville, and Edward Shumaker of Merchantville, N. J.

Medieval Theme Planned for Detmer-Wentcher Service.

Miss Natasha Wentcher, daughter of the Otto H. Wentchers of Evanston, has planned her entire wedding day around a medieval theme to harmonize with the heirloom duchess point lace veil which her cousin, Mrs. Arthur Walsh of Winnetka, has lent her. Miss Wentcher will become the bride of John Detmer at 4 o'clock in St. Mary's church, Evanston.

Here for the ceremony are the bride's sister, Jean, who came from St. Louis to be a bridesmaid; another bridesmaid, Miss Eva Knupfer, of Niagara Falls, with her parents, Mr. and Mrs. Charles Knupfer, and Raymond Reiss of New York, the bridegroom's cousin. After a reception at the Georgian hotel, Mr. Detmer and his bride will depart on a southern wedding trip. Their home will be on Belleview terrace.

Bridesmaids, in addition to Miss Knupfer and Miss Wentcher, will be Miss Beverly Roach of Highland Park and Miss June Nelson of New York. Another sister, Miss Celeste, will be maid of honor.

Miss Patricia Barnard Being Married This Evening.

The marriage of Miss Patricia Barnard, daughter of Mr. and Mrs. Dean Barnard of White Fence farm in Lemont, Ill., to Philip Channer Page will take place at 8:30 o'clock tonight in the Grace Episcopal church in Hinsdale. Mr. Page is the son of the Rev. Mr. and Mrs. Richard J. Lee of Hinsdale. The bridegroom's father will read the service, which will be followed by a reception at the home of Mr. and Mrs. Perry Phelps in Hinsdale. After their return from a wedding trip to New Orleans and Pass Christian, Mr. Page and his bride will reside on the south side.

Miss Frances Murphy, daughter of Mrs. James Dunn Murphy of Deming place, will become the bride of Aloysius J. Rumely Jr. of La Porte, Ind., at 11 o'clock this morning in St. Clement's church. The Rev. Francis A. Rempe will officiate at the ceremony which will be followed by a wedding breakfast in the Murphy home. After a 4 o'clock reception Mr. Rumely and his bride will depart for a Caribbean cruise.

* *

Medinah Temple Officers Giving Reception Tonight

James McVittie, the new potentate of Madinah Temple, and other 1941 officers will hold a reception and ball tonight at the Drake. About 1,000 nobles of Medinah and their wives will attend.

Expertly Tailored Dress

MISS' TAILORED FROCK.

This expertly tailored frock will find a welcome in your wardrobe, whether it's a new spring frock you wish or a model to pack in a vacation bound luggage. This frock makes up as beautifully in silks and woolens as it does in cottons, and the use of stripes is notably successful.

Style No. 2804 is designed for sizes 12, 14, 16, 18, and 20. Size 16 requires 3¾ yards of 39 inch material for long sleeved version; 2½ yards of fabric with ⅞ yard of contrasting for short sleeved dress.

Address orders for Clotilde patterns to Chicago Tribune, P. O. Box 537, Grand Central annex, NEW YORK CITY, including 10 cents in stamps or coin (coin preferred—wrap it carefully) for each pattern ordered. IMPORTANT! Be sure to state clearly the number of the pattern and the size desired, and write your name and address plainly.

Roosevelt Will Dedicate Great Mellon Gallery

Washington, D. C., Feb. 7 [Special].—On March 17 President Roosevelt will dedicate a national gallery of art which, it is hoped, will some day be one of the great repositories of the world's art treasures. It will be opened to the public the next day.

Conceived by Andrew W. Mellon during the many years he spent in Washington as secretary of the treasury, it was made possible by his gift of his own great art collection and provision for the money with which to erect the building.

Its site is on Constitution mall, just west of the capitol, in an area of six and one-half acres which runs from N. W. 4th to 7th streets and from the mall to Constitution avenue.

The gallery was designed originally to be of native limestone and to cost $8,000,000, but it later was decided to make its exterior of ageless Tennessee marble. With other innovations of lighting, air conditioning, and ornamentation not originally planned, the building's final cost was $15,000,000, all of which was provided for under Mr. Mellon's will.

Erected under the direction of three trustees of the A. W. Mellon educational and charitable fund—Paul Mellon, Donald D. Shepard, and David K. E. Bruce—the building was turned over to the government Dec. 1.

Already it is on its way to ranking as one of the finest art galleries of the world with the presentation to it of the collection of Italian paintings of Samuel H. Kress and the promise of the Joseph E. Widener collection.

With the Andrew W. Mellon collection they were the three finest privately owned collections of paintings and sculpture in the United States, perhaps in the world. Other individual gifts and smaller collections will follow, it is hoped.

When the 12-ton bronze doors swing open to the public the morning of March 18 they will reveal one of the most beautiful and enduring buildings ever erected.

Built in two wings, stretching out from a rotunda modeled on the Pantheon in Rome, with a sweep of corridors longer than those in the capitol itself, its halls and galleries are so nicely balanced, its lighting so soft, its smaller rooms so intimate there is no feeling of overspaciousness.

* *

Tavern Luncheon-Breakfast

Eddy Duchin will be the especial guest at the Tavern's luncheon-breakfast party tomorrow.

According to CULBERTSON

[Copyright: 1941: By Ely Culbertson.]

Today Mr. Culbertson continues his series of articles on the new 1941 Culbertson system of bidding, which will be officially published March 1.

The "plus value" in the Culbertson table of honor tricks is a fluid value. You count a plus value for some high card or distributional value in your hand which sometimes will produce a winning trick, but which will win a trick for you slightly less than half the time.

While there are several changes in the Culbertson honor trick table for 1941, in no case have the values been changed by the margin of more than a plus value. Inclusion of a singleton in the honor trick count, which is the outstanding change, adds only a plus value [which in all cases is less than half an honor trick] to the total honor trick value of the hand.

Another change is that the K-Q-J combination, which heretofore has been counted as one and one-half honor tricks, will now be counted as only one plus honor trick. Counting a K-Q-J as one and one-half honor tricks often is justified, because sometimes you win two tricks with this combination, but if you always count it as one and one-half, you occasionally overvalue your hand and this leads to overbidding. Considerations of safety will be much better served by always counting K-Q-J as one plus honor trick.

This makes the valuation given to K-Q-J consistent with all other parts of the honor trick table. Honor tricks are primarily *defensive* tricks, and should win tricks on the first or second round of the suit. Any card which cannot win a trick until the third time the suit is played [when there always is the danger that it will be trumped] deserves no higher rank than a plus value.

TODAY'S HAND.

South, dealer.
Both sides vulnerable.

NORTH
♠ A K 10
♥ 9 7 4
♦ K 9 6 5 2
♣ 8 6

WEST
♠ Q J 4
♥ Q 10 3 2
♦ None
♣ A K Q 7 4 3

EAST
♠ 8 7 5 3 2
♥ K J 6
♦ J
♣ J 9 5 2

SOUTH
♠ 9 6
♥ A 8 5
♦ A Q 10 8 7 4 3
♣ 10

The bidding:

South	West	North	East
1 diamond	2 clubs	3 diamonds	Pass
4 diamonds	Pass	5 diamonds	Pass
Pass	Pass		

West led two rounds of clubs, declarer ruffing the second. Declarer's stock taking of resources left him far from happy. He already had lost one trick and it appeared highly likely that he would have to lose two more tricks in hearts. There was, however, a faint chance to salvage one of those heart losers and, rather than tamely admit defeat, declarer girded his loins for the "one hope."

One diamond lead drew the only outstanding trump and a spade then was led toward dummy. West was not so naïve as to split his honors, but this did not interfere with declarer's plan to put up dummy's ten. To his joy, it held the trick and the hand became a laydown, since one heart could be discarded on a high spade.

Of course, few plays could be simpler than this one, but there seems to be some deep rooted *psychological* quirk in many players that prevents them from taking finesses in a suit in which they have no losers. The fact that whether or not the finesse succeeds losers from other suits may be discarded, escapes them far too often.

Admittedly, South was extremely lucky to find both the missing spade honors in front of the A-K-10. But a good part of bridge skill consists in getting the utmost from favorable breaks.

Write your bridge troubles and problems to Ely Culbertson, care of The Tribune, inclosing a self-addressed, stamped envelope.

Sorority Valentine Lunch.

The Chicago Alumnae chapter of Phi Omega Pi, national Panhellenic sorority, will hold a Valentine luncheon at 1:15 o'clock today at the Woman's University club. Mrs. Leila P. Andrews will talk on "Collecting Antique Glassware."

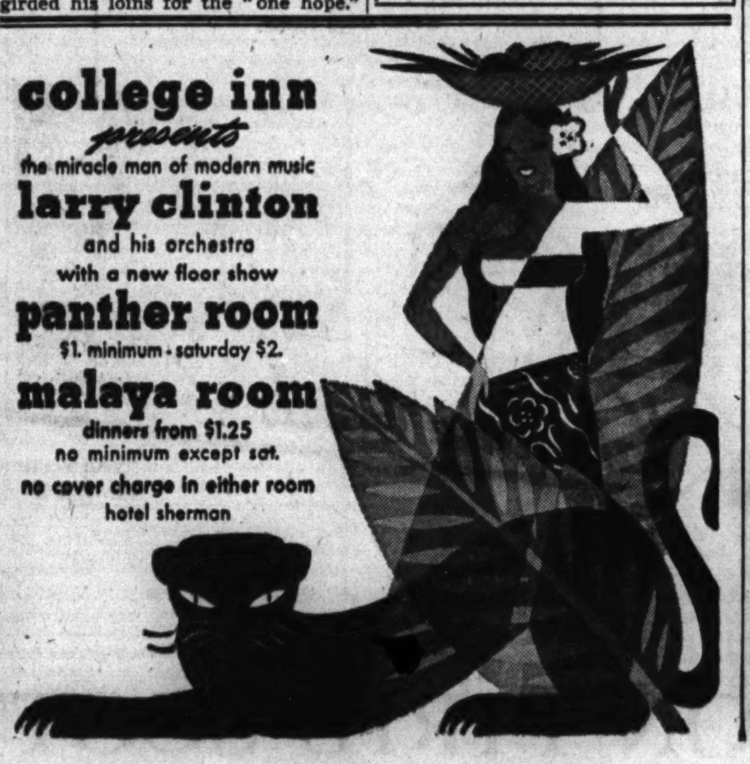

Three Crocheted Rugs

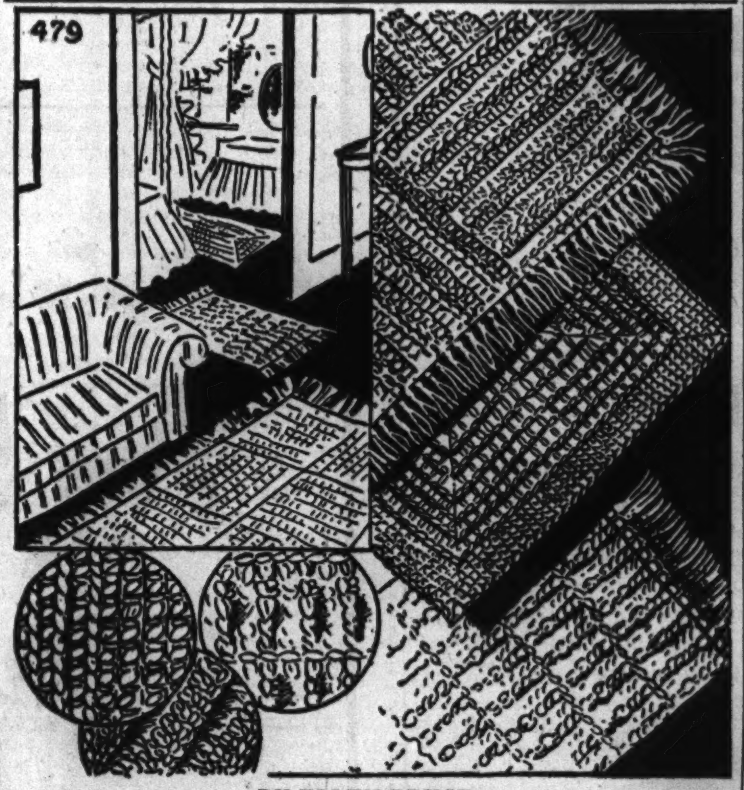

BY ELLEN BRUCE.

Creamy white six-ply cotton is the newest material to be used for crocheted rugs. These three pound cones create beautiful rugs to be used in the living room, under coffee tables, or in front of fireplaces. In the bedroom they are ideal for bedside or under dressing table benches; in pastel colors, the ideal choice for the bathroom. Here are three different designs which are used in making these crocheted rugs. All patterns are simple, and may be attempted by the beginning crochet worker. Detailed instructions, together with illustrations of the stitches, are included in the pattern for the rugs.

For instructions in crocheting the rugs, No. 479, send 10 cents in stamps or coin to the Needlework Bureau, Chicago Tribune, 220 5th avenue, New York City.

'Four Mothers' Calm, Peaceful, and Diverting

"FOUR MOTHERS."
Produced by Warner Brothers.
Directed by William Keighley.
Presented at the Chicago theater.

THE CAST.

Adam Lemp	Claude Rains
Felix Dietz	Jeffrey Lynn
Clint Forrest	Eddie Albert
Aunt Etta	May Robson
Ben Crowley	Frank McHugh
Ernest Talbot	Dick Foran
Mrs. Ridgefield	Vera Lewis
And the Four Mothers	
Ann Lemp Dietz	Priscilla Lane
Kay Lemp Forrest	Rosemary Lane
Thea Lemp Crowley	Lola Lane
Emma Lemp Talbot	Gale Page

By Mae Tinée.

Good Morning!

Another wholesome and diverting photoplay has been built around the four Lemp sisters and their musician father.

You will remember that the young women married, respectively, a composer [Jeffrey Lynn], a doctor [Eddie Albert], a real estate man [Frank McHugh], and a florist [Dick Foran]. NOW we find them submerged in the varied perplexities and joys of young married life with babies and financial loss to complicate matters.

Never had it occurred to any of the clan that the old homestead MIGHT be sold, that Dad Lemp and Aunt Etta, who are firmly rooted there MIGHT have to be transplanted or that a solution of what is now the family's greatest problem, will be solved by Ben, who displays brain brawn heretofore unsuspected in him.

There's nothing wildly exciting about any of the situations, but they are, by and large, of the sort that often confront the human animal.

The piece is sympathetically acted and directed. Dialog is spontaneous and sets, photography, etc., are what the story asked for.

Sorta restful—"Four Mothers." Like an evening at home by the fire while a storm howls outside.

See you tomorrow.

Your Stars ★ Today ★

By WYNN

Saturday, Feb. 8.

Generally favorable for minor matters, especially in the thinking department, today. But don't try to solve problems that are too big or too far away in time or distance. Background still suggesting thoughtless or unwise changes.

Your Year Ahead.

Your year ahead, if you celebrate today, provides you with increasing opportunity to widen your interests, responsibilities, and rewards, but is no ticket to an idle success; work and think. Danger: April 17-May 1; Feb. 9-18, 1942.

Tomorrow.

Build up personal strength, both inner and outer; don't fret.

Do you want an individual interpretation for your own personal date? Send 10c for your 1941 horoscope to WYNN, Tribune Astrologer, 286 Fifth Avenue, New York, N. Y. Write plainly your name, date of birth, and address.

Man with Eye on Her Purse Is Widow's Worry

BY DORIS BLAKE.
[Copyright: 1941: By News Syndicate Co. Inc.]

She has been widowed for eight months and finds the life of a woman suddenly bereft of a husband a difficult one, especially when her departed one was the mate who did all of the thinking, planning, and managing for her.

"How that man spoiled me!" the widow confides. "He had a bad fault, drinking, but when sober he was a perfect prince. His death, unfortunately, was due to his drinking. Understand, he would get drunk only once in a while. He didn't stay drunk for days, as some men do. In his repentant moods he just outdid himself to make up for everything. He adored our only son, now a lad of 6. I don't know why I should enlarge this way on his drinking, because he was good to me. Perhaps because it was his only fault. It has nothing to do with my problem now.

"While I do not have to go to work to support my boy, my husband having left a generous insurance amount behind, I still find life hard without a man. And there's a young fellow, seven years younger than I am, who would like to pay me attention. His job is a poor one and his education has been so limited that he does not even speak English well. But he is a kind young man, my son is fond of him, and I'm wondering if I wouldn't be better off encouraging him than being alone so much. My worry about him is that he pries into my financial status and makes suggestions about investing my money for me. What is your honest opinion? WIDOW."

We think that waiting before making any momentous decision would serve you well. Don't let loneliness rush you into a remarriage. Give yourself a chance to look around. Like you, we don't like the financial snooping of the suitor on hand, nor do we think he is your mental equal. You have your boy to fill your life and along with him you could assuage your loneliness.

AMUSEMENTS.

BLACKSTONE TONIGHT AT 8:30
MAT. TODAY—$1.10 to $2.20
Oscar Serlin Presents Clarence Day's
Life With Father
Made Into "The Perfect Comedy"
By Howard Lindsay and Russel Crouse
with
Lillian Gish & Percy Waram
Eves., $1.10 to $2.75;
Pop. Mat. Wednesdays, 55c to $2.20
300 GOOD SEATS AT EVERY PERFORMANCE $1.10

ERLANGER LAST WEEKS
BIG MUSIGIRL LAUGH HIT
B. G. De SYLVA Presents BERT LAHR in
DuBarry Was a Lady
Francis Williams Benny Baker
COLE PORTER Songs
Eves. (& Sunday) 8:30; Mat. Today 2:30

GRAND OPERA HOUSE Eves., Inc. Sun., at 8:30 Wed. & Sat. Mats. at 2:30
POPULAR MATINEE TODAY
EVERETT MARSHALL in
"BLOSSOM TIME"
THE POPULAR MUSICAL ROMANCE
GREAT CAST—SINGING CHORUS
BARGAIN PRICES: EVES. (INC. SUN.) $2.75, $2.20, $1.65, $1.10. WED. & SAT. MATS., $1.65, $1.10, 55c. Inc. Tax

ORCHESTRA HALL SATURDAY FEB. 15
2:30 P. M. AND 8:15 P. M.
PERSONAL APPEARANCE AND MOTION PICTURE LECTURE BY
REAR ADMIRAL
RICHARD E. BYRD
on his Thrilling Antarctic Expedition.
Tickets 50c, 75c and $1.00 at Box Office and Marshall Field & Company.
A COMMAND APPEARANCE

40c, 75c, $1 Matinee TODAY
NEW Completely New Show
PINS & NEEDLES
The Hit Musical at Movie Prices
STUDEBAKER S. Mich., bet. Van Buren & Congress—Central 8240
Sat.-Sun. Eves., 50c-$1-$1.50 (No Tax). Curtain 8:30
Special Mat. on Lincoln's Birthday—40c, 75c, $1

CIVIC OPERA HOUSE SUN., FEB. 16 3:30 P. M.
Leading Tenor—Metropolitan Opera
BJOERLING
Tickets: $1.10, $1.65, $2.20, $2.75, $3.30 at Box Office and Marshall Field & Co.

GOODMAN CHILDREN'S THEATRE
Central 2337
"Abe Lincoln New Salem Days"
Tickets 25, 50, 75, 1.00. Saturdays at 2:30
"Red Riding Hood" Today at 10:30 and Feb. 15.

Special Sale of

CLEAR CUT WORSTED SUITINGS, IMPORTANT FOR SPRING, AT

$39.50

London Tailors built their reputation on *Clear Cut* Worsteds . . and this spring they're coming back strong again, after dropping behind tweeds and flannels for several seasons. This special sale collection shows an interesting variety of the characteristic patterns that made them famous.

New "Scratch" Felt

THE "SULTANA," A TEXTURE TO BLEND WITH OVERCOATS

$5

A new, rougher finish felt for the conservative chap . . no tricks to its shape or color, but a substantial felt in a conservative shape . . It's a *firm fitting* hat (due to the "Templeform" block) and with its furry finish perfect for overcoat and topcoat wear.

Brown, gray, green, blue

Poplin Ties in

NEW COLORS, BRIGHT AND CRISP AS MOGADORS

$1.50

Poplins have always been noted for bulldog toughness and resistance to wrinkles. What's new and important about them this season is their color vivacity. The new bold stripings remind you of mogadors, and the clear British foulard designs will win over the most enthusiastic foulard fancier.

Suits, 2d Floor, Hats-Ties, 1st Floor

From the Under-Grad Shop

Final Clearance

drastic reductions in young men's 2 trouser suits

$19.95

Bold patterns for the most part . . rugged fabrics and a flattering young man's drape. Come in today. Sizes 34 to 38.

*** At $24.95 23 higher priced fleece overcoats.**

Fifth Floor

SATURDAY REVIEW

LITTLE HATS IN A SPRING MOOD—so easy to wear with coat collars, so smart to wear with suits. Bright, shiny braid suggestive of a shepherdess' hat, or a shell-shaped crown of dull braid held secure by wide belting ribbon. **5.95**

MILLINERY, FIFTH FLOOR.

THAT COSTUMED LOOK

in this jacketed print

14.95

Feminine flower-fresh print with black velvet bows. Flourish it under your fur coat now. Wear it out in the open come Spring. Red, navy, gray, blue or aqua backgrounds. Sizes 12-20.

MISSES' DRESSES, 4TH FLOOR, WABASH.

1. White, blue, red, chamois, pink. 34-42.

2. White, red, blue, pink. 34-42.

MORE NATURAL SHOULDERS

on Carson's classic shirts

2.95

Femininity comes to the tailored shirt. Notice here the more graceful natural shoulder line. Notice too, the precise perfection of their finishing details. Values to write home about at only 2.95.

BLOUSES, FIRST FLOOR.

SPRING SEND-OFF

plaid coat with a future

18.75

Remember our prediction for plaids? They blend with rural landscapes or city streets. Blocky plaid coat in nubby wool, cut to slide over suits. Red-black, blue-brown, gold-brown. 12-20.

MISSES' COATS, FOURTH FLOOR, WABASH.

Limited Time Sale

STRAWBERRY CREAM MASK

by Kathleen Mary Quinlan

1.00

Put new life in your complexion with this famous creamy pink masque. And what better time to make a routine habit of the Strawberry Interlude than now?

Telephone and Mail Orders Filled. Call State 2000.

COSMETICS, FIRST FLOOR.

SEMI-ANNUAL SALE

of women's shoes

4.90 to 11.90

Be quick to take advantage of sale-priced shoes that bear the fashion-famous names of I. Miller, Rhythm Step, Matrix, Arch Sustainer, Laird Schober. According to make, 4.90 to 11.90.

SHOES, THIRD FLOOR.

TRICOT-KNIT SUCCESS

by American Maid

1.65

A six gored slip with double panel front, of sturdy tricot-knit Celanese* rayon . . . now at an important sale price. White, blush, black. Sizes 32-42.

*Reg. U. S. Pat. Off.

Telephone and Mail Orders Filled. Call State 2000.

KNIT UNDIES, THIRD FLOOR.

Valentine Cards Let Carson's play cupid for you **5c to 1.00**

With sentiments old-fashioned as lavender and lace, or modern as the moment.

STATIONERY, FIRST FLOOR.

ABRA-CADABRA—Magic words to be spoken by Robert Horton, the Master of Magic and Mystery, at today's Hobby Horse Singing Luncheon—a "Magic Show"—from 11 a. m. till 2 p. m., in the Little Tea Room, Eighth Floor.

CARSON PIRIE SCOTT & CO

$17.95

JUNIOR MISS SHOP'S "THREE CHEERS"

RED, WHITE, AND BLUE—PLEDGE YOUR FASHION-ALLEGIANCE TO IT FOR SPRING! THIS NAVY RAYON CREPE WITH RED AND WHITE BANDING AND EMBLEM PIN IS JUST ONE OF OUR NEW JANUARY-TO-JUNE EXCITEMENTS.

SIZES 9 TO 15

Junior Miss Shop, Fourth Floor, Wabash.

SATURDAY REVIEW

SOPHISTICATED SENTIMENT—for anyone's Valentine. Tiny mock-gold hearts dangle whimsically from earring, brooch, or bracelet—to voice your sentiment. Jewelry. **1.00 to 4.00**

JEWELRY, FIRST FLOOR, STATE.

SATURDAY REVIEW

FRENCH KID—it's news, and good news, to see French gloves at Sale Prices. 4-Button in the satin smooth leathers for which the French are famous. Black, white, navy, beige. **2.85**

GLOVES, FIRST FLOOR.

SATURDAY REVIEW

THE LIGHT TOUCH has never been more important. Have it in a sheer rayon overblouse with row on row of cherub tucks. White, blue, rose, maize, beige, orange. 32 to 38. **2.25**

NECKWEAR, FIRST FLOOR.

SATURDAY REVIEW

GRENWEAVE HOSIERY—acclaimed favorite for its sleek flattery, its amazing durability. 3-thread silks, 84c. 2 or 3-thread crepes, 94c. 3-thread 51-gauge chiffons, 1.14. **84c to 1.14**

Telephone and Mail Orders Filled. Call State 2000.

HOSIERY, FIRST FLOOR.

Chicago Daily Tribune
THE WORLD'S GREATEST NEWSPAPER
SATURDAY, FEBRUARY 8, 1941.

for faster service
3 TRIBUNE phone numbers
SUPerior 0200 Public Information Service
SUPerior 0260 Sports Bulletin Service
SUPerior 0100 Want Ads—General Business

GOLDEN GATE TRACK WINS DEBT MORATORIUM

MOON MULLINS—NO MORE DICKERING 'AROUND

GOPHERS MEET ILLINI TONIGHT; IOWA AT OHIO

Chicago at Purdue; N. U. Duels Irish.

Games Tonight

Illinois at Minnesota.
Chicago at Purdue.
Northwestern at Notre Dame.
Iowa at Ohio State.
Butler at Wisconsin.
Michigan State at West Virginia.
Chicago Teachers at Concordia.
DeKalb at Wheaton.
Carroll at Lake Forest.
Illinois Tech at Detroit Tech.
Maine Jr. at Lincoln [Ill.].
Principia at Millikin.
Lawrence at Monmouth.
Knox at Beloit.
Princeton at Dartmouth.
Pennsylvania at Cornell.
Harvard at Columbia.
St. Louis U. at Creighton.

BY WILFRID SMITH.

While Illinois and Minnesota engage in a suicidal battle in Minneapolis which will eliminate one from the Western conference basketball race, Iowa's fast breaking Hawkeyes seek a tie with second place Indiana tonight. To achieve this, Iowa needs a victory over Ohio State in Columbus for a mark of four consecutive triumphs since losing the opening game to Wisconsin, current Big Ten leader.

Iowa probably should win from the Buckeyes, who have lost three games after winning their first three, but on Monday Iowa moves to Bloomington, Ind., for an all important engagement with the Hoosiers, who do not play tonight. Branch McCracken, Indiana's coach, will scout Iowa and Ohio State tonight.

Badgers Have Lost One.

While Wisconsin, which meets Butler tonight in Madison after a long layoff because of examinations, has won five games, the Badgers also have been defeated once so that their lead could shrink eventually to a tie. Wisconsin opens its final drive Monday against Northwestern and has both Purdue and Indiana on its schedule later.

Purdue is host to Chicago tonight in the third conference game. The Boilermakers, beaten by Illinois and Wisconsin away from home, now have three victories which include triumphs over Illinois at Lafayette, and over Indiana.

Northwestern finishes its annual series with Notre Dame tonight at Notre Dame. Coach George Keogan, of the Irish, will not be at the bench. He left yesterday to attend the funeral of his sister, Ramona Keogan, who died in Minneapolis Thursday night.

Ray Meyer, assistant signed five weeks ago when Keogan was ordered to restrict his activity because of the heart ailment, will be in charge of the team.

Irish Seek Revenge.

The Irish will be without the services of Capt. Eddie Riska, high scoring forward, who has been out for nearly three weeks with a broken bone in his left foot. Charley Butler, Chicago sophomore, will continue to operate in Riska's spot. George Sobek, starting forward; Frank Quinn, starting center, and Jim Carnes, Sobek's sub, have recovered from colds that benched them for Tuesday's North Dakota game.

Northwestern defeated Notre Dame, 36 to 26, in Evanston New Year's eve, the worst of three defeats Notre Dame has suffered in 15 starts. The Irish will be after their ninth straight victory tonight.

Russ Wendland of Northwestern is ill with the flu in Evanston hospital and his place at guard will be taken by John Welsh. Otherwise Coach Dutch Lonborg plans to retain the revised lineup which gave the Wildcats their first Big Ten victory of the year against Michigan, 45 to 34.

Bud Hasse, sophomore, will be at center, Don McCarnes at guard, and Al Butherus and Hank Clason at forward.

CLASS TOPPING 4-F IN DRAFT DUE TO ULCERS

New York, Feb. 7 [Special].—Informed today of his 4-F draft classification—unfit for military service—Dan Topping, owner of the Brooklyn Dodgers football team, said he had more or less expected it. Topping said the selective service board in Greenwich, Conn., notified him that he was deferred because of his duodenal ulcers.

Chicago Track Team Host to Iowa Teachers Today

The University of Chicago track team, beaten by Minnesota last week, hopes to even its Big Ten dual meet record at 2:30 p. m. today when it is host to Iowa in the Midway field house. The Maroons' fencing team faces Northwestern's in the Evanston High school gymnasium at the same hour and the wrestlers engage Iowa Teachers in Bartlett gymnasium at 9 p. m. Loyola university's track team goes to the University of Michigan fieldhouse in Ann Arbor today to open its season against Michigan State Normal.

MEHL WINS MILE OVER MUNSKI IN PENN A. C. MEET

Wolcott Sets World Mark in 50 Yard High Hurdles.

Philadelphia, Pa., Feb. 7 (AP).—Walter Mehl of Wisconsin, breasted the tape a yard ahead of John Munski of Missouri to win the Penn A. C. mile before a crowd of 6,000 in the Penn A. C. indoor meet tonight.

Mehl's time for his third major indoor victory of the season was 4 minutes and 15 seconds, well above the meet record of 4:13.5 set a year ago by Chuck Fenske of Wisconsin. Munski came up fast on the home stretch to finish inches ahead of Fenske while Gene Venzke of the New York A. C., was fourth.

Mehl's victory preceded Fred Wolcott's world record performance in the 50 yard high hurdles. The Rice institute star clipped a tenth of a second from the former mark in winning in 6.1 seconds. The former record of 6.2 seconds was set in 1932 by Jack Keller of Ohio state. Several had equaled Keller's record since then.

Also Wins Qualifying Heat.

Wolcott's record was set in the finals, but the Texan also won his qualifying heat in the same time.

Wolcott's brilliant race followed another great race in which Thomas East, colored sprinter from Cheney, [Pa.] State Teachers college, equaled the world record of 5.1 seconds for the 50 yard dash in beating defending champion Norwood [Barney] Ewell of Penn State.

Gregory Rice, former Notre Dame runner, won his twelfth consecutive indoor two mile run in taking the event in the meet record time of 9:06.3. Rice ran third behind Forest Efaw of Oklahoma and Don Lash, former Indiana star, most of the race, but on the next to the last lap he forged ahead of Lash and was a good six yards in front of him at the finish.

Deckard Is Third.

Tommy Deckard, last year's winner, was third. Efaw dropped out after turning in a 4:26 mile for the first half of the race.

Chuck Beetham, former Ohio State runner, beat Jim Kehoe, representing the Washington [D. C.] A. A., by a foot in the George Lang half mile. John Borican of the Shore A. C., Elberon, N. J., was third.

College Basketball

LAST NIGHT'S RESULTS.

Marquette, 41; Butler, 37.
Ripon, 41; Knox, 37.
Illinois Normal, 34; Indiana State, 33.
Lawrence Tech, 40; Illinois Tech, 36.
Dubuque, 46; Penn [Ia.], 29.
De Kalb, 38; Carthage, 32.
Charleston [Ill.], 42; Principia, 32.
Coe, 58; Cornell [Ia.], 37.
Illinois Wesleyan, 30; Illinois College, 22.
Milwaukee Teachers, 44; Stevens Point, 42.
La Crosse, 70; River Falls, 35.
Augustana, 36; North Central, 34 [two overtimes].
Youngstown, 62; St. Francis, 38.
Wyoming, 40; Colorado State, 34.
Colorado, 43; Utah State, 32.
Franklin and Marshall, 52; C. C. N. Y., 23.
Ohio U., 46; Toledo, 45.
Grinnell, 27; Carleton, 26.
Concordia [Minn.], 37; St. Olaf, 32.
[illegible]
[illegible]; U. C. L. A., 41.
Stanford, 49; California, 42.
Baker, 47; Bethany, 41.
South Carolina, 50; Clemson, 31.
North Carolina, 51; Duke, 33.
Richmond, 36; Virginia Tech, 35.
William-Mary, 64; Furman, 32.
Georgia, 41; Georgia Tech, 32.
Arkansas, 62; Baylor, 48.
Washington-Jefferson, 35; Villanova, 24.
Youngstown, 62; St. Francis, 38.
Denison, 50; Wilmington, 28.
Ohio Northern, 51; Capital, 50.
Akron U., 49; Western Reserve, 32.
[illegible]
Kent State, 41; Baldwin-Wallace, 37.
[illegible]
York, 48; Western Union, 33.
Bucknell, 51; Ursinus, 18.
Parsons, 37; Iowa Central, 30.
Omaha, 40; Morningside, 32.
Oberlin, 53; Buffalo, 40.
St. Bonaventure, 49; Mansfield [Pa.], 42.
American, 58; Swarthmore, 32.
Vanderbilt, 56; Mississippi, 47.
La. State Normal, 38; Centenary, 36.
Doane, 45; Midland, 34.
Albion, 38; Olivet, 36.
Alma, 77; Hillsdale, 37.
Mankato, 47; Winona, 42.
Colo. Mines, 34; Greeley, 37.
Gonzaga, 46; Montana, 43.
Mercer, 40; Chattanooga, 32.
Texas Wes., 78; Howard Payne, 41.
Montana State, 42; Western State, 31.
Warrensburg [Mo.], 39; Maryville, 35.

In the Wake of the News

BY ARCH WARD.

EFFICIENT goalies are hockey's scarcest commodities and until this year the clicking of one rookie goalie every three seasons has been considered a good National Hockey league average. . . . This year, however, there are four stars in the league—Sammy Lo Presti of the Chicago Blackhawks, Johnny Mowers of the Detroit Red Wings, Bert Gardiner of the Montreal Canadiens, and Charley Rayner, who has beaten out Earl Robertson in the New York Americans' nets. . . . When Oscar Roettger was pitching for Sioux City he was credited with 15 assists in a single game and altho it's phoney it's still in the book. . . . An inexperienced scorer gave Roettger an assist for each of his 13 strikeouts and two for legitimate plays. . . . The University of Mexico, whose basketball team is on a 30 game tour of the United States, was founded in 1553 and has an enrollment of 13,000. . . . Finland has legalized football pools. . . . Profits go to the government. . . . Tennis talent runs in the family of Seymour Greenberg of Northwestern university, holder of the Big Ten singles championship. . . . He and his father won the Western Father and Son title several years ago and his sister won the Chicago Public Parks championship in 1939. . . . George Halas, owner of the Chicago Bears, world's professional football champions, recently celebrated his 46th birthday. . . . Elmer Layden, new commissioner of professional football, expects to dispose of his home in South Bend in time to open league headquarters in Chicago by June 1.

Edgar Smith, White Sox southpaw, works with his father, a house painter, during the winter months in Mount Holly, N. J. . . . While the St. Louis Browns are training in San Antonio that city's Texas league club will be getting into shape in San Benito, 250 miles away. . . . Frank Keaney, coach of basketball, football, and baseball at Rhode Island State college, is an antique glassware and porcelain expert. . . . Lefty Gomez, who received $17,500 from the Yankees last summer, worked only 27 innings.

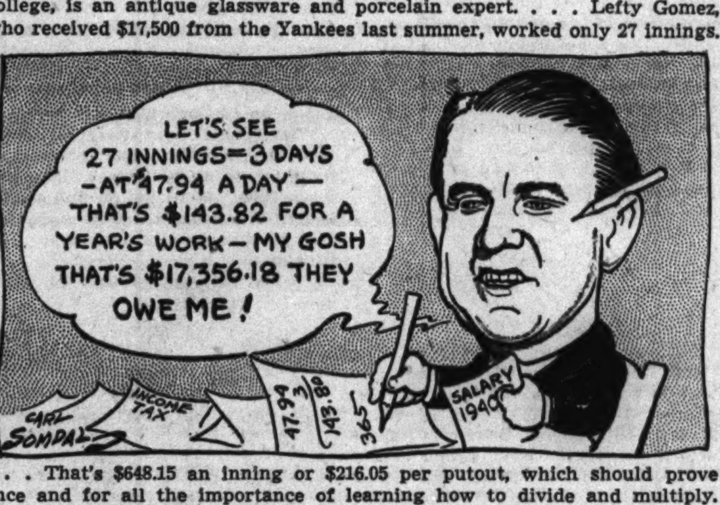

. . . That's $648.15 an inning or $216.05 per putout, which should prove once and for all the importance of learning how to divide and multiply. . . . Del Pratt, who later won fame as a second baseman for the Tigers and Yankees, was one of the greatest half backs ever developed at the University of Alabama. . . . On Oct. 16, 1909, Pratt kicked a 52 yard field goal for a southern record and a 3 to 0 victory over Clemson. . . . Michigan's wrestling coach, Cliff Keen, holds a degree from the university's law school and has been admitted to the state bar.

Quiet, Please!

"Ban on Cub Clowning Lifted."—News headline. What ban? And why wasn't last year's infield told about it? —Gus Sox.

* *

Only One Guess.

Down in Indiana the government is building a $15,000,000 powder bag loading plant. My Uncle Joe wants to know who is going to hold the bag. —H. M. S.

* *

The Wake Upon Its — Depends Friends.

* *

Help! Help! It's Terrible!

What's this talk about the Germans invading the United States? Let 'em come. Sidetrack them into Lincoln park and you'd have 'em trapped as well as nonplussed.
—Joseph Charles Salak.

* *

It Takes All Kinds.

News headline:

STYLE SLEUTH
FINALLY FINDS
PERFECT SLIP.

Now that's the kind of detective work I'd like to do.
—Daniel Francis Clancy.

* *

The Surgeon.

Skilled soldier of the war on Death,
For whom no band blares out a tune,
No wild mob cheers with all its breath,
Nor in whose path are flowers strewn.

Yet no one in this world deserves
More plaudits from his fellowman
Than he who human life preserves
By giving more than others can.

Salute, then, now the surgeon's skill,
Which moves against our greatest foes
By every means to aid the ill
And ease the countless human woes.

'Tis such as he whom all should cheer.
He fights man's greatest battle—fear. —Web.

Inventory.

This is the time of year when business men
Take inventory of their stock on hand.
A busy time of sorting out is this
Thruout the length and breadth of all the land.
Goods which have lain too long upon the shelves
Must be replaced with fresher, newer wares.
The old, outmoded and passé
Must have no place in this new year's affairs.

So, at this time of year, why shouldn't we
Take inventory of our inner selves
Counting, sorting, figuring out just what
Remains upon our minds' dim upper shelves?
Sorting out the shabby, outgrown things,
Replacing them from out hope's plenteous till,
Then start afresh to make our lives this year
The biggest things they can be if we will! —JAZBO of Old Dubuque.

* *

What's in a Name?

Charley Will Cheatham is a grocer in Houston, Tex. —Guy Savage.

* *

Do You Remember 'Way Back When:

Pitchers who had a good season followed by a poor one didn't return contracts and become holdouts, complaining that the poor season was caused by the pitching they did during the good one?—R. P. Richards.

Mother would say, "Willie, it's time for you and brother to skip off to bed and be careful not to wrinkle the shams when you turn down the covers"?—Fred Cassidy.

* *

Little White Lies.

Fifteen rounds for the heavyweight championship.—Carl Sorensen.

Your subscription expires with this issue.—Marjorie McFarland.

* *

Sudden Thought.

In eight years of the Nazi régime Hitler has distributed 825 iron crosses and thousands of wooden ones.
—Paul Larner.

* *

Add Similes.

As uncertain as Willkie's political affiliations. —Vraisemblance.

Ten Years Ago Today—Mush March's goal gave the Chicago Blackhawks a 3 to 2 victory over the New York Rangers. . . . Letourner and Guimbretiere were leading the Chicago six day bike race. . . . The Chicago Bruins basketball five whipped Fort Wayne, 23 to 20, at White City before a crowd of 4,000.

WHITE SOX SWAP BROWN (37) FOR HUMPHRIES (25)

Cubs Sign McCullough, but Not Stan Hack.

Action popped forth on the north and south side baseball fronts yesterday, but thru it all Stanley Hack, veteran Cub third baseman, placidly returned to his bombproof shelter after a second no-decision skirmish on his 1941 salary figures.

The ring of 17 unsigned Cubs was broken, however, when Clyde McCullough, rookie catcher, mailed back his autographed contract. McCullough was one of the first Cubs to raise his voice in protest last month. The 23 year old McCullough, who believes he will be the regular catcher next season, considered the $6,000 offered him $1,500 short of his worth. Whether there was a compromise is not known, but General Manager Jim Gallagher has said the same contracts were returned unchanged to those who sent them back unsigned.

Swap Brown for Humphries.

The White Sox solved their contract trouble with 37 year old Clint Brown, relief pitcher, by trading him to the Cleveland Indians for 25 year old Johnny Humphries, a strong-armed, right handed pitcher. Only Pete Appleton now stands between the Sox and a 100 per cent standing in the contract league. The Sox assumed Humphries' Cleveland contract, which he had signed.

In the case of Brown, Jimmy Dykes, the Sox manager, appeared to have made a bargain in disposing of him comparable to the one he made in getting him five years ago from the Indians. Brown was obtained for the $7,500 waiver price in 1936 and became one of baseball's greatest relief pitchers. In five seasons on the south side he appeared in 197 games. He was in only eight in 1938 because of a sore arm. In 1939, the big right hander set a major league record for appearances as a reliever, 61. He was in 38 games in 1936, 53 in 1937, and 37 last year. He won 29 and lost 28 games with the Sox.

Dykes Thinks John Will Do.

Humphries, a native of Clifton Forge, Va., who now makes his home in New Orleans, long has been coveted by Dykes. Jim believes the youngster can be developed by the south siders' pitching professor, Muddy Ruel. In 1937, when he won 20 and lost 7 for New Orleans, Humphries pitched a no-hit game against Chattanooga.

As for Hack, he returned to his California home last night after appearing on a W-G-N sports program. "We just had a friendly discussion," said Gallagher. "I was glad to see Stan and he said he was glad to see me."

JOHNNY DAWSON GETS 68 TO LEAD IN TEXAS OPEN

San Antonio, Tex., Feb. 7 (AP).—Johnny Dawson, the Hollywood amateur carded a 35—33—68 in a frigid north wind today to take the first round lead in the $5,000 Texas Open golf tournament.

One shot behind was Ben Hogan of White Plains, N. Y., who shot a wobbly 37 on the first nine after plopping a tee shot into a lake on the short fifth hole and then blistered the last nine in 32—3 under par.

Byron Nelson, Ralph Guhldahl, Craig Wood, and Clayton Heafner posted par 71s. Other leading scores:

Sam Snead, Hot Springs, Va.	35	37	72
E. J. Harrison, Little Rock	37	35	72
*John Barnum, Chicago	35	37	72
Phillip George, Austin, Tex.	35	37	72
John Revolta, Evanston, Ill.	38	35	73
L. Kennedy, New Market, N. H.	36	37	73
Jimmy Hines, Great Neck, N. Y.	35	38	73
Ed Dudley, Bala, Pa.	36	37	73
Bud Williamson, Ft. Wayne	33	40	73
Ray Mangrum, Oakmont, Pa.	37	36	73
Vic Ghezzi, Deal N. J.	37	36	73
Jimmy Demaret, Houston	34	39	73
Jimmy Thomson, Chicopee, Mass.	35	38	73

*Amateur.

Fight Decisions

LAST NIGHT'S RESULTS.

At New York—Billy Soose beat Ernie Vigh [10]; Leo Rodak beat Lenny Mancini [8]; Patsy Giovanelli beat Johnny Compo [6]; Paul Klang beat Art Lind [4]; Bob Montgomery beat Al Nettlow [8].

At Minneapolis, Minn.—Tony Martin knocked out Henry Schaft [1].

It's a Deal

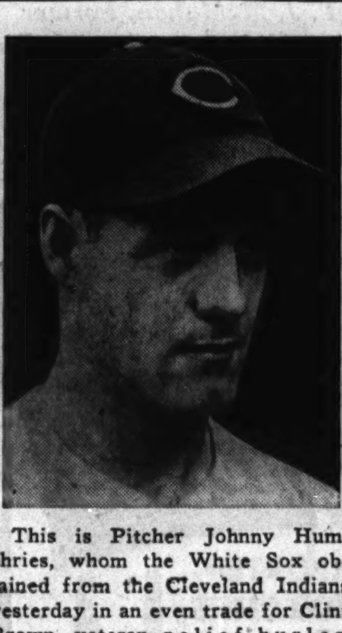

This is Pitcher Johnny Humphries, whom the White Sox obtained from the Cleveland Indians yesterday in an even trade for Clint Brown, veteran relief hurler. Both are right handers.

CLINT BROWN.

SOOSE DEFEATS ERNIE VIGH IN 10 ROUND BOUT

New York, Feb. 7 [Special].—Billy Soose, Philadelphia middleweight, climbed off the floor in the eighth round to win a close ten round decision over Ernie Vigh in Madison Square Garden tonight.

Vigh, after a good start, went into a shell and was jabbed freely thru most of the fight. Then he suddenly woke up and made a close battle of it by flooring Soose for a count of eight near the end of the eighth.

Ernie did the sharper punching to win the ninth but Soose recovered very well in the tenth, jabbed Ernie mercilessly and won the round with plenty to spare and with it the verdict.

The attendance was 10,507, the gross gate $22,699.

It had been expected the winner would rate a title match with Ken Overlin, recognized in New York as champion, in April, but Promoter Mike Jacobs announced after tonight's battle that Vigh and Soose had been rematched for a 12 rounder in the Garden on March 7.

Leo Rodak, Chicago lightweight, defeated Lenny Mancini of Brooklyn, in the eight round semi-final bout.

MARQUETTE FIVE BEATS BUTLER IN UPSET, 41-37

Milwaukee, Wis., Feb. 7 [Special].—Marquette university's basketball team, sparked by Guards Bill Komenich and Tom McCarthy, put on a strong second half rally tonight to hand Butler university a surprise 41 to 37 defeat.

The Marquette five, behind at one time, 15 to 4, and trailing at the half, 19 to 15, spurted to a 22 to 22 tie with 15 minutes remaining. Then the Hilltoppers went to the front, 32 to 24, only to have Butler fight back into a 35 to 34 lead.

It was the Hilltoppers' second victory of the season and their first in seven games. Lineup:

MARQUETTE [41].	B	F	P	BUTLER [37].	B	F	P
Poja,f	0	2	4	Norris,f	1	2	2
Reavly,f	1	0	4	Schumacher,f	0	0	1
O'Brien,f	3	1	0	Braden,f	0	1	0
Vonbereghy,f	1	0	0	McCray,f	1	1	0
Swieciak,f	0	0	0	Hamilton,c	5	3	3
Rogers,c	1	1	3	Hunckler,c	0	1	2
Komenich,g-c	5	4	2	Neat,g	2	0	3
Ketchum,g	2	1	0	Deputy,g	1	3	2
McCarthy,g	1	4	3	Dietz,g	2	2	2
Hammer,g	0	0	0				

Free throws missed—O'Brien, Rogers Komenich [4], McCarthy [2], Norris, Braden, Hamilton [2], Dietz [6].

Referee—Bill Haarlow [Chicago]. Umpire—Art Mansfield [Wisconsin].

NORTH SIDE TO WATCH GLOVERS FOR THREE NIGHTS

Novices to Open at Loyola Monday.

BY HOWARD BARRY.

Sixteen south side Golden Glove novices rested temporarily on their achievements yesterday after going undefeated thru three nights of hard fighting in St. Sabina's gymnasium. Despite their first flush of victory, these boys were sobered by the thought that they have before them a far more formidable task if they decide to continue in this season's struggle for Golden Gloves.

They are now eligible to take part in the battle for the Chicago Open division championship, which will be held in the Coliseum Feb. 17, 18, and 19. In that tournament they will find out what amateur boxing really is at its toughest. For there they will encounter many of the veterans who have battered their way far along in many Golden Gloves tournaments of the past.

Open at Loyola Monday.

The next focus of action in the campaign will be the north side novice tournament which will be held in Loyola gymnasium Monday, Tuesday, and Wednesday of next week. Amateur boxers from many neighborhood clubs as well as dozens of youngsters with no formal affiliations have been limbering up their punches for weeks in preparation for their first plunge into this stiff competition.

If the bouts in Loyola gymnasium turn out to be as bitterly fought as those in St. Sabina's, then the north side's boxing fans are in for three successive evenings of highly spectacular action.

They Have Spirit and Skill.

Many promising youngsters came out of the south side event. Just how far they'll go this season is a matter that won't be settled until they show what they can do in the Coliseum tournament. They've already demonstrated that they have the fighting spirit necessary for Golden Gloves success and a number of them have displayed considerable technical skill.

Two C. Y. O. fighters, Dan Hickey and Tony Amato, drew considerable attention. Hickey, who boxes in the featherweight division, showed the ability to hit hard and straight.

Amato, who is a lightweight, showed an equal ability to take care of himself against anything the south side novice division had to offer.

Two hard punching heavyweights, Edward Adomaitis and Emerick Mitchell also emerged from the south side event.

Fight in 2 Centers Tonight.

There was fighting in 7 of the 43 out of town Golden Gloves tournaments last night but there will be a lull this evening with action taking place only in Fort Smith, Ark., and Kokomo, Ind. In all of the 43 centers, which are scattered thru 14 states, newspapers are coöperating with Chicago Tribune Charities, Inc., in the sponsorship of eliminations. Each section will send its best fighters into the Tournament of Champions which will be held in the Stadium Feb. 24, 25, and 26.

Have You Mailed Your Application for Golden Gloves Tickets?

Send money order or check, payable to Chicago Tribune Charities, Inc., to Golden Gloves Ticket Manager, Tribune Tower, Chicago.

Reserved seat prices are:

Chicago City Finals (Coliseum, Feb. 19), $1.65.

Tournament of Champions (Stadium, Feb. 24-25), 50c, 75c, $1.10.

Tournament of Champions (Stadium, Feb. 26), 75c, $1.10, $1.65.

Finals (Stadium, March 7), $1.10, $1.65, $2.20, $3.30.

ORDER TODAY—SPECIFY TOURNAMENT AND DATE

COURT BLOCKS CREDITOR SUITS; MEET GOES ON

Action Taken After Losing Week.

San Francisco, Cal., Feb. 7 (AP).—Heavy rains which forced the Golden Gate Turf club to postpone opening its new $1,500,000 track five times drove the club into federal bankruptcy court today to seek a moratorium on its debts.

An order signed by Federal Judge A. F. St. Sure established the debtors in control of the plant and forbade creditors from attaching any of its properties.

The club owes $603,606 in bills ranging from $2.80 to $31,000. To pay these it has only $31,580 in ready cash. Most of its $1,810,698 in listed assets is tied up in the racing plant at Albany, across San Francisco bay.

Moratorium on Creditors.

Under the action the management will be allowed time for payment of its debts while continuing operation of the track in an effort to raise the money.

"This is just a moratorium on our debts," said Edward [Slip] Madigan, general manager of the club. "It will in no way affect stakes or purses on racing days."

Filing of the petition was blamed in a club statement on the rain which forced repeated postponements of the opening date, originally scheduled for Dec. 28. The track finally opened last Saturday. Actual racing has brought a disappointing attendance and a dishearteningly small amount of betting.

Draw 20,000 Opening Day.

Dreary skies prevailed on opening day and the track drew a crowd of 20,000 which wagered only $189,834, far below the needed handle of $250,000 a day necessary to maintain the guaranteed minimum purses of $1,000 plus the scheduled stakes. The crowd yesterday was only 4,000 and the betting dwindled to $58,758. Fields in the daily races have been small.

It is planned, the management said, to pay off and liquidate the small claims at the conclusion of the current season, and to seek a four year moratorium on the rest of the indebtedness, paying off a percentage at the end of each racing season.

SANTA ANITA REOPENS

Los Angeles, Cal., Feb. 7 (AP).—Santa Anita race track got back into stride today after a one day shutdown brought on by 1,500 striking grooms. With more than 20,000 fans in the park, the day's program went off without a hitch.

The controversy between the management and the striking horse valets will be threshed out Monday. Originally scheduled for tomorrow, the arbitration conference was moved into next week because of the inability of Jerry Giesler, chairman of the state horse racing board, to get back from New York.

The track said the grooms agreed to the postponement and that tomorrow's card, including the $10,000 San Carlos handicap, would proceed on schedule.

The strike was precipitated when the workers banded together against an order dispossessing one of their members, Joe Reynolds, of his admission badge. When the track refused to return the badge, the grooms struck and then added several other complaints to their case. The badge was returned to Reynolds pending the conference.

FERRELL DEFEATS WANER; ADVANCES TO SEMI-FINALS

St. Petersburg, Fla., Feb. 7 (AP).—Three down at the turn, Wes Ferrell shot a 33 on the last nine to defeat Paul Waner, 2 up, in the second round of the baseball players golf tournament at the Jungle club today.

Ferrell has won the title three years in a row, and his victories today advanced him to tomorrow's semi-finals, where he tackles Merv Shea, coach of the Detroit Tigers.

The two other survivors of today's two match rounds were Heinie Manush, the tournament medalist, and Lloyd Brown. They clash in tomorrow's other 18 hole match to decide the finalists in the 36 hole playoff Sunday.

Ferrell won his morning match from Al Simmons, 7 and 6.

Shea, who faces Wes Ferrell tomorrow, scored today over Whitey Witt, 4 and 2, and over Rick Ferrell, 4 and 3. Manush turned back Johnny Murphy in 20 holes, and Jack Russell, 6 and 5.

Lloyd Brown eliminated Roger Peckinpaugh, 6 and 5, in the first round, and then subdued Paul Derringer, 4 and 3.

Jean Bauer Wins Palm Beach Title on 19th Hole

Palm Beach, Fla., Feb. 7 (AP).—Jean Bauer of Providence, R. I., won a 19 hole victory over Grace Amory of Palm Beach in the finals of the Palm Beach Woman's Golf tournament today.

STUDY FLOOD OF CANDIDACIES FOR NOTRE DAME JOB

Board to Hold Second Meeting in Few Days

Notre Dame, Ind., Feb. 7 [Special]. —The first step toward naming a successor to Elmer F. Layden as athletic director and head football coach was taken by the Notre Dame faculty board in control of athletics tonight. Layden resigned Monday to accept the commissionership of the National Football league.

Dean James E. McCarthy, secretary of the board, said that tonight's was the first of two, or possibly three, meetings. The board surveyed the field of applicants and took cognizance of the flood of recommendations received from alumni and friends of the university.

There will be a second meeting Monday or Tuesday night, to be attended by the Rev. John J. Cavanaugh, C. S. C., vice president of the university and chairman of the faculty athletic board, who missed tonight's session. He has been absent from the campus for three weeks on business pertaining to the provincial board.

Following the second or third sessions, if three are necessary, a definite recommendation will be made to the Rev. J. Hugh O'Donnell, C. S. C., president of the university, who then will open negotiations. No public announcement will be made of decisions reached in these meetings until the new man is signed, Dean McCarthy said.

Father O'Donnell does not attend the board sessions.

Allen, Beckwith to Meet Feb. 21 on Stadium Card

Altus Allen, 1939 International Golden Gloves heavyweight champion, and Booker Beckwith, who won an International middleweight title in 1938, last night were matched to meet in a 10 round bout in Chicago Stadium Feb. 21. Tony Zale will make the first defense of his world 160 pound championship in a 15 round headliner on the card. His opponent will be Steve Mamakos of Washington, D. C.

Beckwith has scored 10 straight victories since turning professional in 1939. His victims include Selman Martin, local heavyweight. Allen has a record of eight triumphs in a row. . . . Eu Eulien has been signed to face Floyd Hagen, St. Paul lightweight, in a four round contest in Marigold Gardens Monday. The card is topped by Arne Anderson and Frank Greene. In other matches of four rounds, Tito Taylor is paired with Johnny Rozina, and Richard Rigali with Billy Blake.

BRUINS INVADE OSHKOSH; HAPAC, KAUTZ TO PLAY

Oshkosh, Wis., Feb. 7 [Special].—The Chicago Bruins, bent on avenging a defeat suffered here a month ago, will meet the leading Oshkosh All-Stars in a National Basketball league game here tomorrow night.

With Bill Hapac ready to play, despite a bad fall suffered in last Wednesday's game against the Goodyears, and Wibs Kautz back in the lineup following an influenza attack which set him down for 10 days, the Chicago quintet hopes to gain its fifth victory in its last six starts.

Hapac, who made 25 points—an individual scoring mark for the season —against the Goodyears Wednesday, has now scored 137 points in 16 games.

LEO FIVES BEAT FENWICK; KEEP RECORDS CLEAR

Juniors Win, 39 to 21; Seniors, 24 to 15.

Leo High school's junior and senior basketball squads still are unbeaten in the south section of the Catholic league. The leaders in the two divisions last night scored their seventh consecutive victories at the expense of Fenwick in Oak Park, the Leo juniors triumphing, 39 to 21, and the seniors following with a 24 to 15 victory.

The Leo seniors and Fenwick were tied, 3 to 3, at the end of the first quarter, but Leo held an 11 to 9 advantage at the intermission. The Leo juniors had no difficulty, taking a 14 to 3 lead at the quarter and 19 to 10 at the half. Lineups:

JUNIORS.

LEO [39].	B	F	P	FENWICK [21].	B	F	P
Egan,f	7	0	3	Dillon,f	4	0	1
Dunne,f	1	2	4	Tobin,f	4	0	1
O'Halloran,c	3	3	0	McDonald,c	1	0	2
Richard,g	1	1	1	Provancano,g	0	3	3
Brennan,g	3	1	2	Murray,g	0	0	1
Ruane,g	1	0	0				

SENIORS.

LEO [24].	B	F	P	FENWICK [15].	B	F	P
Crieghton,f	3	1	1	Payette,f	4	1	2
Kelly,f	2	2	2	Doherty,f	1	0	1
Lundy,c	1	1	0	Griffin,c	1	0	4
Baranowski,g	1	1	3	Ryan,g	1	0	0
Farrell,g	2	1	0	O'Connell,g	0	0	2

T. J. McMahon, Former U. S. G. A. Official, Dies

New York, Feb. 7 (AP).—Thomas J. McMahon, 69 years old, executive secretary of the United States Golf association from 1922 until 1934, died today in his Brooklyn home.

Leading WINES and LIQUORS FOR LESS at Walgreen's

IMPORTED SCOTCHES
• BISSETS
• GLENLOGIE
Fifth 1.99

This Week's Special!
BOTTLED IN BOND
JOHN HAWKINS
STRAIGHT BOURBON
100 PROOF
PINT 79¢

I. W. HARPER
BONDED KENTUCKY BOURBON
Pint ... 1.69

BOURBON
BONDED—"KENTUCKY BANNER" PINT 88c

BOURBON
2½-YEAR, 90 PROOF "ENSIGN" QUART 1.23

DRY GIN
DISTILLED "SILVER DREAM" FIFTH 88c

SWEET TYPE WINES
"VALENTINE" CALIFORNIA GALLON 1.29

BOURBON
3-YEAR KENTUCKY, "KENTUCKY VETERAN" QUART 1.33

MISSION BELL
CALIFORNIA SWEET WINES
• Port • Sherry • Tokay • Muscatel
QUART 58c ½ GAL. 97c GAL. 1.89
DRY TYPES, 5TH.....49c

AGED 6 YEARS
SUNNY SPRINGS BONDED BOURBON
EXTRA OLD EXTRA MELLOW
5th 1.95

SUNNYBROOK 4-YR. KY. BOURBON
PINT 1.19 QUART 2.29

DUBOUCHETT ROCK & RYE WITH FRUIT
QUART 2.09

OLD SCHENLEY BOTTLED IN BOND BOURBON
PINT 1.35

GOLDEN WEDDING BOURBON WHISKEY PINT 1.35

3½-YR. BRANDY CALIFORNIA COL. TYSON FIFTH 1.29

TEN HIGH STRAIGHT BOURBON PINT 99c

Walgreen
YOU'RE ALWAYS WELCOME AT WALGREEN'S
DRUG STORES

New 7 Years Old
SEAGRAM'S V.O. WHISKEY
PINT 2.15
Seagram's 5 Crown, Pint 1.25

ON SALE SATURDAY
at Chicago, Lake Forest, Elmhurst, Downers Grove, Aurora, Waukegan, Joliet and Cook County stores. Right Reserved to Limit Quantities.

HIGH SCHOOL BASKETBALL

YESTERDAY'S RESULTS.

Public School League.

Juniors.

Roosevelt, 37; Taft, 23.
Lindblom, 25; Kell-, 21.
Waller, 35; Sullivan, 30.
Calumet, 32; Morgan Park, 27.
Amundsen, 23; Lake View, 14.
South Shore, 42; Englewood, 34.
Marshall, 51; Austin, 37.

Seniors.

Crane, 40; McKinley, 26.
Lake View, 32; Amundsen, 29.
Englewood, 34; South Shore, 29.
Calumet, 48; Morgan Park, 23.
Lindblom, 21; Kelly, 20.
Sullivan, 45; Waller, 35.
Taft, 34; Roosevelt, 26.

Catholic League.

Juniors.

Leo, 39; Fenwick, 21.
Joliet Catholic, 31; Loyola, 29.
St. George, 32; Weber, 17.
De La Salle, 39; St. Rita, 25.
St. Philip, 34; St. Ignatius, 24.

Seniors.

Leo, 24; Fenwick, 15.
Joliet Catholic, 33; Loyola, 21.
St. George, 26; Weber, 13.
St. Rita, 34; De La Salle, 27.
St. Philip, 26; St. Ignatius, 25 [overtime].

Suburban League.

Frosh-Sophs.

Highland Park, 19; Oak Park, 18.
New Trier, 37; Waukegan, 14.
Evanston, 26; Proviso, 17.

Heavies.

Oak Park, 40; Highland Park, 14.
New Trier, 40; Waukegan, 24.
Proviso, 25; Evanston, 23.

West Suburban Conference.

Lights.

York, 54; La Grange, 26.
Hinsdale, 29; Glenbard, 25.
Riverside, 31; Downers Grove, 28.

Heavies.

York, 38; La Grange, 24.
Glenbard, 21; Hinsdale, 19.
Riverside, 36; Downers Grove, 15.

South Suburban League.

Lights.

Thornton, 20; Bloom, 17.
Blue Island, 27; Kankakee, 14.
Calumet City, 25; Lockport, 18.

Heavies.

Thornton, 37; Bloom, 32.
Kankakee, 26; Blue Island, 14.
Calumet City, 22; Lockport, 21. [overtime].

Private School League.

Lights.

North Park, 14; Luther, 11.
Harvard, 18; Parker, 16.

Heavies.

North Park, 29; Luther, 26.
Parker, 41; Harvard, 18.
Christian, 27; Wheaton, 21.

Midwest Prep Conference.

Lake Forest, 34; Morgan Park, 28.

Little Seven Conference.

Lights.

Dundee, 18; Wheaton, 14.
Sycamore, 33; West Chicago, 23.
Naperville, 16; St. Charles, 13.

Heavies.

Dundee, 55; Wheaton, 39.
Sycamore, 53; West Chicago, 31.
St. Charles, 30; Naperville, 28.

Big Eight Conference.

Frosh-Sophs.

West Rockford, 30; La Salle-Peru, 25.
Freeport, 35; East Rockford, 19.
Joliet, 42; West Aurora, 18.
Elgin, 34; East Aurora, 19.

Heavies.

Joliet, 40; West Aurora, 26.
West Rockford, 15; La Salle-Peru, 13.
East Rockford, 25; Freeport, 24.
Elgin, 41; East Aurora, 30.

Northwest Conference.

Lights.

Barrington, 27; Palatine, 24 [overtime].
Bensenville, 24; Northbrook, 9.
Grant, 24; Ela, 21.
Antioch, 29; Wauconda, 25.

Heavies.

Palatine, 45; Barrington, 15.
Bensenville, 26; Northbrook, 24 [two overtimes].
Grant, 44; Ela, 42.
Wauconda, 33; Antioch, 23.

Northeast Conference.

Lights.

Niles, 21; Warren, 19.
Leyden, 29; Libertyville, 27.
Arlington Heights, 43; Crystal Lake, 36.
Lake Forest, 19; Woodstock, 15.

Heavies.

Niles, 45; Warren, 30.
Leyden, 44; Libertyville, 25.
Crystal Lake, 41; Arlington Heights, 27.
Woodstock, 35; Lake Forest, 30.

Other Games.

Juniors.

St. Michael, 34; Quigley, 26.
Mount Carmel, 36; Hyde Park, 22.
Argo, 27; Lemont, 18.

Seniors.

St. Michael, 35; Quigley, 27.
Mount Carmel, 37; DuSable, 22.
Argo, 35; Lemont, 33.
Farragut, 56; St. John's M. A., 41.

Illinois.

Champaign, 47; Urbana, 30.
Bloomington, 29; Springfield, 27 [two overtimes].
Danville, 29; Milford, 24.
University High [Urbana], 36; Philo, 16.
Mattoon, 24; Decatur, 21.

Indiana.

Whiting, 48; Horace Mann [Gary], 39.
Lew Wallace [Gary], 43; Roosevelt [East Chicago], 39.
Valparaiso, 30; Emerson [Gary], 35.
Washington [East Chicago], 37; Hammond, 34.
Tolleston [Gary], 31; Lowell, 17.
Wirt [Gary], 34; Calumet Township, 17.
Dyer, 36; Merrillville, 29.
Edison [East Gary], 33; Hobart, 29.
Chesterton, 29; Liberty, 28.
South Bend Central, 43; Elkhart, 18.
Michigan City, 30; Mishawaka, 29.
South Bend Adams, 21; Bremen, 18.
South Bend Riley, 30; West Lafayette, 29.
La Porte, 48; Nappanee, 35.
Valparaiso, 30; Gary Emerson, 26.

GAMES TODAY.

Catholic League.

St. Patrick at St. Mel [Juniors and seniors], 7:30 p. m.

Private School League.

University High at Concordia, 7 p. m.
Latin at Todd [Woodstock, Ill.], 2 p. m.

Midwest Prep Conference.

Park School at Culver, 3:30 p. m.
Pullman Tech at Lake Forest, 7:30 p. m.
Elgin at Morgan Park, 7:30 p. m.

Little Seven Conference.

[Lights and heavies—first game at 7:30 p. m.]
Dundee at Batavia.
West Chicago at St. Charles.
Naperville at Wheaton.

HAWKS SEEK TO REGAIN CHARM OVER RANGERS

The Chicago Blackhawks returned to town yesterday afternoon, shorn of the magic power they had exercised all season over the New York Rangers as a result of the 6 to 2 licking the New Yorkers administered to them in Madison Square Garden Thursday evening. It was the first time the Rangers had been able to defeat the Hawks, the latter having won four and tied one previously.

The Hawks will seek to regain the charm tomorrow night, when they meet the Rangers in the Stadium in what will be the visitors' last regular Chicago appearance. Manager Paul Thompson announced that the team will be given a 90 minute workout this afternoon with a view to preserving at least the Chicago side of the record against the Rangers.

The Chicagoans, who have been plagued with injuries thruout the season, will be minus the services of Center Bill Carse and Defense Man Dave MacKay. Carse may be lost for the season, having sustained a severe cut in a leg muscle a week ago Thursday against the New York Americans.

COLLEGE POLO.

Yale, 21; Cornell, 6.

Kizer Award to Be Presented at Charity Contest

De Paul and Loyola, basketball teammates in the Coliseum double headers this season, tomorrow night will meet in the South Wabash avenue arena in the annual charity game under the sponsorship of the Catholic Youth organization. Proceeds of the contest, which is expected to attract a capacity crowd go to the C. Y. O. Needy Youth fund.

A preliminary game at 8:15 o'clock will bring together two of the leading Catholic prep rivals in the middle west—Leo of Chicago and Central Catholic of Fort Wayne, Ind. Leo, defending senior champion of the Chicago Catholic league, was eliminated by Fort Wayne in the semifinals of the National Catholic tournament at Loyola last year.

It also was announced that William Freewalt, De Paul academy's star left half back last fall, will be presented with the Noble E. Kizer Memorial trophy in between halves of the Loyola-De Paul game. Freewalt, who led De Paul to the north section title of the Catholic league last fall, was named as the league's most valuable player. The award is sponsored by the Purdue Alumni club of Chicago.

ROOSEVELT FIVE LOSES 1ST GAME; TAFT WINS, 34-26

Calumet Victor, 48 to 23, Over Morgan Park.

Roosevelt High school's senior basketball team yesterday suffered its first defeat in the north section of the Public School league, losing to Taft, 34 to 26, in the latter's gymnasium. It was Taft's second league triumph. The defeat sent Roosevelt into a tie for the sectional lead with Lake View, which won from Amundsen, 32 to 29, and Senn, which was idle yesterday.

Calumet's seniors also went into a tie for first place with Hirsch in the south division by triumphing over Morgan Park, 48 to 23, on Morgan Park's court. Calumet held a 23 to 10 advantage at the end of the first half. Bob Haarlow again starred in Calumet's victory, scoring 25 points on 11 field goals and four free throws.

The Marshall and Waller junior quintets still are undefeated. Marshall registered its sixth victory in the west division by defeating Austin, 51 to 37, on Marshall's floor, while Waller also scored its sixth triumph, whipping Sullivan, 35 to 30, in Waller gymnasium.

SENIORS.

TAFT [34].	B	F	P	ROOSEVELT [26].	B	F	P
Scanlon,f	7	0	2	Goldberg,f	3	1	2
Dura,f	1	5	4	Bossov,f	5	2	1
Parks,c	0	0	1	Rabinowitz,c	0	1	1
Corcoran,g	1	1	4	Perlman,g	1	2	4
McCoskey,g	2	1	4	Liss,g	0	0	0
Frankenberg,g	1	0	1	Malcolm,c	1	0	4
Paulish,g	1	1	0	Solberg,g	0	0	0

CALUMET [48].	B	F	P	MORGAN PARK [23].	B	F	P
Graf,f	3	2	0	Hughes,f	2	0	3
Sims,f	2	2	2	Wilson,f	1	0	2
Haarlow,c	11	4	2	Ward,c	1	2	4
Duffy,g	2	1	3	Ferrante,g	3	0	2
Mulcrone,g	1	1	2	Smith,g	0	0	2
Cooper,g	0	0	1	Gill,f	1	0	0
				Duran,g	2	1	3

JUNIORS.

MARSHALL [51].	B	F	P	AUSTIN [37].	B	F	P
Acker,f	5	3	4	Wilson,f	3	0	2
Schwartz,f	3	1	4	Janson,f	2	1	4
Tuchow,c	5	3	2	Rosenberg,c	7	3	3
Bentcover,g	0	1	2	Blackman,g	2	0	2
Eisenstein,g	7	0	4	Kuffel,g	1	0	1
Mazer,f	1	1	1	Marquis,f	0	0	2
Pedicini,f	0	0	1	Halls,f	0	0	1
Shapiro,f	0	0	1	Rubinelli,c	0	0	1
				Zimmerman,g	1	1	0
				Burgeson,g	0	0	2

WALLER [35].	B	F	P	SULLIVAN [30].	B	F	P
Morreale,f	5	1	2	L.Dexter,f	8	2	0
Ekvall,f	2	3	2	Beskin,f	2	1	2
Lazzara,c	0	0	3	Hurd,c	2	1	4
S.Paladino,g	4	2	3	Burke,g	0	0	0
Felske,g	3	0	2	Rein,g	0	0	2
Muhr,c	0	1	2	Dorman,c	0	0	0
				Malone,g	0	0	3
				Jung,g	0	2	4

YORK CLINCHES TITLE TIE

York High school's heavyweight basketball team last night became assured of at least a tie for the West Suburban conference championship by defeating La Grange, 38 to 24, in Elmhurst. It was York's ninth victory in 10 games.

In the heavyweight division of the South Suburban league, Thornton replaced Bloom as the leader, Thornton scoring a 37 to 32 triumph over Bloom in Chicago Heights.

Waukegan's heavyweights, which held the Suburban league lead, suffered their third defeat, losing to New Trier, 40 to 24, on the latter's court. Waukegan's defeat moved the idle Morton quintet into first place. Lineups:

YORK [38].	B	F	P	LaGRANGE [24].	B	F	P
Kindl,f	7	0	2	Lange,f	1	2	3
Frega,f	4	1	3	Hennessy,f	3	2	4
Bovee,c	2	4	3	Enke,c	2	1	2
Dagley,g	0	0	1	McDonald,g	1	1	2
Baker,g	3	1	0	Monson,g	1	0	0
Webster,g	0	0	3	Krejci,f	0	1	0
				Vander'den,c	0	1	0
				Beath,g	0	0	1

NEW TRIER [40].	B	F	P	WAUKEGAN [24].	B	F	P
Stillman,f	3	2	0	Tennyson,f	0	1	0
Chew,f	1	0	2	Pasciews,f	1	5	1
Hamley,c	4	3	3	Dekay,c	2	2	1
Cleveland,g	5	1	2	Sackman,g	0	0	3
Meyers,g	0	0	2	Burnett,g	0	0	1
Clark,f	0	0	1	Kekorian,f	0	0	1
Brandt,f	3	0	1	Dugala,f	0	4	2
Brown,f	0	0	1	Emmons,f	0	1	0
Ellis,c	0	0	3	Emerick,f	0	1	0
Baer,g	1	0	0	Miholic,c	1	2	0
Sinclar,g	0	0	3	Demos,g	0	0	2
				Staskuilz,g	0	0	1

GOLDEN GLOVES

Please enter me in the fourteenth annual Golden Gloves amateur boxing tournament sponsored by the Chicago Tribune Charities, Inc. Print name and address plainly with pencil. Entries close Monday.

☐ OPEN DIVISION

Chicago Championships, Coliseum, Feb. 17, 18, and 19

Name ....

Street ....

City ....

Club (if any) ....

Age .... Number of Previous Bouts ....

Mail application to Wilfrid Smith, Sports Department, Chicago Tribune, Chicago, Ill. You will receive instructions for medical examination by mail.

Hoppe, the Old Master, Wins No. 11, 50 to 38

BY CHARLES BARTLETT.

O, sure, there were a few fidgety moments there last night, but Willie Hoppe went out and won his 11th consecutive victory in the world three cushion billiards tournament in Bensinger's arena. The anxiety was caused by Arthur Thurnblad of Kenosha, Wis., the same lean gent who won this same title 10 years ago, but Mister Hoppe, who still is conducting his championship defense after the manner of the Australian troops now operating in northern Africa, came off a 50 to 38 victor in 54 innings.

Those two notorious slowpokes, Jay Bozeman of Vallejo, Cal., and Arthur Rubin of New York, met in the second game of the night, and it took them 44 innings before Jay won, 50 to 39. That usage of slowpoke, of course, is all in fun, for most of the customers were fearful that these two speed artists would run out in 15 minutes. Jay now has sole command of second place with 10 victories and one defeat.

Chamaco Beats Hall.

Joe Chamaco, the volatile Mexican, required only 27 frames to win from Allen Hall of Chicago, 50 to 29, in one of the afternoon matches. This matched the best game records of Hall and Bozeman, and was only one away from the tournament low of 26, held by Hoppe.

The methodical Thurnblad, who holds all the scientific degrees there are in the execution of the diamond system, used everything but a slide rule and a compass in reckoning the angles that gave him a 20 to 17 lead over Hoppe.

Hoppe kept firing away until he went into the 32d inning with a 24 to 21 advantage. He touched that frame off with one of the copyrighted cross-table shots that enabled him to win all 20 of his matches last year.

Art Refuses to Give Up.

Following the intermission, the champion ran his margin up to 43 to 29, but the painstaking Thurnblad, still using his index finger to gauge all of the possibilities of the diamond code, was still trying, and earnestly. He brought the score up to 49 to 38 before Hoppe finally clicked off the decisive billiard in the 54th inning on a dead ball shot that traversed the length of the table.

Score by innings:

HOPPE—030 400 101 001 010 104 100 000 011 022 181 001 302 013 002 201 100 001—50. High run, 8. Innings, 54.

THURNBLAD—021 000 104 010 000 200 102 024 000 001 110 110 200 000 020 *320 020 30—38. High run, 4. Innings, 53.

*Foul, one deducted.

COLLEGE SWIMMING.

Lawrence, 52; Wisconsin Extension, 22.
Nebraska, 52; Grinnell, 33.
Yale, 47; Dartmouth, 28.
Beloit, 42; North Central, 33.
Duke, 44; Virginia, 31.
North Carolina, 46; Virginia M. I., 29.

Notre Dame Wins 84-20 Meet with Michigan State

Notre Dame, Ind., Feb. 7 [Special]. —Notre Dame opened its track season tonight with an 84 to 20 victory over Michigan State, which included grand slams in three events and three meet records. Keith O'Rourke, sophomore, won the high jump and broad jump for the Irish to take high point honors. Summaries:

TWO MILE RUN—Won by Maloney [N. D.]; Mangrum [M. S.], second; Bogan [N. D.], third. Time, 9:48.5.

HIGH JUMP—Won by O'Rourke [N. D.]; Nicholson [N. D.], second; Harris [M. S.], third. Height, 6 feet 3¼ inches.

65 YARD LOW HURDLES—Won by Kaulitz [M. S.]; Dillon [N. D.], second; Schiewe [N. D.], third. Time, :07.5.

880 YARD RUN—Won by Riordan [N. D.]; Olbrys [N. D.], second; Tupta [N. D.], third. Time, 2:01.1.

BROAD JUMP—Won by O'Rourke [N. D.]; Sheets [N. D.], second; Keesler [M. S.], third. Distance, 21 feet 7 inches.

MILE RELAY—Won by Notre Dame [Gibson, Fehlig, Schiewe, Roy]. Time, 3:29.3.

SHOT PUT—Won by Delaney [N. D.]; Sullivan, [N. D.], second; Arrington, [M. S.], third. Distance, 49 feet [meet record].

POLE VAULT—Won by Wonch, [M. S.]; Smith, [N. D.], second; Wietoff, [N. D.], third. Height—13 feet ½ inch.

MILE RUN—Won by Hunter, [N. D.]; Conforti, [N. D.], second; Riordan, [N. D.], third. Time, 4:22.4.

60 YARD DASH—Won by Gibson [N. D.]; Saggau [N. D.], second; Buenger [N. D.], third. Time, :06.4. [Saggau set meet record of 6.3 seconds in trials.]

440 YARD DASH—Roy [N. D.], and Schiewe [N. D.], tied for first and second; Smith [M. S.], third. Time, :51.6.

60 YARD HIGH HURDLES—Won by Nicholson [N. D.]; Stevens [M.S.] second; Dillon [N. D.], third. Time, :07.7. [Meet record.]

Cue Tourney Facts

	W.	L.	H.R.	B.G.	Pct.
Willie Hoppe	11	0	9	26	1.000
Jay Bozeman	10	1	8	27	.909
Jake Schaefer	9	2	11	38	.818
Arthur Rubin	9	3	11	38	.750
Allen Hall	8	3	8	27	.727
Otto Reiselt	8	3	8	30	.727
Welker Cochran	8	3	9	32	.727
Arthur Thurnblad	8	4	9	38	.667
Joe Chamaco	9	6	8	27	.600
John Fitzpatrick	9	7	8	41	.563
Paul Lewin	8	9	9	42	.471
Earle Lookabaugh	7	8	8	35	.467
Irving Crane	7	10	7	46	.412
Tiff Denton	6	10	9	48	.375
Clarence Jackson	5	12	7	46	.294

YESTERDAY'S RESULTS.

Welker Cochran, 50; Otto Reiselt, 21.
Joe Chamaco, 50; Allen Hall, 29.
Earle Lookabaugh, 50; Jake Schaefer, 40.
Willie Hoppe, 50; Art Thurnblad, 38.
Jay Bozeman, 50; Arthur Rubin, 39.

TODAY'S GAMES.

1 p. m.—Allen Hall vs. Arthur Rubin.
2:30—Jay Bozeman vs. Arthur Thurnblad.
4:15—Willie Hoppe vs. Otto Reiselt.
8:15—Jake Schaefer vs. Welker Cochran.
9:45—Earle Lookabaugh vs. Tiff Denton.

Cubs' Novikoff Is Slugger on Bowling Alleys, Too

Long Beach, Cal., Feb. 7 (AP).—Home run hitting Louie Novikoff, who goes to the Chicago Cubs from Los Angeles this spring, has proved to be a first class bowler. His 267, 178, 258—703 series last night was high for the week in his league.

COLLEGE FENCING.

Drew, 11; Leigh, 6.

TODAY'S SELECTIONS

HIALEAH PARK, MIAMI, FLA. [Muddy.]

1—Notes, At Liberty, Smart.
2—Fore Isus, Grand Duke, Savitar.
3—WATCH OVER, Time o'War, Armor Bearer.
4—Clarksville, Whirlaway, Cape Cod.
5—Day Off, Exarch, Liberty Franc.
6—Woolford entry [Unerring-Rifted Clouds], Pretty Pet, Sweet Willow.
7—Navarin, Annikin, Hallie.
8—Miss B. B., Yes or No, Landlubber.

SANTA ANITA, ARCADIA, CAL. [Slow.]

1—R. C. Stable entry [Radio Joe-Vain Prince], Hooks, Thumbs Up.
2—Ualino, Blue Suit, Galpen.
3—Drift Along, Sextus, High Strike.
4—Toddle Top, Real Article, W. L. Ranch entry.
5—STIMADY, Smacked, Bragg entry.
6—Mioland, Sweep Ida, Big Ben.
7—Roman Governor, Brown China, Havana Lad.
8—Millmate, Cross S., Little Banner.

GOLDEN GATE, ALBANY, CAL. [Heavy.]

1—Princely Gift, Brown Splash, Reigh Dear.
2—Calaveras, Time Flight, Dogrose.
3—Momence, Like Greenock, Tempest.
4—Gold Trophy, Kumreigh, Alaskan.
5—Cloudy Weather, Star Point, Nickajack.
6—VAIN BO, Omelet, Exploded.
7—Musical Jack, Fire Ball, Hasten Henry.
8—Sky Brush, Doctor Gilmore, Taken.

Daily Doubles

HIALEAH.

Violante and Adolf....................$219.90

HIALEAH PARK RESULTS.

FIRST RACE—Purse $1,200, maiden 2 year olds:
†Violante, 117 [Howell]...12.60 7.00 3.10
Lustrous, 117 [Meade].... 6.10 3.60
True Heart, 117 [Arcaro] 2.40
Time, 0:34 3-5. Battle Lark, Missiam, Bingo Bridget, Gala Grip, Sallymar, Darby Deonas, Magic May, River Lass, Flo Hope, and †Oswell ran. †Field.

SECOND RACE—Purse $1,200, claiming, 4 year olds and up, 6 furlongs:
Adolf, 122 [May].........19.90 7.90 5.20
Madison, 122 [Decamillias] 5.30 3.90
Arched, 117 [Arcara]..... 3.50
Time, 1:14 2-5. Sir Reynard, Discobolo, Posterity, Cruising, Dianapat, Young County, Short Measure, and Wha Hae ran.

THIRD RACE—Purse $1,200, claiming, 4 year olds and up, 6 furlongs:
Highscope, 119 [Ryan]....61.50 22.70 13.90
Charitable, 115 [Pierson].. 6.70 4.20
Sir Gibson, 108 [McCreary] 5.00
Time, 1:13 2-5. John's Heir, Rock Maker, War Declared, Double B., Pair of Dice, Count Maurice, and O'Play ran.

FOURTH RACE—Purse $1,300, claiming, 3 year olds, 6 furlongs:
Becomly, 96 [McCreary]...14.50 4.80 4.00
Rem. Control, 113 [Eads] 3.90 3.00
Libercaise, 114 [Bodiou].. 4.70
Time, 1:13 3-5. Alcinous, Seventh Day, Aljack, Etruscan, and Red Mantilla ran.

FIFTH RACE—Purse $1,400, 4 year olds and up, 7 furlongs:
Minee-Mo, 114 [Berg]...... 8.00 4.10 3.20
Woody Lass, 101 [M'Cr'ry] 5.00 3.20
Play House, 117 [Dupps].. 3.90
Time, 1:26. Fairflax and Bow Low ran.

SIXTH RACE—Purse $1,400, 3 year olds, 1⅛ miles:
Royal Robes, 112 [Meade], 6.00 3.50 2.90
Cavalier, 105 [Decamillas]. 4.30 3.00
Jacopus, 108 [Stout]....... 4.00
Time, 1:54. Homeward Bound and Kansas City ran.

SEVENTH RACE—Purse $1,200, claiming, 4 year olds and up, 1 1-8 miles:
Prince Derek, 111 [Ryan].23.20 7.90 5.40
Quaroma, 111 [Young].... 15.70 9.00
Sturdy Duke, 108 [Meynell] 7.50
Time, 1:54. Snow, Big Rover, Hand and Glove, Iron Will, Petee Gene, Waugh Pop, Allmar ran.

EIGHTH RACE—Purse $1,200, claiming, 4 year olds and up, 1¼ miles:
West Sea, 108 [Eads]......23.10 8.40 6.50
Patsey Begone, 111[Meade] 4.70 4.30
Cornwallis, 116 [Yarberry] 5.30
Time, 1:56 3-5. Mahlette, Kingoo, Dizzy B., Lifeguard, Hide, Easiest Way, Dunfrese, Petit Jean, and Noodles ran.

BOAT & SPORTS SHOW
1 P.M. TO 11 P.M.
ADMISSION 50 CENTS
NAVY PIER
CHICAGO'S DAZZLING ANNUAL
Out of Doors SPORTS DISPLAY
Last Day Sunday

SANTA ANITA RESULTS.

FIRST RACE—Purse $1,500, claiming, maiden 2 year olds, 3 furlongs:
Doctor Reder, 122 [James] 5.40 3.80 2.80
Boxida, 119 [Corbett]..... 4.60 3.00
Mulligatawney, 122 [Rod'ez] 2.60
Time, 0:34 2-5. Hillfilly, Icy Strait, Cactaceous, Valdina Zest, Liberty Lad, Parawon, Rose Crusader, Bid On, Rip Saw ran.

SECOND RACE—Purse $1,500, allowances, maiden 3 year olds and up, 7 furlongs:
Sea Witch, 113 [Adams]..19.00 6.60 4.00
Supr. Ideal, 110 [Bierman] 7.40 4.80
Port Alibi, 110 [Longden] 3.40
Time, 1:27. Suertero, Tally Ho, Aqua Bubble, Creakle, Field Master, Hot Rhythm ran.

THIRD RACE—Purse $1,500, claiming, 4 year olds and up, 6 furlongs:
Hy Camp, 116 [Haas] 6.60 5.00 3.80
Sapphire Star, 112 [W't'pe] 11.80 9.00
Lady Thirteen, 103[Madden] 8.40
Time, 1:13 2-5. Tenuous, Uneasy, Old Whitey, Blue Peggie, Challenca, Papenie, Klister, Hasty Triumph, Ardrigh ran.

FOURTH RACE—Purse $1,500, claiming, 3 year olds, 1 1-16 miles:
Maevic, 114 [Westrope]....5.80 3.40 3.00
Guaymas, 112 [Bierman].... 3.20 3.00
Mantourist, 111 [Craig].... 3.80
Time, 1:45 1-5. Hoot Owl, Judicious, Easy Goer, Razz, and Guiding Way ran.

FIFTH RACE—Purse $1,500, claiming, 4 year olds and up, 6 furlongs:
Centuple, 116 [Bierman] 27.00 11.20 6.20
Maechance, 108 [Pearson] 13.80 7.00
Book Plate, 119 [Corbett] 3.40
Time 1:12. Sustainer, Fogoso, Torchy, At Play, and Urge Me ran.

SIXTH RACE—Purse $2,500, 4 year olds and up, 1 1-16 miles:
Fairy Chant, 118 [James] 3.40 2.80 2.20
Dusky Duke, 110 [Adams] 6.00 3.00
Justice M., 110 [Bierman] 2.80
Time, 1:46. Don Lin II., Beautiful II. ran.

SEVENTH RACE—Purse $1,500, claiming, 4 year olds and up:
Ginoca, 122 [James].........8.40 5.00 4.00
Transmitter, 117 [Adams].. 7.40 5.00
Maestro Sas, 113 [Corbett] 6.40
Time, 1:41. Recoatna, Gridine, Lap Pan, The Queen, Palmera T., Sabueso, Mordecai, and Haste On ran.

EIGHTH RACE—Purse $1,500, claiming, 4 year olds and up, 1 mile:
Wisbech, 115 [Corbett].... 9.20 5.60 4.20
Enoch Borland, 111 [Ja'es] 8.40 6.00
Herocanet, 111 [Watson].. 17.00
Time, 1:39 4-5. Ercole, Allergic, Cayenne, Ardenell, Rich Son, and Sir Stratton ran.

GOLDEN GATE ENTRIES.

FIRST RACE—Purse $1,000, claiming, 4 year olds and up, maidens, 6 furlongs:
Brown Splash ...116 | Kitty Kee 114
Reigh Dear ....112 | *Dancing Don ...112
Princely Gift .....117 | *King Black 112
*Reamer ....114 | Hermetical 112
Lady Desmond ...112

SECOND RACE—Purse $1,000, claiming 4 year olds and up, 6 furlongs:
*Chryseis ....106 | Midis Pest 111
*Pipe Down ....106 | *Dogrose 104
Time Flight ....111 | Calaveras 116
*Prince Jr. ....106 | Requiem 106
Rainbearer ....111 | Royal Feast 111

THIRD RACE—Purse $1,000, claiming, 3 year olds, 6 furlongs:
Back Door ....107 | Wrackety 105
*Momence ....103 | Traumelus 113
*Tempest ....108 | *Lady Bargello....104
Fabens ....113 | Snow Fleet 110
Like Greenock 113

FOURTH RACE—Purse $1,000, claiming, 4 year olds and up, 6 furlongs:
*Gold Trophy .....112 | Stepinoff 109
*Nego Ele ....106 | *Alaskan 106
*Kumreigh ....103 | *Lucias Son 106

FIFTH RACE—Purse $1,100, claiming, 4 year olds and up, 6 furlongs:
*Big Bubble ......103 | *Cloudy Weather.114
Star Point ....110 | *Wise Beauty 103
Nickajack ....106 | *Xenoras Fox 107

SIXTH RACE—Purse $10,000 added, New Year's handicap, 3 year olds and up, 1 1-16 miles:
Stage Fright ......103 | Exploded 104
Vain Bo ....113 | Comet II. 108
Omelet ....113 | Chanceview 107

SEVENTH RACE—Purse $1,200, claiming, 4 year olds and up, 1 mile:
Hasten Henry .....114 | *Heno Lion 106
Lt. Greenock ......112 | Fire Ball 112
*Chan Chan ....110 | Musical Jack 119

EIGHTH RACE—Purse $1,000, claiming, 4 year olds and up, 1 mile:
Hurrigal ....103 | *Taken 108
Sky Brush ....113 | *Nahili 109
Doctor Gilmore ....113 | Patsy Ellen 105
Top Billing ....110 | Melody Boots 108
*Magnanimous ......111 | Brass Bottle 105

GOLDEN GATE RESULTS.

FIRST RACE—Purse $1,000, allowances, maiden 3 year olds, 6 furlongs:
Valdina Gnome, 114[Rich'd] 5.80 4.20 3.20
Corinthian, 114 [Grohs].. 5.40 3.60
Lochlea, 114 [Mora]...... 3.00
Time, 1:21. Jane Greenock, Cal Naishapur, Vain Star, Mac Reuter ran.

SECOND RACE—Purse $1,000, claiming, 4 year olds and up, 6 furlongs:
Herest, 114 [Zufelt]......10.60 4.20 3.20
War Account, 109 [Dodson] 3.40 2.80
Pontefract, 106 [K.Taylor] 4.40
Time, 1:22 1-5. Slogan, Barmetto, No Deal, Blondel, Princess Sweep, Porter's Brig ran.

THIRD RACE—Purse $1,000, claiming, 3 year olds, 6 furlongs:
Soberano, 108 [Mora]..... 6.00 4.20 3.00
Sunspark, 103 [Wilson]... 3.60 3.20
Roy Greenock, 105 [King] 3.40
Time, 1:21 2-5. Vegas John, Nainsook, Edward A., Osado, Lady Constance ran.

FOURTH RACE—Purse $1,000, claiming, 4 year olds and up, 6 furlongs:
The Flower, 103 [Wilson]..6.60 4.40 3.60
Soboba Miss, 104 [Prater].. 7.40 4.40
Bayamo Breeze, 109 [Dodson] 4.00
Time, 1:22 2-5. Skookumchuck, Tacita, Aspiration, Bonamye, Ominate, Toro Tat ran.

FIFTH RACE—Purse $1,000, claiming, 4 year olds and up, 6 furlongs:
Indiantown, 114 [Pollard]. 3.20 3.00 2.60
Lillian C., 103 [Zufelt]... 16.20 9.00
Testa, 106 [Franklin]..... 6.20
Time, 1:20 4-5. Young Agnes, Jack O'Spades, Kirkby, Merina, Miscreant ran.

SIXTH RACE—Purse $1,000, claiming, 4 year olds and up, 6 furlongs:
Chattnan, 111 [Zufelt]....11.60 6.20 3.60
By Reuter, 109 [Kilgore].. 11.80 6.00
Sure Fine, 109 [J. Martin] 3.20
Time, 1:21. Dismister, Valdina Ace, Bunny Martin, Black Cherry, Never Blue, and Fevorita ran.

SEVENTH RACE—Purse $1,000, claiming, 4 year olds and up, 1 mile:
Lynette O., 106 [Vail]..... 7.60 3.40 2.40
Danfield, 111 [Carter].... 3.20 2.20
Bagen May, 111 [Eccard].. 2.60
Time, 1:34. Vain Joker, Bold Courtier, Ron, and Fair Eugenia ran.

EIGHTH RACE—Purse $1,000, claiming, 4 year olds and up, 1 mile:
Valdina Leo, 116 [Wagner] 8.00 4.60 3.80
Manrico, 114 [H.B.Wilson] 7.00 4.40
Hastrarch, 114 [Vassar].. 5.00
Time, 1:54 1-5. Invincible, Dust to Dust, Montoso-James, and Don's Star ran.

SANTA ANITA ENTRIES.

FIRST RACE—Purse $1,500, allowances, 2 year olds, 3 furlongs:
†Mans Man ....110 | †Hubbub 118
‡Goal to Goal......110 | Praiseworthy 110
§Vain Prince ....110 | §Radio Joe 110
‡Valdina Niece .....107 | Thumbs Up 118
†Belt ....110 | Outbid 113
Hooks ....118 | †Irish Bay 110
Crimson Tide 110
†Utman and Lukens entry. ‡W. F. Flanigan entry—Valdina farm. §R. C. Stable. ¶W. E. Boeing entry.

SECOND RACE—Purse $1,500, claiming, 4 year olds and up, 1¼ miles:
Ualino ....112 | Torch Marcher 109
Stringalong ....104 | Sir Grenville 107
Blue Suit ....107 | Lady Jacqueline ...107
Tobacco Road ....109 | Sure Miss 104
*Leven Miss ....104 | *Galpen 107

THIRD RACE—Purse $1,500, claiming, 4 year olds and up, 1 1-16 miles:
Sextus ....116 | Rocco 113
Deplore ....106 | *High Strike.......111
Santouri ....113 | *Easy Sailing 103
Galmica ....110 | *Lady's Son 108
Miss Amie ....111 | *My Universe 103
*Slave Song ....108 | Treasure Isle.......111
Albino ....108 | *High Top 106
Driftalong ....108 | Day Dawn 111

FOURTH RACE—Purse $1,500, claiming, 3 year olds, 1 mile:
Real Article ....116 | †Flying Back 108
Subdeb ....115 | Surges 107
Devalue ....113 | †Quecrous 116
Lady Light ....111 | Laudy 114
Toddle Top ....120 | *Tory Tom 109
†W. L. Ranch entry.

FIFTH RACE—Purse $2,500, handicap, 3 year olds, 6 furlongs:
Stimady ....120 | Cuantos 114
Kantar Run ....106 | †Transient 112
Designator ....115 | Flying Streak 116
Gold Pomp ....116 | Smacked 118
†Cute Trick 116
†Mrs. Vera S. Bragg entry.

SIXTH RACE—The San Carlos handicap, purse $10,000 added, 3 year olds and up, 7 furlongs:
Pictor ....116 | Fairy Chant 113
Hysterical ....118 | ‡Augury 115
Mioland ....130 | Ballast Reef 105
Rough Pass ....116 | Swain 110
Advocator ....110 | Upthecreek 109
Impound ....118 | Genl. Manager 110
Sweep Ida ....121 | ‡Big Ben 117
†Viscounty ....116 | †Valdina Groom....100
Bay View ....118 | Straw Hat 104
Woof Woof 119
†Valdina farm. ‡N. S. McCarthy entry.

SEVENTH RACE—The Sea Biscuit handicap, purse $2,500 added, 3 year olds, 1 1-16 miles:
Roman Governor.120 | Brown China 116
Welcome Pass ....107 | Strong Arm 113
Staretor ....110 | Transfigure 110
Havana Lad 107

EIGHTH RACE—Purse $1,500, claiming, 4 year olds and up, 1¼ miles:
First Choice ....113 | Brilliant Light ...112
Jargo ....109 | Little Banner 107
Giles County ....109 | *Millmate 105
Cross S. ....109 | Helens Lad 109
*Betico ....110 | Robber Bold 109
*Apprentice allowance claimed.

HIALEAH PARK ODDS AND JOCKEYS

FIRST RACE—2 year olds, 3 furlongs:

Horse.	P.P.	Wt.	Jockey.	Odds.
Smart	7	118	C. Wright	5-1
Pal	8	118	J. Green	8-1
Village Lad	2	118	J. McCoy	10-1
Cooch's Bridge	4	118	D. Meade	10-1
Willow Springs	6	118	J. Gilbert	10-1
Notes	3	118	P. Roberts	4-1
At Liberty	5	118	I. Anderson	2-1
Wellingford	1	118	E. Arcaro	6-1

SECOND RACE—Claiming, 4 year olds and up, 1⅛ miles:

Horse.	P.P.	Wt.	Jockey.	Odds.
Kurdistan	9	109	J. Carroll	15-1
Knoxville	14	114	A. Schmidl	15-1
Verakee	15	106	P. Milligan	15-1
Bright Victory	3	111	A. Bodiou	20-1
Autograph	4	104	L. C. Has'l	20-1
Steam Roller	5	111	G. Smith	20-1
Double Over	8	99	W. C. Huff	20-1
Innovia	10	99	No Boy	20-1
Fashion Lady	13	99	F.A.Smith	20-1
Broad Vision	12	109	D. Meade	3-1
Savitar	7	109	H. Maynell	4-1
White Front	2	107	J. McCoy	4-1
Bailliwick	16	120	S. Young	8-1
Grand Duke	11	114	E. Arcaro	8-1
Fore Isus	16	101	C. McCre'ry	10-1
Miss Co-Ed	6	102	T. Bates	15-1

THIRD RACE—Claiming, 3 year olds and up, 6 furlongs:

Horse.	P.P.	Wt.	Jockey.	Odds.
Time o' War	5	110	P. Roberts	8-5
Armor Bearer	4	110	R. Anador	10-1
Guerrilla	6	108	R. Nash	10-1
Bay Carse	2	111	W. Eads	8-5
Watch Over	3	118	D. Meade	8-5
Kings Blue	1	113	C. McCreary	6-1

FOURTH RACE—3 year olds, 6 furlongs:

Horse.	P.P.	Wt.	Jockey.	Odds.
Blue Twink	4	108	R. Nash	8-1
Cape Cod	3	108	P. Roberts	10-1
Whirlaway	5	117	W. Eads	4-5
Clarksville	1	108	D. Meade	5-2
Signator	2	108	R. L. Vedder	5-1

FIFTH RACE—Allowances, 4 year olds and up, 6½ furlongs:

Horse.	P.P.	Wt.	Jockey.	Odds.
Corydon	5	117	E. Arcaro	5-2
Panorascope	6	102	H. Maynell	6-1
Day Off	4	119	D. Meade	15-1
Exarch	2	114	I. Anderson	2-1
Raphael II	1	111	P. Ryan	2-1
Liberty Franc	3	114	A. Robertson	4-1

SIXTH RACE—The Black Helen handicap, 3 year olds and up, 7 furlongs:

[Post positions to be drawn in the morning.]

Horse.	Wt.	Jockey.	Odds.
Up the Hill	102	H. Maynell	10-1
Rehearsal	104	P. Nash	10-1
Maemante	105	A. Bodiou	12-1
Tex Hygro	100	F. A. Smith	10-1
†Silvestra	105	W. Eads	2-1
Damaged Goods	113	J. Leyland	30-1
Raise Up	108	J. Harrell	15-1
Miss Quiz	107	H. Lindberg	30-1
Cis Marion	101	J. Carroll	15-1
Sweet Willow	116	R. Howell	4-1
†Unerring	121	R. L. Vedder	2-1
†Rifted Cloud	114	R. L. Vedder	2-1
Montsin	117	E. Arcaro	8-1
Pretty Pet	117	P. Roberts	10-1
Breathless	109	A. Snider	10-1
‡Jeanne D'Arc	105	C. M'Creary	12-1
‡War Beauty	105	C. M'Creary	12-1

†Woolford farm entry. ‡Keene entry.

SEVENTH RACE—Claiming, 4 year olds and up, 1¾ miles:

Horse.	P.P.	Wt.	Jockey.	Odds.
Weary Flower	7	105	A. Garry	10-1
Brown Ben	5	117	C. McCreary	6-1
Sweet Adeline	2	105	L. Haskell	12-1
Annikin	9	117	D. Meade	15-1
Countess Lena	3	102	R. Barber	30-1
Panalong	1	107	H. Maynell	6-1
Navarin	8	110	W. Eads	5-1
Hallie	6	105	E. Kaufman	3-1
Gambit	4	113	A. Bodiou	10-1
Drueco Syska	11	112	E. Arcaro	8-1
Sicklebill	10	112	A. Robertson	10-1

EIGHTH RACE—Claiming, 4 year olds and up, 1⅛ miles:

Horse.	P.P.	Wt.	Jockey.	Odds.
Two o' Two	10	113	R. Howell	10-1
Kasidah	11	106	D. Meade	10-1
Miss B. B.	1	113	F. A. Smith	15-1
Greeny	6	110	H. Lindberg	8-1
Yes or No	2	109	D. Meade	3-1
Weekly Stipend	3	110	C. McCreary	5-1
Key Man	5	115	T. Bates	8-1
Sammie	8	122	R. Nash	8-1
Landlubber	7	116	I. Anderson	6-1
Titilator	4	116	R. Howell	10-1
Radio	9	114	P. Ryan	10-1

PEOPLES GAS EARNINGS SET HIGH SINCE 1932

Sales and Revenues Largest on Record.

The largest consolidated net income since 1932, amounting to $3,035,606, or $4.63 a share on the 656,000 shares of stock outstanding, was announced yesterday for 1940 by Peoples Gas Light and Coke company in its annual report.

George A. Ranney reports gas sales set record.

The 1932 total was $4,162,683, equal to $6.20 on the 671,938 outstanding shares, and the restated net income for 1939 was $2,707,672, equivalent to $4.13 on the 656,119 shares outstanding. To give effect to the disposition of personal property tax and rate litigations, the company restated its 1939 and 1938 income accounts. The former figure for 1939 was $2,291,491, or $3.49 a share.

Sales, Revenues Set Records.

"The quantity of gas sold and revenues therefrom were greater in 1940 than in any other year in the history of the company," George A. Ranney, chairman, said. "Compared with 1939, sales increased 1.90 per cent, and revenues increased 4.64 per cent.

"Improved general business conditions, an increase of approximately 12,000 in the number of domestic customers served, unusually favorable weather conditions, and the new business activities of the company all contributed to this betterment of the company's gross revenues."

Revenues from gas sales in 1940 were $40,921,897, against $39,105,861 in 1939.

Consolidated net income for the quarter ended Dec. 31 was $804,595, equal to $1.23 a share, compared with revised net income of $1,284,393, or $1.96, for the same 1939 period.

Two Extra Expense Items.

The company said that 1940 net income was affected by two nonrecurring expense items, amounting to $504,502, or 77 cents a share. These items were the expenses incurred in refunding the impounded rate case cash and the final instalment in the amortization of the system for the distribution of a mixture of natural and manufactured gases. This latter amount was scheduled to be charged off in 1941.

Operating expenses and taxes increased $990,433 in 1940, the company said. Increased taxes of $580,698 and the two nonrecurring items represented the principal changes. Depreciation and maintenance were approximately the same as 1939, $3,020,656 and $1,315,316 respectively.

Other income was down $818,160, principally because the dividends received from Natural Gas Pipeline Company of America were $619,125 less than in 1939.

Retires More Bonds.

During the year the company purchased and retired $2,849,000 of bonds, bringing long term debt to $69,554,000, a 10 year low. Total funded debt has been reduced $23,223,100 since Jan. 1, 1933, and annual interest charges, $1,581,056, the company reported.

Current liabilities were less during 1940, principally because $3,762,295 of tax accruals were released to surplus with the disposition of litigation over the property taxes from 1932 thru 1939. A court judgment last month required payment of $2,825,762 in settlement of the taxes for the eight years, and permitted the transfer to surplus of the remaining accruals.

Thru liquidation, sales, and dissolution, the number of subsidiaries of the company was reduced from 10 to 5 during the year. Ranney said that "it is expected that these simplifications of the company's corporate structure will be productive of some improvement in net income."

RESERVE CHIEFS ACT TO PUSH ARMS SUBCONTRACTING

Washington, D. C., Feb. 7 (AP).—A systematic effort to get holders of defense contracts to "farm out" part of their work to small firms was launched today by the heads of the 12 federal reserve banks and officials of the office of production management.

The recently organized defense contract service of the OPM will operate 36 regional offices thru the federal reserve banks, it was announced. The offices will be in the 12 banks and the 24 branch banks.

OPM officials told the bankers that it was planned to staff each regional office with business, financial, contract, and engineering experts who would provide advisory services to all firms, particularly small companies seeking defense subcontracting work.

W. E. Hutton & Co. Fined for Curb Stabilizing Deals

New York, Feb. 7 [Special].—The New York Curb exchange today fined W. E. Hutton & Co. $250 and reprimanded its partners on charges that in a secondary distribution of stock of the Raymond Concrete Pile company they made stabilizing purchases in contravention of Securities and Exchange commission rules and were careless in their preparation of SEC forms.

Santa Fe Train Braking Test Is Successful

BY PHILIP HAMPSON.
[Chicago Tribune Press Service.]

Holbrook, Ariz., Feb. 7.—Early this morning a group of Santa Fe Railroad and Electro-Motive corporation engineers from the dynamometer car in the fast freight train being pulled across the continent by No. 100, the Santa Fe's 5,400 horse power Diesel-electric locomotive, took part in testing a braking method for mountain use. This method, altho not particularly spectacular, promises to save much money by preventing damage to brake shoes and car wheels on heavy freight trains descending mountains.

At 3:30 a. m. a small group of engineers arose from bunks. In single file they eased thru the narrow passages of the four power units that make up the giant Diesel-electric locomotive, the first of its type to be used for main line freight service. The Diesel motors were roaring rhythmically, the generators were humming. The sound was somewhat like that of a submarine.

Official Takes Throttle.

Up ahead in the spacious cab, Jack Burke, Santa Fe operating official, took over the throttle from the regular engineer. Outside the snow was falling so hard that the group could see only a few hundred feet ahead. Then thru the snow loomed the tiny New Mexico town, Mountainair, at the summit of a mountain 6,491 feet above sea level.

The signal light flashed green ahead for the 41 mile descent to the Rio Grande river at Belen. Burke pulled a lever and an assistant called by phone to the dynamometer car, "No. 1 brake is in."

When Burke pulled the lever to No. 1 brake position he started the electric traction motors moving in reverse so that they became generators. In standard electric locomotives, when put in reverse they generate power which is fed into the electric lines. In the Diesel-electric locomotive the reverse action has the effect of a drag similar to that of an automobile engine in gear going down a hill.

Has Strong Retarding Action.

This drag has a strong retarding action which reduces the amount of air brake power used. In the long descents in the western mountain country heavy braking action frequently damages brake shoes and wheels.

No. 100 and its train rolled down the hill at some 30 miles an hour. Then it reached about 34 miles an hour, whereupon a light flashed in the eyes of Burke. This signaled him that the load was becoming too heavy for the grids on the top of the power units thru which the electric current is dissipated. The grids are in effect large electric heaters.

The danger point reached, the air brakes were applied to help brake the train. The descent became steeper and the engine was put into No. 2 position. At this position the train is held to a speed of 20 miles an hour, the speed limit for freights thru Rocky Abo canyon.

Method Declared Success.

Soon the freight train roared into Belen and all aboard pronounced the new braking method a success.

Among the engineers and others aboard the train discussion went on as to the advantages of Diesel-electric power over steam power. The statisticians learned that on a Chicago-Los Angeles freight run the nine steam locomotives that would be used would make 18 to 19 stops for fuel and 34 to 36 stops for water. No. 100 will make a total of five fueling stops at which times water will be put in the radiator system.

During a stop at Gallup while a broken coupler knuckle was being replaced, Navajo Indians at the station told the statistician that the Indian name for a Diesel-electric means "lightning wagon"—a fit word companion for their designations of "iron fly" for airplane and "wind that talks" for radio.

HILLMAN TERMS LABOR SITUATION "SATISFACTORY"

Washington, D. C., Feb. 7 (AP).—Sidney Hillman, associate director of the Office of Production Management, said today that the labor situation was "very satisfactory" as it affected national defense and that he saw no need for legislation.

Hillman said that of all working time during 1940, less than two hours per worker were lost because of strikes, and that more than four times that amount of time was lost because of industrial accidents.

"This figure shows beyond question that, generally, harmony prevails in employer-employé relations," he said at a press conference.

Since the defense program's start, he continued, there have been about 300 threatened disputes and only "a handful resulted in appreciable stoppages of work." He said that appointment thru labor agreements of a referee or impartial chairman to settle disputes over interpretations of contracts was becoming more common.

Halsted Exchange Bank Boosts Surplus Account

Directors of Halsted Exchange National bank yesterday approved transfer of $50,000 from undivided profits to the surplus account, E. W. Frank, vice president of the bank, announced. The transfer raised the account to $300,000. Capital stock is $200,000.

Ford and Mercury Auto Sales Far Above Year Ago

Retail sales of Ford and Mercury automobiles last month were 23 per cent larger than in January, 1940, Dow-Jones & Co. reported yesterday.

CAR LINES MAY QUIT PLAN TO MERGE WITH 'L'

Big Securities Group Calls Meeting.

BY LAURENCE BURD.

Representatives of the Chicago Surface lines are considering a plan to withdraw from the long pending merger with the elevated lines and to ask the federal court for separate reorganization of the surface lines without a new franchise from the city.

This was disclosed yesterday in an announcement by the so-called Abbott committee, with which more than 90 per cent of the surface lines securities have been deposited, that will hold its first meeting in more than two years some time next week.

The impending meeting of the committee results from recent developments that have shifted control of the traction lines and virtually eliminated the voice of securities holders in the company.

Control of Lines Shifts.

Last week a seven man board, on which transit securities holders were represented, reported to Federal Judge Michael L. Igoe that the proposed unified traction franchise offered by the city was unacceptable.

On Wednesday Judge Igoe discharged the seven man board, removed two of the four surface lines' receivers, and appointed a new five man board to take supervision over all the surface lines' operations and policies. The following day Guy A. Richardson, one of the discharged receivers, resigned as operating head of the surface lines after 18 years in that position.

Prior to the naming of the new board the surface lines' first mortgage bondholders, holding $72,718,000 of bonds and considered the dominant securities group, had been represented on agencies controling the surface lines. Trusteeship of the first mortgage bonds is vested in the First National bank and the Harris Trust and Savings bank.

Harris Bank Removed.

Members of the former seven man board included M. H. MacLean, vice president of the Harris bank, and Edward E. Brown, president of the First National. In the court's shakeup, however, MacLean was eliminated from the new board and Brown, altho appointed, has indicated that he will not serve on the board which becomes effective March 1.

The key figure in the traction lines under the new setup is Walter J. Cummings, chairman of the Continental Illinois National Bank and Trust company, which is trustee for some junior securities of the Chicago Railways company — north side surface lines. Cummings has been receiver of the Chicago Railways since 1934.

Interest in next week's meeting of the Abbott committee is heightened by the word that Albert W. Harris, chairman of the largest surface lines' securities committee representing $41,700,000 of first mortgage bonds, is planning to remain in Chicago until the committe meets, altho he had planned to leave the city.

Advocates Separate Companies.

Harris has for years contended that a separate reorganization of the surface lines, omitting the elevated lines, would be in the best interests of the public and the surface lines' securities holders, because it would make possible modernization of surface transportation which serves nearly 80 per cent of the city's car riders.

The Abbott committee worked out a plan in 1935 and 1936 for separate reorganization of the surface lines which was approved by the securities holders of the four separate car line companies, and was tentatively approved by Federal Judge James H. Wilkerson Nov. 21, 1936. The approval was subject to obtaining a new franchise from the city.

Judge Wilkerson directed representatives of the lines to sek the franchise. The city then refused to grant a separate franchise to the surface lines, but insisted on unification with the elevated lines. An amended plan including the "L" was worked out and franchise negotiations were reopened in May, 1939.

Fear Agreement Impossible.

Some surface lines' securities representatives now take the position that a suitable franchise cannot be obtained from the city, as evidenced from last week's report by the seven man board. They hold that, in this situation, a separate surface lines' reorganization should be sought on the theory that the lines still have rights to city streets under the old 1907 franchise. In arguing this they recall a sentence from Judge Wilkerson's order Nov. 21, 1936, when he approved the Abbott reorganization plan. The sentence reads:

"If a new grant cannot be obtained, that fact should be reported [to the court] and application may then be made for the approval of the [Abbott] plan on the basis of the rights under the 1907 ordinance."

Meanwhile Judge Igoe announced yesterday that it will be up to the new five man board to name a successor to Richardson as operating head of the lines. Judge Igoe asserted that any new head will not draw as high a salary as Richardson. Richardson received $60,000 a year as operating head and $15,000 a year as receiver.

Inland Steel Operations Run Above Rated Capacity

Inland Steel company, Chicago, reported yesterday that it produced ingots at a rate of 108.1 per cent of theoretical capacity in January. Output was 297,381 tons.

Here's How Much It Costs the Government to Be Your Postmaster

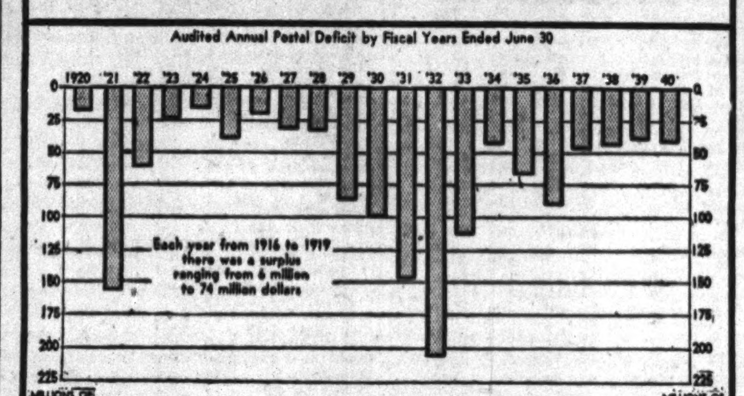

Steel Concern to Expand for Defense Work

BY AL CHASE.

Benjamin Wolff & Co., warehousers and distributors of steel and tin plate, yesterday announced that because of heavy national defense program subcontracts for steel it would nearly double its south side plant by building an addition to contain 20,000 square feet. The company is one of the few Chicago concerns headed by a woman.

The company, of which Mrs. Benjamin Wolff, is president, has purchased the entire block of frontage on the south side of West 58th street, extending from Hoyne to Seeley avenue. At the east end is a one story crane type building containing 25,000 square feet of floor space, which has been under lease to Wolff & Co. The new unit will be an addition to this.

Purchased for $48,000.

The property, fronting 266 feet on 58th street, with a depth of 223 feet back to the Pennsylvania railroad right of way, was purchased for $48,000 from Milton O. and Ethel O. Haeger, thru N. Ray Miller, of Chandle. & Montague, who represented all parties.

According to Burton L. Wolff, son of the president and vice president and general manager, the company has approximately $200,000 of orders for steel plates for concerns which will use them in buildings at Camp Grant and other government cantonment jobs.

"With many steel companies unable to furnish steel before the first of next year, we have been rushed with orders for steel plates now in our warehouse" Wolff said. "We cut steel according to specifications. The new unit will be used for the warehousing of both steel and tin plate."

Plans Are Under Way.

Plans for the new building are being drawn and work is expected to be started within 60 days, with completion set for six weeks later, Wolff said.

Benjamin Wolff & Co., organized in 1917, is one of the larger independent warehouses supplying the steel needs of the middle west. Benjamin Wolff, the founder, died in 1927. His widow at once took over the active operation of the company.

13 CHICAGO BANKS ACT TO INCREASE DEFENSE LOANS

Emphasizing the opportunities for Chicago manufacturers in the defense program, 13 west side banks are sponsoring a coöperative promotional campaign thru a series of newspaper advertisements directed to industrial executives.

The bankers want it known that ample credit is available to business men eligible to participate in the defense program, George B. Newland of the Madison-Crawford National bank explained. The banks are prepared to assist the subcontractors particularly in eliminating red tape so far as possible, he said.

The 13 banks sponsoring the campaign are the Central National, Halsted Exchange National, Liberty National, Madison-Crawford National, Main State, Mercantile National, Merchants National, Mid-City National, Milwaukee Avenue, National Security, Pioneer Trust & Savings, Sears-Community State, and Terminal National.

GOVERNMENT TO PAY FARMERS FOR FEEDING SPUDS TO LIVE STOCK

Washington, D. C., Feb. 7 (AP).—A program for the diversion into live stock feed of up to 12,500,000 bushels of 1940 grown Irish potatoes in eight western states was announced today by the agriculture department.

Growers would be eligible for payments of 25 cents a hundredweight or 15 cents for a 60 pound bushel, for potatoes of United States No. 2 grade or better and not less than one and one-half inches in diameter, which are diverted into live stock feed. Growers eligible to participate in the program are those designated commercial potato producing districts who coöperated with the 1940 AAA potato acreage allotment program.

The diversion program requires that potatoes diverted be prepared for feeding to live stock by ensiling, cutting, crushing, mascerating, or by other approved means which would make them unsuitable to enter normal channels of trade as potatoes.

Representatives of the department will issue authorizations specifying maximum quantities which growers may divert and receive payments. No diversions may be made after June 30.

The department explained that it was starting this program because of the existence of large surpluses in the producing areas.

BRITISH TRYING TO SELL PLANTS AND TOOLS TO U. S.

Include Arms Units Financed by France.

Washington, D. C., Feb. 7 [Special].—Besides the 16,000,000 of marketable securities that Britain still holds in the United States and the 900,000,000 of direct investments than it plans to sell to a syndicate of American investment trusts, the British government is trying to sell to the American government for ready cash the plants and tools whose erection they financed in connection with their war orders.

Also included in the plan are the arms factories financed by France, whose war contracts were taken over by Britain last June. No reliable estimate of the total value of such equities is available, but it is understood to be considerable. In connection with a substantial proportion of the war orders the allied governments had to advance money for the construction of new plants or enlargment of existing facilities.

Negotiate with Jesse Jones.

It is understood the British purchasing commission has been seeking to dispose of such equities and has been negotiating to this end with Jesse Jones in his capacity as federal loan administrator.

On factory space and buildings not much difficulty is expected over eventual agreement, but it is understood that the valuation of the machinery and machine tools involved has been a matter regarding which Jones and the British representatives have had more trouble in agreeing.

The British contend that they must liquidate quickly every potential dollar resource in this country to fulfill their immediate need for cash. They need the cash, they say, to insure that the flow of armament across the Atlantic shall not be held up while the war dictatorship bill is still under debate.

Other Dollar Needs Alleged.

They also will need dollars to finance the continued fabrication in the United States of certain types of British equipment which are under order but which would not be suitable for American defense needs and would thus, theoretically, not come under the lease-lend bill, it was said.

Meanwhile the disposal of marketable securities by the British government continues. The Securities and Exchange commission today announced approval of the application of the Lehman corporation for permission to purchase 16,000 shares of its own capital stock from the British government and that of the Adams Express company to buy back from the same source 13,000 shares of its common stock.

SHARP & DOHME VOTES INITIAL 20 CENT DIVIDEND

Directors of Sharp & Dohme, Inc., Philadelphia manufacturer and seller of pharmaceutical products, yesterday declared a dividend of 20 cents on the common stock, the first on this issue since the formation of the new company in 1929.

A dividend of $2.75 on the convertible first preferred stock, the first in more than 2½ years, was authorized by the Otis Steel company, Cleveland, O. Arrears as of Dec. 15 amounted to $13.75 a share.

Dividends announced yesterday, with payment and record dates, follow:

Stock, rate, period—	Payable.	Stock of record.
Amer Maize-Prod, 25c	Mar 31	Mar 24
Crown Cork & Seal, $2.25 pfd. 56¼c, q	Mar 15	Feb 28
Hazeltine, 75c, q	Mar 15	Mar 1
Iron Fireman Mfg, 30c q	Mar 3	Feb 17
Do 30c q	Jun 1	May 10
Do 30c q	Sep 1	Aug 9
Do 30c q	Dec 1	Nov 10
Ludlow Mfg Assoc, $2	Mar 15	Mar 10
Otis Steel, 1st pfd, $2.75, arr.	Mar 15	Feb 28
Pitt Coke & I. pfd, $1.25, q.	Mar 1	Feb 18
Sharp & Dohme, 20c, initial	Mar 1	Feb 18
Sylvania Industrial, 25c, q.	Feb 25	Feb 17
Van Raalte, 50c	Mar 1	Feb 17

q—Quarterly. arr—Payment on arrears.

Money in Circulation Dips Seasonally During January

A seasonal decline in money in circulation from a per capita average of $65.99 to $64.90 during January was reported yesterday by the treasury department in Washington. At the end of the month a total of $8,593,463,919 of coin and currency was circulating outside the treasury and the reserve banks. A month earlier the total was $8,732,229,069. An item published Tuesday, Feb. 4, under a Washington date line incorrectly reported circulation at $31,338,393,452. This figure included gold and currency held by the treasury and the reserve banks and certain other money not in actual circulation.

Nash Motors Reports Large Gain in January Business

Detroit, Mich., Feb. 7 (AP).—Nash Motors reported today that its new car sales during January totaled 6,240 units compared with 3,561 a year ago. Sales for the final 10 days of last month were 2,375 compared with 1,001 a year ago.

AUTO MAKERS TO CUT USE OF DEFENSE METAL

Plan Reduction in Need for Zinc.

The automobile industry announced yesterday it soon will be prepared to make a major contribution toward solution of an acute shortage of certain metals, particularly zinc, needed for national defense purposes.

Paul G. Hoffman.

Changes in automobile production will be made so that part of the scarce metals now used can be replaced by other metals, the Automobile Manufacturers association disclosed in a statement by Paul G. Hoffman, vice president of the association's passenger car division and president of Studebaker corporation. He said the plan already was far advanced before national defense officials recently asked the manufacturers to study ways of saving scarce metals.

Will Release Large Amounts.

"Thruout the industry studies of the materials now used and of alternate metals available were so far advanced at the time the request was received that it is now possible to forecast release of very large quantities of special metals without delay, by voluntary action of individual companies," Hoffman said.

"The full extent of the savings will be determined in the near future. The production changes that will be required should, as a result of the industry's sustained long range research into optional manufacturing methods and materials, be expected to occur without affecting performance, durability or appearance of the vehicles, unless in fact they yield improvements.

"Changes naturally will be decided upon with very close regard to all other needs of the defense program. Nothing will be done, for instance, that would compel extensive new tooling."

Avoid Extensive Tooling.

Hoffman also disclosed that the automobile companies have ceased inquiring for machine tools for regular production purposes, in an effort to get equipment they need for filling defense contracts.

"The automotive industry, along with others, needs all the tools it can get for quick work on defense contracts," said Hoffman. "To expedite delivery of such equipment, our companies have taken their regular motor vehicle departments out of the machine tool market until further notice."

Supplies of zinc, copper and nickel have run so low that producers and distributors of the metals are rationing them to users. A bottleneck that is causing defense officials and industry particular worry is the limited smelting capacity for zinc.

U. S. CUTS INTO NAZI'S BRAZILIAN DIAMOND TRADE

New York, Feb. 7 [Special].—The national defense commission has approved an order for $100,000 worth of industrial diamonds from Brazil, according to information reaching importers here today. The purchase is the first in a plan under which the government will take all available supplies of industrial diamonds from Brazil.

Machine tool builders, electrical products manufacturers and other holders of defense contracts had reported a dangerous shortage in diamond supplies, the report said.

To solve the problem the government sent inquiries to the Brazilian market but discovered to its surprise that Germany had arranged to take all diamonds as fast as Brazilians could deliver them. Every Italian plane leaving South America, it was revealed, carried bags of diamonds to meet German industrial needs.

Government agents began negotiating to divert supplies to the United States and after weeks of discussion, were able to close contracts for future shipments.

PUNISH WOMAN GROCER ON FOOD STAMP CHARGE

The Surplus Marketing administration yesterday denied a Chicago grocer the privilege of accepting government food order stamps for an indefinite period, making its first positive move to halt violations of the program. Ellsworth F. J. Reilly, representative of the administration, said similar action is expected against several other stores.

In addition to denying Mrs. Rose Marcowitz, proprietor of the United Tea store, 2063 Milwaukee avenue, the privilege of accepting the stamps, Reilly announced that the SMA was denying payment for all food stamps now in her possession. The SMA alleged that she accepted the food stamps for merchandise not included in the food stamp program.

INSULATE NOW
AUSTIN 2721
Genuine Rock wool. 3 carloads received. Special low price on homes or flats. Installed by machine. Expert workmanship. FREE ESTIMATES.
Reliance Construction Co.
5449 Augusta Blvd. Austin 2721

Forming New Firm to Turn Out Aluminum

A new company, to be known as the Standard Aluminum and Alloy Company of Chicago, is in the process of organization to turn out raw aluminum metals, it was learned yesterday.

With the formation of this company, said Chicago observers in the aluminum products business, a part of the shortage of aluminum will probably be relieved. It was said that the completion of the company's organization was awaiting financial aid from the federal government.

Main offices will be in Chicago, but the company will operate properties near Decatur, Ala., and in Arkansas. A group of Chicago business men was reported to be backing the venture.

Report 35 Millions Sought.

Altho the amount of the loan request was not officially disclosed, it was reported that about $35,000,000 was sought from the Reconstruction Finance corporation.

The company proposes to turn out most of its aluminum products from Arkansas properties, with the complete production facilities located at the source of the ore. Besides mining and processing the ore, the company also expects to operate a reduction plant and build and operate its own electric power plant there, it was learned.

Thru a process used in Germany and other foreign countries the company plans to use a low grade mine run bauxite ore. Limestone will be used in the processing of the ore, it was said. By having complete facilities at the scource of the ore, it was said that the company could eliminate freight costs which are incurred when the ore has to be shipped to the plant.

Attorney John G. McDonald is representing the group which is organizing the company.

Materials Shortage Alleged.

Another company to disclose its inability to obtain raw aluminum material is the Hytensil Aluminum company, which has its main plant at 5811 West 66th street. Production at this plant began about a year and a half ago.

A plant official said yesterday that altho the demand had increased steadily, the plant was operating only at one third of potential capacity because of the shortage of raw materials. It was explained that nearly all of the products were going to airplane manufacturers, but that orders were taken only in accordance with a conservative estimate as to what raw materials would be available in filling the orders.

The aluminum alloy, Hytensil company officials said, is adaptable for welding with the arc and other welding processes.

SEC ORDERS QUIZ OF CHICAGO OVER COUNTER FIRM

The Equitable Securities Company of Illinois, over the counter dealers in industrial securities, was charged yeterday by the Securities and Exchange commission with taking exorbitant profits in transactions with elderly persons.

The accusations were contained in an order authorizing W. McNeil Kennedy, regional administrator of the SEC, to conduct a hearing Feb. 25 in Chicago to determine whether the firm's broker-dealer registration should be suspended or revoked.

Kennedy said that the company's salesmen took advantage of elderly investors who were unfamiliar with the security markets by misrepresenting market values of securities bought and sold.

The SEC order named Philip Mango as president of the firm and the following as salesmen: Albert C. Burhenn, Andrew Shimp, Sylvester U. Long, Frank C. Ford, William Lewis, and Ulysses Roman. The company's office is at 105 South La Salle street.

DENY RAIL LOAN WAS AWARDED ON COMPETING BIDS

New York, Feb. 7 (AP).—New financing just handled by Morgan Stanley & Co. for the Chesapeake and Ohio Railway company was "negotiated" and not awarded on a competitive basis, a spokesman for the investment banking firm said today.

Otis & Co., Cleveland investment firm, in a statement yesterday, asserted the railroad saved more than $5,000,000 by "inviting competition" in floating $29,100,000 of securities to repay outstanding loans with lower interest bearing debt.

The Morgan Stanley spokesman explained the difference in prices on the original underwriting proposal and the one finally carried out was due to shortening of maturity dates on the loan, rather than competition among rival underwriting groups.

Innocent Plea Is Entered for Indicted German Firm

New York, Feb. 7 (AP).—Federal Judge Alfred C. Coxe today directed that an innocent plea be entered for the I. G. Farbenindustrie, known as the German dye trust, to charges of conspiracy with several American firms to stifle and restrict production of magnesium for domestic use. The company failed to send a representative to court yesterday when others named in the indictment pleaded innocent.

BOAT & SPORTS SHOW
1 PM TO 11 PM
ADMISSION 50 CENTS
NAVY PIER
CHICAGO'S DAZZLING ANNUAL
Out of Doors SPORTS DISPLAY
Last Day Sunday

UNITED FRUIT PROFIT RISES TO 14.9 MILLIONS

Banana Sales Climb 13 Pct. Over 1939.

The United Fruit company, a supplier of tropical fruit and other food products, yesterday reported net income of $14,920,736, or $5.10 a share, for the year ending Jan. 4, 1941, compared with $14,101,929, or $4.86 a share, in the preceding fiscal year which ended Dec. 30, 1939. The latest figure excluded results of United Kingdom and European operations.

Samuel Zemurray.

In the annual report to stockholders, Samuel Zemurray, president, said that banana sales in pounds increased 13 per cent over 1939 sales in this country and Canada. The company, with general offices in Boston, Mass., ranks high among growers and shippers of this tropical fruit.

British Imports Halted.

"Due to war conditions, business in Europe has been unsettled during the entire year," he said. "Shipments to the United Kingdom continued until early in December when importations of bananas were suspended by the British government on account of the ship tonnage situation."

Zemurray reported that the company's cargo fleet in the western hemisphere carried 55,442 passengers and transported 1,581,125 tons of general cargo in addition to the company's fruit and other products.

Zemurray said that the company's complete British flag fleet was chartered to the British government for the duration of the war.

Bath Iron Has Gain.

The Bath Iron Works corporation, a shipbuilding company which fills orders mostly for navy destroyers, reported 1940 net income of $2,052,179, or $4.90 a share, compared with $660,703, or $1.58 a share, in 1939. Main offices are in Bath, Me.

The Harbison-Walker Refractories company, producer of materials for blast furnaces and similar purposes, reported 1940 net income of $2,513,936, or $1.71 a share, against $1,868,999, or $1.24 a share in 1939.

Paramount Pictures, Inc., reported estimated net income of $2,807,000, or $1.02 a share, for the quarter ended Jan. 4, compared with $1,030,000, or 29 cents a share, for the quarter ended Dec. 30, 1939.

Day's Income Reports.

The following corporation net incomes were reported yesterday:

	1940.	1939.
Quarter Ended Dec. 31.		
Alghny Lud Stl	†$1,591,954	$1,411,423
Consld Cigar	562,101	304,379
Per share	1.65	.62
Year Ended Dec. 31.		
Alghny Lud Stl	‡3,722,107	2,093,518
Per share	2.78	1.48
Am Invest Co	1,439,257	1,271,177
Per share	3.37	3.00
Bath Iron Works	2,052,179	660,703
Per share	4.90	1.58
Bell Aircraft	284,745	9,203
Per share	1.14	.03
Brompton Pulp&Pap	631,779	347,947
Per share	2.10	1.16
Chesapeake Corp	*89,176	1,852,599
Consld Cigar	562,101	304,379
Per share	1.65	.62
Detroit Gray Ir Fdy	60,952	79,395
Per share	.12	.16
Good Humor Corp	120,720	203,719
Harb-Walker Ref	‡2,513,936	1,868,999
Per share	1.17	1.24
Hein-Wern Mot Pts	125,585	133,684
Per share, par $3	1.25	1.34
Iron Fireman Mfg	721,308	......
Per share	2.00	......
Mich Bell Teleph	11,516,458	10,019,057
Peoples G Lgt&Ck	3,035,606	2,707,672
Per share	4.63	4.13
So Colo Power	‡244,402	254,666
St Lawrence Corp	509,240	315,513
Per share, 4% pfd	1.73	1.06
Sylvania Industrial	1,148,602	1,340,284
Per share	2.72	3.15
Time Inc	‡3,170,000	3,206,731
Per share	13.45	13.63
¶Unit Fruit Co	§14,920,736	14,101,929
Per share	5.10	4.86
Year Ended Dec. 28.		
Cushman's Sons	301,729	379,319
Per share $8 pfd	4.61	6.61
Fiscal Year Ended Sept. 30.		
Cornell-Dub Elec	635,987	183,723
Per share	2.40	.69

*Net loss. †Before excess profits taxes. ‡Preliminary. §1940 net income excludes United Kingdom and European earnings. ¶Fiscal year varies; ended Jan. 4, 1941, and Dec. 30, 1939.

Railroad Employment Is Ahead of 1940 in January

Washington, D. C., Feb. 7 (AP).—Class 1 railroads had 1,018,306 employés in mid-January, an increase of 2.94 per cent over January, 1940, but a decrease of .63 per cent from December, 1940.

Any Amount
Starts a
Personal
Checking
Account
Industrial
NATIONAL BANK
OF CHICAGO
Eighty One (81) West Monroe
FRANKLIN 5700
Formerly
PERSONAL LOAN & SAVINGS BANK

STOCK MARKET DRIFTS LOWER IN LIGHT TRADE

Volume Falls to Lowest Since Sept. 16.

New York, Feb. 7 (AP).—The general direction of stocks was downward in today's market, altho there were scattered exceptions.

Leaders slipped fractions to a point or so in early dealings but prices stiffened in the final hour and weakness, on the whole, was rare. Steels, rails, coppers, and aircrafts ended lower while motors and an assortment of specialties had small gains.

Volume of 341,100 shares was the smallest for a full session since Sept. 16 and compared with 422,830 yesterday when trends were irregularly higher. The Associated Press average of 60 stocks was off .2 of a point at 42.2.

Tax Results Chill Buying.

Tending to chill potential buyers, brokers said, were growing fears of corporation profits being hard hit by mounting taxes. Confirmation of this was found in the statements of du Pont, General Motors and others.

In addition, indications that labor difficulties might confront industry on its recovery swing were said to have been a bit depressing. The call for a strike vote by railway unions whose demands for vacations with pay were rejected was a case in point.

Far from cheering also was announcement of the sale of a stock exchange seat for $26,000, a drop of $2,000 from the last previous transaction and a new low since 1898. A second transfer was announced later at $28,000.

Bonbright & Co., Inc., and Lazard Freres & Co. offered after the close of the stock market a block of 100,000 common shares of the Pacific Gas and Electric company at 28¼ a share over the counter. Lehman brothers heads a large group which plans to offer after the close on Monday a block of 250,000 common shares of S. H. Kress company.

Chicago Stocks.

Prices were mixed on the Chicago Stock exchange yesterday. Of the 82 active issues 25 advanced, 32 declined, and 25 closed unchanged. Only 19,000 shares changed hands. Peabody Coal preferred set a 1940-'41 high at 50, up 5.

A comparison of several stocks listed both in Chicago and New York, showing the changes here in the hour after the New York close, follows:

	N. Y.	Chgo.	Chge.
General Motors	44	43⅞	— ⅛
Illinois Central	7¼	7⅜	+ ⅛
Indianapolis Power & Light	20	20⅛	+ ⅛
Swift & Company	22½	22⅜	— ⅛

Bank Stocks.

La Salle National shares advanced a point yesterday in Chicago bank stock trading. Industrial National preferred was ½ point higher and Continental Illinois ½ lower.

CHICAGO.

[Nominal quotations.]

	Yesterday. Bid.	Yesterday. Ask.	Feb. 6. Bid.	Feb. 6. Ask.
American National	235	245	235	245
Chicago Title	121	126	121	126
City National	110	115	110	115
Continental Illinois	84	86½	84½	87½
First National	275	280	275	283
Harris Trust	320	330	320	330
Industrial National	45½	48	45¼	48½
Do, pfd	100	102	99½	101½
La Salle National	80	85	79	85
Northern Trust	525	540	525	540

NEW YORK.

Bankers Trust	55½	57½	55½	57½
Bank of Manhattan	15¼	16⅜	15¼	16⅜
Central Hanover	98	101	98½	101½
Chase	31¼	33¼	31½	33½
Chemical	46⅝	48⅜	46⅝	48⅜
First National	1655	1695	1655	1695
Guaranty	293	298	294	299
Irving	11	12	11¼	12¼
Manufacturers Trust	38	40	38¼	40¼
National City	26½	28	26⅜	28⅜
New York Trust	103	106	103½	106½

OTHER BANKS.

Bank of America	36⅛	39⅛	36⅜	39⅜
First Natl Boston	45⅛	47½	45⅜	47⅜

WHAT STOCKS DID

[Friday, Feb. 7, 1941.]

NEW YORK STOCKS.

TRIBUNE AVERAGES.

	25 indust.	25 rails.	50 stks.
High	158.29	20.59	89.44
Low	157.49	20.39	88.94
Close	158.02	20.50	89.26
Net change	—0.85	—0.15	—0.50

ASSOCIATED PRESS AVERAGES.

	30 indust.	15 rails.	15 util.	60 stks.
Net change	—0.2	—0.2	.....	—0.2
Friday	59.2	16.7	34.5	42.2
Prev. day	59.4	16.9	34.5	42.4
Month ago	63.9	17.7	35.4	45.0
Year ago	72.1	19.3	39.4	50.5
1941 high	63.9	17.7	35.5	45.0
1941 low	58.3	16.1	34.0	41.6
1940 high	74.2	20.5	40.6	52.2
1940 low	52.3	13.0	30.9	37.0

60 Stock Range Since 1927:

	1938-'39.	1932-'37.	1927-'29.
High	54.7	75.3	157.7
Low	33.7	16.9	61.8

DOW-JONES AVERAGES.

	30 indus.	20 rails.	15 util.	65 stks.
Opening	124.11	28.25	20.10	42.16
11 a. m	124.05	28.20	20.08	42.13
12 noon	124.01	28.13	20.06	42.09
1 p. m	124.23	28.16	20.05	42.15
2 p. m	124.20	28.16	20.03	42.14
High	124.58	28.33	20.15	42.31
Low	123.57	28.07	19.94	41.94
Close	124.30	28.21	20.07	42.19
Net chge	—0.46	—0.19	+0.02	—0.16

Transactions.

[In stocks used in Dow-Jones averages.]

Industrials	55,800
Railroads	24,500
Utilities	15,300
Total	95,600

TRADING FIGURES.

	Friday.	Thursday.
Advances	185	340
Declines	273	154
Unchanged	179	190
Total issues	637	684
New 1941 highs	10	16
New 1941 lows	40	29

CHICAGO STOCKS.

TRADING FIGURES.

	Friday.	Thursday.
Advances	25	41
Declines	32	12
Unchanged	25	24
Total issues	82	77
Share volume	19,000	17,000

LONDON AVERAGES.

[London Financial Times.]

	Close.	Net chge.
Industrials	87.6	+0.3
Railroads	43.4	.....

NEW YORK CLEARING HOUSE.

NEW YORK, Feb. 7 (AP).—The weekly statement of the New York Clearing house today showed: Total surplus and undivided profits unchanged at $953,465,400. Total net demand deposits [average] decreased $98,523,000. Time deposits [average] increased $13,479,000. Clearings week ending today $3,627,354,863. Clearings week ending Jan. 31 $3,110,886,086.

NEW YORK STOCKS

The yearly range of prices appears regularly in The Sunday Tribune.

Friday, February 7, 1941.

Shares sold today .... 341,100 Total sales 1941 to date 15,703,425
Year ago .... 1,099,740 Total sales 1940 to date 20,671,965

Stock, div. $— Sales. 100s. High. Low. Close. Net chge.

[illegible]

*Ex dividend. xr—Ex rights. a—Also extra or extras. d—Cash or stock. e—Paid last year. f—Payable in stock. g—Declared or paid so far this year. h—Payable in Canadian funds. k—Accumulated dividend paid or declared this year.

Sales to 11 a. m., 80,000; to 12, noon, 140,000; to 1 p. m., 210,000; to 2 p. m., 240,000; total sales, 341,100 shares.

WASHINGTON, D. C. Feb. 7 [Special].—Odd lot purchases by customers on Feb. 6 were 69,705 shares; sales, 56,242, including 1,740 shares sold short.

CHICAGO STOCKS

The yearly range of prices appears regularly in The Sunday Tribune.

Friday, February 7, 1941.

Stock, div. $— Sales. 100s. High. Low. Close. Net chge.

[illegible]

U S Steel 1g	2	63⅝	62⅜	63⅝	— ⅛
‡Do pf 7	.01	124½	124½	124½	....
Walgreen 1.60	1	21	21	21	— ¼
‡West Un Tel 1e	.05	20½	20½	20½	....
‡WestnghE&M 1g	.25	95⅛	95⅛	95⅛	....
Wrigley W Jr 3a	1	73⅜	73⅜	73⅜	— ¼

*Ex dividend. ‡Odd lots. xr—Ex rights. a—Also extra or extras. g—Declared or paid so far this year. f—Payable in stock. e—Paid last year. d—Cash or stock. k—Accumulated dividend paid or declared this year.

CASH GRAIN

Estimated receipts of cash grain at Chicago Friday: Wheat, 23 cars; corn, 96 cars; oats, 11 cars; rye, 1 car; barley, 58 cars; soy beans, 10 cars. Range of cash grain prices per bu in leading markets:

WHEAT.

No.	Chicago.	Kansas City.	St. Louis.
2 red	....	80	87½
1 hd	88½	79¾@81	....

	Duluth.	Winnipeg.	Minneapolis.
1 d.n	85⅛@87⅛	75⅝	84⅛@85⅛

CORN.

	Chicago.	Peoria.	St. Louis.
2 yel	64⅝	63¼	....
3 yel	62⅜@64¼	61¼	63 @63½
4 yel	58½@62	59¼@60⅜	....
5 yel	57 @59	....	....
4 wh	64½	....	....
5 wh	61⅜	....	....
S. grd	55⅜@56⅜	....	....

OATS.

	Chicago.	Kansas City.	St. Louis.
1 wh	38⅜	....	....
2 wh	38½@38⅜	35⅜@36½	34½@35
4 wh	36⅝	33⅜@35	32½@33½

RYE AND FLAX.

	Rye.	Flax.
Minneapolis	49⅝@53⅜	1.73⅜@77⅜
Duluth	44 @47	1.74⅜@77⅜

SOY BEANS.

No. 2 yellow sold at 96½c per bu, track, Chicago; No. 3 yellow, 95¼@96c; No. 4 yellow, 93½c. Toledo—No. 2 yellow, 96@97c.

BARLEY.

	Malting.	Feed.
Chicago	55 @66	42 @52
Milwaukee	54 @63	42 @52
Minneapolis	45 @54	38 @44

FIELD SEEDS.

Field seeds, buyers' prices at Chicago per 100 lbs quoted as follows: Timothy, $4.00; alsike, $9.50@12.00; red clover, $8.00@12.00; sweet clover, $3.50@4.00; red top, $7.50@8.00; alfalfa, common northern, $11.00@15.50.

GRAIN IN OTHER MARKETS

	Open.	High.	Low.	Close.	Prev. close.
May Wheat.					
K. C.	.74⅜	.75⅛	.74¼	.75	.74⅛
Mpls	.81⅝	.82¼	.81⅝	.82⅛	.82
*Dul	.75⅛	.75⅝	.75⅛	.75⅝	.75½
Wpg	.78⅛	.78⅝	.77⅜	.78⅛	.78⅛
B. A.	.55	.55	.55	.55	.55
July Wheat.					
K. C.	.70¼	.70⅜	.70	.70⅝	.70⅜
Mpls	.80	.80⅜	.79½	.80⅛	.80
Wpg	.79⅜	.80¼	.79⅜	.79⅜	.79⅜
September Wheat.					
K. C.	.70⅝	.71	.70⅝	.70⅞	.70⅞
Mpls	.76½	.77⅝	.76½	.77½	.77¼
May Corn.					
K. C.	.58⅝	.59¼	.58⅝	.59	.58½
Mpls	.56⅜	.56⅜	.56⅜	.56⅜	.56⅜
July Corn.					
K. C.	.....	.....	.....	.59¼	.58⅜
Mpls	.....	.....	.....	.56⅞	.56½
May Oats.					
Mpls	.32¼	.32½	.32¼	.32½	.32¼
Wpg	.34⅞	.35	.34⅜	.34⅞	.35
July Oats.					
Mpls	.....	.....	.....	.29⅝	.29⅜
Wpg	.33⅜	.33⅜	.33¼	.33¼	.33½
May Rye.					
Mpls	.43⅛	.44	.42⅞	.43⅞	.43¼
Dul	.....	.....	.....	.43⅜	.43⅜
Wpg	.50	.50⅜	.49⅞	.50⅛	.50
July Rye.					
Mpls	.....	.....	.....	.44⅞	.44¼
May Feed Barley.					
Mpls	.....	.....	.....	.42	.41⅜
Wpg	.46	.46½	.45⅜	.46⅛	.46¼
May Flaxseed.					
Mpls	1.70½	1.73¼	1.70	1.72⅜	1.70
Dul	.....	.....	.....	1.72⅜	1.70
B. A.	.70⅜	.70⅜	.70⅜	.70⅜	.70⅜
July Flaxseed.					
Mpls	1.69½	1.71½	1.69¼	1.70⅜	1.69

*Durum.

MINNEAPOLIS FLOUR.

MINNEAPOLIS, Minn., Feb. 7 (AP).—Carload lots, per barrel in 98 pound cotton sacks: Family patents, unchanged, $5.55@5.75; standard patents, unchanged, $4.40@4.60. Shipments, 19,525 brls. Pure bran, $20.75@21.25 per ton. Standard middlings, $20.25@20.75.

WISCONSIN CHEESE.

PLYMOUTH, Wis., Feb. 7 [Special].—Wisconsin Cheese exchange: Wisconsin, no squares, no twins; daisies, 15⅝c per lb; brick, 14¼c; no double daisies, no Americas; horns, 15⅝c; cheddars, 15c.

CHICAGO LIVE STOCK

Colder weather and an abrupt decrease in hog receipts thruout the country stimulated competition for the scant supply offered at the Chicago stockyards yesterday. Prices rose 15 to 25 cents, to the highest levels in eight days. Both the top and average showed gains of 20 cents, at $8.30 and $7.95 a hundred pounds, respectively.

The cattle market was slow with hardly enough stock offered to establish quotations. The few sales made were about steady with Thursday's prices.

Lamb prices held mostly steady, with the top up 5 cents.

Hog receipts, 8,500; shipments, 2,000.
Cattle receipts, 800; shipments, 200.
Sheep receipts, 6,500; shipments, 1,000.
Receipts include 50 cattle, 3,100 hogs, and 2,500 sheep direct to packers.

Comparative Prices.

[All prices are in dollars per 100 pounds.]

Hogs—Bulk of sales yesterday....$7.60@8.25
One month ago .... 7.20@7.70
One year ago .... 4.80@5.60
Top yesterday, $8.30; average, $7.95.
Cattle—Bulk of sales yesterday.$ 9.50@11.00
One month ago .... 10.00@12.00
One year ago .... 8.00@ 8.85
Top yesterday, $11.25; average, $10.25.
Lambs—Bulk of sales yesterday.$10.40@10.50
One month ago .... 10.00@10.25
One year ago .... 8.90@ 9.00
Top yesterday, $10.65; average, $10.45.

HAY MARKET.

Timothy—No. 1 light to medium, clover or alfalfa, mixed cars, $16.00@17.00; No. 2, $15.00@16.00. Alfalfa, fancy, $21.00@23.00; rye straw, No. 1, $13.00 per ton.

BOARD OF TRADE GRAIN FUTURES

[Prices Feb. 7, 1941, in dollars per bushel.]

	Open.	High.	Low.	Close.	Prev. close.	Year ago.	Season's range High.	Season's range Low.
Wheat.								
May	.82¼-.82⅛	.82⅝	.81⅝	.82½-.82⅝	.82⅜-.82¼	.99⅝-.99⅜	.89½	.70
July	.76⅝-.76¼	.77	.76⅛	.76⅞-.77	.76⅝-.76½	.97 -.97⅛	.85⅜	.74⅞
September	.76½	.77¼	.76⅛	.77⅛-.77¼	.76⅞-.76⅜	.96⅛-.96¼	.83½	.75⅛
Corn.								
May	.61⅝	.62	.61⅝	.62 -.61⅞	.61⅝-.61⅜	.56⅝-.56¼	.66	.54⅞
July	.61½	.61⅞	.61½	.61⅞	.61⅝	.56¼	.65⅜	.58
September	.61	.61⅜	.61⅛	.61⅜	.61½	.56⅞-.56⅜	.63⅜	.59⅜
Oats.								
May	.35⅞	.36	.35⅞	.36	.35⅞	.40½	.38	.28⅜
July	.32⅝	.32½	.32⅜	.32½	.32½	.35⅛	.34⅜	.30⅛
September	.31⅜	.31⅜	.31⅜	.31⅜	.31⅞	.33⅛	.32⅜	.31⅜
Rye.								
May	.44⅜	.45⅜	.44	.45	.44½	.66⅜	.52¼	.42⅛
July	.45⅝	.47	.45½	.46½	.45⅞	.66¼	.52⅜	.44⅛
September	....	.....	.....	.47⅛	.46¼	.67	.51	.45
Soy Beans.								
May	.94¼	.95⅜	.94¼	.95¼-.95⅛	.94⅝-.94⅜	1.05¼	1.05	.69
July	.90⅜	.92¼	.90⅜	.91⅞	.91⅛	1.03	1.04¼	.85¼

NEW YORK CURB

Friday, February 7, 1941.

Shares sold today .... 82,000 Total sales 1941 to date 3,019,000
Year ago .... 203,970 Total sales 1940 to date 4,283,151

Sales. High. Low. Close. Net chge.

[illegible]

DOMESTIC BONDS.

Sales in thous. High. Low. Close. Net chge.

[illegible]

1 Ut P&L6s2022A	105	105	105	— ¼
1 Virg PubS 6s'46	102⅝	102⅝	102⅝	....
1 do 5½s '46 A	101⅜	101⅜	101⅜	— ⅛
2 do 5s '50 B	102⅝	101⅜	101⅜	— ⅜
6 WestNewsU 6s'44	66	65⅛	65⅛	— ⅞

FOREIGN BONDS.

3 ErcMEl 6½s'53A	44	44	44	— 1
2 Ger C Mun 6s'47	22	22	22	....
3 Rio deJan6½s'59	7	7	7	....
4 Terni El 6½s'53	25¼	25¼	25¼	+ ¼

*Ex dividend. ex—Ex rights. xin—Ex interest.

FOREIGN EXCHANGE

The Hongkong dollar rose .07 cent yesterday to the year's top price in the foreign exchange market. The Shanghai unit declined slightly. The Argentine peso lost 1-10 cent; the Swiss franc, .01 cent, and the British pound, ¼ cent.

[Quoted in American cents.]

	Feb. 7.	Feb. 6.	Wk. ago.	Yr. ago.
London	403.00	403.25	403.50	398.00
‡Do	¶404.00	404.00	404.00	....
Paris	§	§	§	2.25⅜
Italy	5.06	5.06	5.06	5.05
Belgium	§	§	§	16.85
Switz'and	23.23	23.24	23.25	22.43
Holland	§	§	§	53.21
Denmark	§	§	§	19.38
Sweden	23.85½	23.85	23.85	23.83
Norway	§	§	§	22.73
Germany	*40.07	*40.07	*40.07	40.18
†Do	20.00	20.00	20.00	....
Greece	*.68	*.68	*.68	.73½
Rumania	§	§	§	.63
Jugo-Slav.	*2.35	*2.35	*2.35	2.35
Finland	*2.05	*2.05	*2.05	1.80
Canada	82.87½	82.87½	82.75	86.93⅜
‡Do	90.91	90.91	90.91	....
Argentina	23.60	23.70	23.62	23.00
‡Do	29.77	29.77	29.77	....
Brazil	*5.00	*5.00	*5.00	5.10
Hongkong	24.07	24.00	24.05	24.77
Shanghai	5.45	5.43	5.55	7.45
Japan	23.48	23.48	23.48	23.49
India	30.33	30.33	30.33	30.25
Chile	3.50	3.50	3.50	3.50
Singapore	47.75	47.75	47.75	46.80
Hungary	*19.77	*19.77	*19.77	19.50
Mexico	*20.70	*20.70	20.70	16.75

*Nominal. †Benevolent. ‡Official. §Not quoted. ¶Selling price; banks buy at 402c.

INVESTING COMPANIES

[Nominal Quotations.]

	Bid.	Ask.
American Business Shares Inc.	2.79	3.08
Boston Fund Inc	13.28	14.28
Chemical Fund	8.84	9.56
Diversified Trustee D	4.90	5.55
Dividend Shares Inc	1.04	1.14
Fidelity Fund Inc	15.30	16.47
Fundamental Investors Inc	14.98	16.42
General Investors Trust	4.44	4.83
Incorporated Investors	13.59	14.61
Massachusetts Inv 2d Fund	8.37	9.00
Massachusetts Inv Trust	17.49	18.81
New England Fund	10.51	11.33
Selected American Shares	7.75	8.45
Trusteed Industry Shares	0.70	0.79

BOARD OF TRADE SALES.

[On Feb. 6, 1941, in thousands of bushels.]

	May.	July.	Sept.	Total.
Wheat	5,200	2,551	1,064	8,815
Corn	1,163	183	56	1,402
Oats	124	15	...	139
Rye	103	7	21	131
Soy beans	1,394	321	...	1,715
Grand total				12,202

Open Grain Trades.

	May.	July.	Sept.	Total.
Wheat	26,588	18,268	4,616	49,472
Corn	14,994	6,845	1,510	23,349
Oats	6,051	2,418	280	8,749
Rye	10,698	2,210	614	13,522
Soy beans	6,727	2,416	...	9,143
Grand total				104,235

NAVAL STORES.

SAVANNAH, Ga., Feb. 7 (AP).—TURPENTINE—33½c per gal. Offerings, 56 casks; sales, 600 gallons; receipts, 4; shipments, 138; stock, 10,500. ROSIN—Offerings, 180 lots of 280 lbs. Sales, 132; receipts, 523; shipments, 362; stock, 170,480. Quote: B, $1.57; D, $1.61; E, F, G, $1.62; H, $1.68; I, $1.80; K, $1.98; M, $2.07; N, $2.25; WG, $2.55; WW, X, $2.76.

DISCLOSE ACUTE ZINC SHORTAGE IN FUTURES MART

Only 15 Tons Available; Lowest for Years.

The Commodity exchange announced yesterday in New York that stocks of zinc available for delivery on futures contracts had shrunk to 15 tons on Thursday, the lowest since trading in zinc futures was begun on the exchange in July, 1934. Early in 1940, supplies were as high as 3,200 tons.

Exchange officials said that withdrawals had been unusually heavy recently. This is coincident with the "tight" supply situation that has held in the zinc market since the national defense program got under way. The need for producers to adhere to a strict allocation of supplies has attracted the attention of the government. The defense commission and the Commodity exchange have been investigating the depletion in stocks.

Producers Have 10 Day Stock.

It is estimated that zinc producers have less than 10 days supply on hand and it has been indicated that a priorities system might be necessary to handle the distribution problem. Yesterday the February zinc delivery remained at 11 contracts totaling 330 tons, but dealers believe that if delivery is requested when these contracts are closed, enough metal to cover them will have been placed in warehouses in the interval.

Because of the current scarcity of this important metal, the navy department has requisitioned 6,000 tons of zinc held at Perth Amboy, N. J., for consignment to Belgium. It originally had been sold by the American Smelting and Refining company to a Belgian consumer prior to the German invasion.

There were no sales in zinc futures yesterday.

Other commodity futures were mostly moderately higher.

FUTURES SUMMARY.

New York.

	Close Feb. 7.	Close Feb. 6.	*Season's range High.	*Season's range Low.
Cocoa, lb.	$ .0527	$ .0525	$ .0616	$ .0428
Ctsd oil, lb.	.0655	.0655	.0685	.0553
Coffee, Ss, lb.	.0751	.0750	.0776	.0557
Sugar, lb.	.0204	.0205	.0219	.0179
Rubber, lb.	.1972	.1973	.2063	.1860
Hides, lb.	.1228	.1235	.1363	.0830
Silk, lb.	2.51½	2.52	2.91	2.36½
Copper, lb.	.1138	.1132	.1152	.0912
Lead, lb.	.0533	.0530	.0568	.0525
Tin, lb.	.5015	.5035	.5047½	.4995
Wool tps, lb	1.205	1.20	1.215	.8300

*Since trading in the contract started. All prices quoted are for May delivery except hides for June and silk for February.

NEW YORK FUTURES.

[Yesterday's closing prices in cents per pound unless otherwise stated.]

Cocoa.

Closed .02 to .04 cent higher. March, 5.18; May, 5.27; July, 5.36; September, 5.44; December, 5.55. Sales, 385 lots.

Cottonseed Oil.

Closed unchanged to .01 cent higher. March, 6.44; May, 6.55; July, 6.65; September, 6.71. Sales, 53 lots.

Hides.

Closed .05 to .21 cent lower. March, 12.50; June, 12.28; September, 12.18; December, 12.15. Sales, 110 lots.

Rubber.

Old contract—Closed unchanged to .02 cent higher. March, 19.85; May, 19.72. Sales, 19 lots. New contract—Closed .01 cent lower to .08 cent higher. March, 19.85; May, 19.72; July, 19.55; September, 19.45. Sales, 53 lots.

Sugar.

Contract No. 3 [domestic]—Closed .01 cent lower; March, 1.99; May, 2.04; July, 2.09. Sales, 3,750 tons.

Contract No. 4 [world]—Closed .01½ cent higher; March, 0.71; May, 0.74; July, 0.77; September, 0.81; December, 0.84½. Sales, 1,900 tons.

Wool Tops.

Closed .2 to .7 cent higher; March, $1.267; May, $1.205; July, $1.151; October, $1.112; December, $1.085. Sales, 550,000 pounds.

CHICAGO FUTURES.

CHICAGO BOARD OF TRADE.

Lard.

[Per 100 pounds.]

	Open.	High.	Low.	Close.	Prev. close.
March	...	...	...	$6.40	$6.40
May	$6.52	$6.57	$6.52	6.57	6.55
July	6.70	6.75	6.70	6.75	6.73
Sept.	6.92	6.92	6.90	6.92	6.93
Clear Bellies.					
May	...	...	...	11.20	11.20

CHICAGO MERCANTILE EXCHANGE.

Butter.

[Cents per pound.]

Storage stands.—	Open.	High.	Low.	Close.	Prev. close.
Feb.	30.55	30.65	30.20	30.35	30.50
March	30.20	30.20	29.90	29.95	30.15
Nov.	29.05	29.05	29.00	29.00	29.00

Eggs.

[Cents per dozen.]

Refrigerator stands.—	Open.	High.	Low.	Close.	Prev. close.
Oct.	19.70	19.75	19.70	19.75	19.70
Fr. Grd. firsts—					
Feb.	17.20	17.20	17.15	17.15	17.15

CASH PRICES.

[Wholesale.]

Chicago.

	Feb. 7.	Feb. 6.
Butter, extra, 92 score	$ .30½	$ .30¾
Cattle, tops, cwt	11.25	13.75
Clear bellies, lb	.11¼	.11¼
Eggs, extras, doz	.17⅝	.17⅝
Hides, hvy packer, lb	.12	.12½
Hogs, tops, cwt	8.30	8.10
Lard, cash, lb	.0632	.0630
Do leaf, lb	.05⅝	.05⅝
Do loose, lb	.0557	.0555
*Steel scrap, ton	20.25	20.25

*Average price, Chicago and Pittsburgh.

New York.

[Price per pound.]

Antimony, American	$ .1650	$ .1650
Coffee, No. 7 Rio	.05⅝	.05⅝
Do No. 4 Santos	.08¼	.08¼
Copper, electrolytic	.1200	.1200
Do export	.1200	.1200
Cotton, mid. upland	.1089	.1091
Rubber, sheet smoked rib	.1987	.1987
Silk, Jap, cr db extr	2.57½	2.57½
Sugar, raw, 96 duty pd.	.0297	.0294
Do, refined	.0445	.0445
Tin	.5025	.5035
Wool, standard tops	*1.26½	*1.26½

*Bid.

Other Markets.

Flour, std pats, brl, Mpls.	$ 4.60	$ 4.60
Lead, lb, E St L	.0535	.0535
Zinc, lb, E St L	.0725	.0725

COMMODITY INDEX.

The Associated Press weighted wholesale price index of 35 commodities:

Yes'day.	Prev. day.	Wk. ago.	Mo. ago.	Yr. ago.
77.63	77.36	77.69	78.57	73.75

Range in recent years:

	1941.	1940	1939	1933-'38
High	78.87	78.25	75.22	98.14
Low	77.26	68.89	63.78	41.44

[1926 average equals 100.]

The Dow-Jones commodity futures index closed at 55.91, up 0.01.

SHORT COVERING BOLSTERS GRAINS AFTER EARLY DIP

Short covering developed in the grain markets after a moderate decline in the early trading yesterday on the Chicago Board of Trade and closing sales were around the best prices of the day. Wheat futures finished ¼ to ⅜ cent higher and corn was ¼ cent higher. Rye advanced ½ to ⅝ cent and soy beans gained ½ to ¾ cent a bushel. Firmness in securities had some effect on sentiment.

A little buying of May wheat was in evidence which brokers attributed to milling interests.

The Robinson Elevator company, Salina, Kas., in a report covering conditions in that state said that the winter wheat outlook was the best in 10 years.

JOSEPH MERRILL SUSPENDED SIX MONTHS BY SEC

Charge of Manipulation in Shoe Stock Involved.

Washington, D. C., Feb. 7 (AP).—The Securities and Exchange commission today suspended Joseph L. Merrill of Bronxville, N. Y., from membership on national securities exchanges effective Feb. 15 on a charge of manipulation.

Merrill has resigned as a partner in Merrill Lynch, E. A. Pierce & Cossatt since the proceeding was begun last Oct. 16, and thus no longer is a member of the exchanges thru such partnership. SEC officials explained that the order would merely have the effect of preventing him from becoming an exchange member during the six months' suspension.

The manipulation charge was based on certain dealings in the common stock of Diamond Shoe corporation. The SEC said a stipulation was reached in which Merrill did not contest the proceeding and consented to a finding by the commission based on facts developed by the SEC staff.

Charge of Commission.

The commission said that "the facts demonstrate a plain and crude manipulation in violation of the statute." It added, however, that the record "contains no evidence that any partner" of the Merrill Lynch, E. A. Pierce & Cassatt firm knew of, consented to, or concurred in the alleged manipulation.

The commission charged Merrill "manipulated" the old and new common stocks of the Diamond Shoe corporation in agreement with the officers of the corporation in order to raise its price for resale to the public. The price of the old common stock was brought up by such means from 20½ to 30, according to the commission.

Statement by Merrill.

New York, Feb. 7 [Special].—Joseph L. Merrill tonight made the following comment on his suspension by the SEC:

"The charge resulted from three purchases totaling only 125 shares made for my relatives in the stock of a company my relatives and family have been accumulating since I became a director 12 years ago. These purchases were made for investment. The only issue was the interpretation of motive behind these purchases.

"Rather than submit to the expense and annoyance of a prolonged hearing on a technical violation, I accepted the advice of my attorneys and friends and did not contest the case. Nobody lost a penny, nobody was defrauded or deceived or injured in any way whatsoever. I did not profit in the slightest."

Agent of Bank of France Subpenaed in Gold Fight

New York, Feb. 7 [Special].—Jean Martial, representative here of the Bank of France, was served today with a subpena in the action which the Belgian government in exile is bringing against the bank for recovery of $260,000,000 of Belgian gold which, it is charged, was brought back to Marseilles from Dakar, French West Africa, and turned over to the German authorities.

Investors' Guide

Saturday, Feb. 8, 1941.

[Copyright: 1941: By The Chicago Tribune.]

BOARD OF GOVERNORS.

I have been mystified by the missing member of the federal reserve board. I thought there were supposed to be seven members on the board and I can count only six. Doesn't the President have to name a seventh member? What changes have there been in the board membership?—M. E.

Answer: The banking act of 1935 created a new board of governors of the federal reserve system. Membership of the board was limited to seven, but there was no requirement that the board at all times shall be composed of all seven members.

As set up before Feb. 1, 1936, the board consisted of eight members, including the secretary of the treasury and the comptroller of the currency as ex-officio members. The banking act changed the name of the old federal reserve board to the board of governors, and the former titles of governor and vice governor to chairman and vice chairman, respectively.

The new board, named by the President and approved by the senate, consisted at first of only six members. The terms of the first members began Feb. 1, 1936, and were so arranged that one expired every two years. Thus the terms of the original members varied from two to fourteen years. After these initial terms expire all members will be appointed for fourteen years each.

The original six members of the new board and the length of their terms follow:

Marriner S. Eccles, San Francisco district, four years.
Joseph A. Broderick, New York district, fourteen years.
M. S. Szymczak, Chicago district, twelve years.
John K. McKee, Cleveland district, ten years.
Ronald Ransom, Atlanta district, six years.
Ralph W. Morrison, Dallas district, two years.

Eccles was chosen by the President as chairman of the board for four years. On June 5, 1936, Chester C. Davis, Maryland, was named the seventh member for a term of eight years. Morrison resigned July 9 that year. Broderick resigned Sept. 30, 1937. Ernest G. Draper, Connecticut, was appointed to fill Broderick's unexpired term.

Eccles' term expired in February, 1940, and he was appointed to serve out the remainder of Davis' term, which ends Feb. 1, 1944. Eccles was also designated chairman of the board for another four years, ending Feb. 1, 1944. Davis was named to a full term expiring Feb. 1, 1954.

Morrison's resignation created the vacancy which has never been filled.

People and Events

John Lord O'Brian of Buffalo, N. Y., who was an assistant United States attorney general in charge of anti-trust law enforcement under President Hoover, has been appointed general counsel for the office of production management, it was announced in Washington, yesterday. O'Brian already has severed his law firm connection in Buffalo to accept the government post. He was at one time a special counselor for the Tennessee Valley authority.

John Lord O'Brian.

Ralph Chapman of Farwell, Chapman & Co., last night was elected president of the Bond Club of Chicago at the organization's annual dinner meeting in the Blackstone hotel. Other new officers elected were Norbert W. Markus of Smith, Barney & Co., secretary, and John M. Maxwell of the Northern Trust company, treasurer.

William L. Lamey, president of Haggard & Marcusson company, Chicago bedding firm, has been named a member of the defense committee selected by the National Association of Bedding Manufacturers to represent the industry in coöperating with the National Defense Advisory commission.

H. W. Colson has been placed in charge of the Chicago warehouse of the Wolverine Tube company, Detroit, succeeding H. H. Chaplin.

PROFITS OF FIRST 201 CONCERNS TO REPORT RISE 18%

Gains of Steelmakers Lead All Others.

New York, Feb. 7 (AP).—The steel makers led American business to an 18 per cent increase in profits in 1940, a compilation of corporate earnings reports indicated today.

Profits of the first 201 companies to report totaled $1,228,006,000, compared with $1,041,333,222 in 1939. Eighteen steel companies included in the compilation accounted for nearly three-fourths of the gain shown by the entire 201 corporations. These early reports, of course, include chiefly large corporations, and may indicate a larger gain than corporate profits generally showed.

Steel Profits Mount.

Near capacity operations thruout a large part of the year enabled the steel group to roll up profits of $240,147,000, almost double the net income of $121,348,000 reported in 1939.

Other heavy industries and the railroads also made gains. Their larger profits more than offset declines in earnings of public utilities and food and chemical manufacturers.

The first major automobile company to report, General Motors, showed a 7 per cent increase in net profit, on the basis of preliminary figures. Increased taxes cut heavily into its results. Its figures indicate that its increase would have been around 50 per cent had it not been for the higher levies.

Food Showing Poorest.

While not enough companies have reported in many industries to afford adequate comparisons, here's how they stack up at the present moment [000 omitted]:

	1940.	1939.	Pct. chge.
28 railroads	$ 107,090	$ 84,606	+27
1 automobile	195,500	183,290	+ 7
19 public utils. [excluding A T&T	92,431	94,312	— 2
18 steel	240,147	121,348	+98
10 food	9,166	11,687	—22
7 bank. and fin.	34,156	33,179	+ 3
7 chemical	100,115	104,060	— 4
6 petroleum	40,679	35,770	+14
6 coal mining	1,311	*1,409	..
5 chain store	14,836	16,325	— 9
5 building supply	6,649	6,662	..
5 auto accessory	2,437	1,468	+66
84 miscellaneous	383,489	350,035	+10
20 companies	1,228,006	1,041,333	+18

*Deficit.

As the tabulation shows, the food industry has so far made the poorest showing. Food consumption did not rise enough to offset the increase in normal corporate income taxes and higher costs of wheat, corn, and other raw materials.

IRON AND STEEL EXPORTS IN 1940 SET NEW RECORD

Washington, D. C., Feb. 7 (AP).—This nation's 1940 exports of iron and steel were nearly 25 per cent larger than in any previous year, the department of commerce disclosed today. Preliminary figures showed exports totaled 7,785,540 gross tons, valued at $476,351,104.

In 1939 this trade had amounted to 2,499,002 tons, and in the world war years of 1916, 1917 and 1918 United States iron and steel exports were 5,885,946, 6,268,546, and 5,310,265 tons respectively.

Export of scrap, however, declined last year to 2,793,718 tons, from 3,551,589 tons in 1939. Scrap shipments to Japan fell off from 2,026,854 tons to 963,519, putting her in second position to the United Kingdom, which took 968,425 tons last year.

Milwaukee Road Share Holders to Ask Injunction

The debtor group of the Milwaukee railroad [stockholders] has served notice that on Feb. 14 it will appear before Federal Judge Michael L. Igoe to seek an injunction delaying the voting by the creditor groups on the reorganization plan, it was learned yesterday. The injunction sought would prevent the casting of votes until the United States Circuit Court of Appeals has passed on the reorganization plan or until the trustees have supplied the Interstate Commerce commission with a more complete list of bondholders.

Steel Maker Overhauling Furnace Idle Since 1929

New York, Feb. 7 [Special].—The Wickwire Spencer Steel company today announced that it is overhauling a blast furnace at its Buffalo, N. Y., plant that has not produced any pig iron since 1929.

NEW YORK BOND TRANSACTIONS

BOND AVERAGES

[Compiled by the Associated Press.]

	20 rails.	10 indust.	10 utils.	10 fgn.
Net chg.	—0.4	......	—0.2	+0.1
Friday	62.2	104.7	99.9	41.5
Previous day	62.6	104.7	100.1	41.4
Month ago	63.8	105.1	101.2	40.2
Year ago	58.2	102.3	96.5	51.0
1941 high	64.2	105.3	101.3	41.5
1941 low	61.1	104.6	99.8	38.0
1940 high	61.4	105.9	100.7	53.5
1940 low	48.3	98.9	90.3	35.1

10 LOW YIELD BONDS.

Friday	113.5	Prev. day	113.8
Month ago	114.2	Year ago	112.4
1941 high	114.6	1941 low	113.5
1940 high	114.6	1940 low	108.4

Friday, February 7, 1941.

Sales today, par value..........$5,748,600 Total sales 1941 to date....$265,276,925
Year ago.......................... 7,602,900 Total sales 1940 to date.... 188,878,075

UNITED STATES GOVERNMENT BONDS.

Sales in thous.	Issue—	High.	Low.	Close.	Net chge.	Closing— Bid.	Asked.	Yield.	Close yr. ago.
1	Treasury 4s, 1954-'44	112.23	112.23	112.23—	.1	112.20	112.23	.65	......
20	Treasury 3s, 1948-'46	110.12	110.12	110.12—	.3	110.7	110.11	1.01	......
21	Treasury 3⅛s, 1949-'46	111.1	111	111 —	.7	110.29	111	1.00	111.7
3	‡Treasury 4¼s, 1952-'47	119.28	119.28	119.28	...	119.30	120.2	1.13	......
1	Treasury 2s, 1950-'48	104.13	104.13	104.13—	.19	104.10	104.14	1.40	103.7
5	Treasury 3s, 1955-'51	110.26	110.26	110.26+	.4	110.25	110.29	1.86	......
10	Treasury 2s, 1955-'53	102.5	102.5	102.5 +	.1	102.2	102.6	1.80	......
1	Treasury 2¼s, 1956-'54	103.19	103.19	103.19—	.21	103.15	103.19	1.94	......
7	Treasury 2⅞s, 1960-'55	108.20	108.19	108.19—	.1	108.15	108.19	2.16	107.15
26	Treasury 2¾s, 1965-'60	108.5	108	108 +	.1	107.31	108.1	2.24	106.2
2	Fed Farm Mtg 3s, 1949-'44	107.3	107.3	107.3 —	.4	107.4	107.7	.77	......

‡Odd.

UNITED STATES TREASURY NOTES.

[Quoted by C. F. Childs & Co.]

[Fractional parts of quotations are in 32ds of 1 point.]

Series and maturity—	Bid.	Asked.	Yield.	Series and maturity—	Bid.	Asked.	Yield.
A 1½s, Mar. 15, '41	101.3	101.5	*1.1/64	B 1⅛s, Dec. 15, '43	102.8	102.10	.31
B 1⅝s, June 15, '41	101.7	101.9	*26/32	B 1s, Mar. 15, '44	101.18	101.20	.47
C 1¼s, Dec. 15, '41	101.22	101.24	*45/64	A ¾s, June 15, '44	100.19	100.21	.55
A 1¾s, Mar. 15, '42	102.5	102.7	*10/32	C 1s, Sept. 15, '44	101.18	101.21	.53
B 2s, Sept. 15, '42	103.13	103.15	*9/32	D ¾s, Sept. 15, '44	99.28	99.30	†.77
C 1⅜s, Dec. 15, '42	103.10	103.12	*5/32	A ¾s, Mar. 15, '45	100.17	100.19	.60
A 1⅛s, June 15, '43	102.2	102.4	.21	B ¾s, Dec. 15, '45	99.20	99.22	†.82
C 1s, Sept. 15, '43	101.24	101.26	.30				

*Premium in excess of zero yield to maturity or first callable date. †Defense loan, taxable.

UNITED STATES TREASURY STATEMENT.

[Chicago Tribune Press Service.]

WASHINGTON, D. C., Feb. 7.—The following is a statement of the condition of the United States treasury on Feb. 5, 1941:

Income to date this year	$ 3,356,804,800	Security agencies	568,993,300
Income to date last year	3,198,907,400	Public works agencies	1,052,431,800
Increase	$ 157,897,400	Veterans' administration	339,840,400
Departmental, including relief	$ 512,049,300	Deficit this year	3,141,140,100
Agriculture	528,165,800	Deficit last year	2,435,648,100
Navy	1,078,655,700	Increase	$ 705,492,000
Army	1,501,224,400	Public debt this year	$45,940,851,600
Interest on public debt	527,205,900	Public debt last year	42,147,730,600
Loan agencies	5,324,000	Increase	$ 3,793,121,000

DOMESTIC.

Sales in thous.		High.	Low.	Close.	Net chge.
4	Alb&Sus 3½s '46	83¼	83¼	83¼+	¼
19	Allegh cv 5s '44	93	91½	91½—	1½
6	do cv 5s '49	81½	81	81 —	½
5	‡do 5s '50 st.	58⅝	58¼	58⅝—	⅝
5	AlliedStrs4½s'51	103½	103½	103½	....
9	Allis Ch cv4s'52	107	106¾	106¾	....
9	Am&FP 5s 2030	56⅞	56¾	56⅞—	⅝
7	AmIGCh 5½s '49	103⅜	103¼	103¼—	⅓
5	Am Int 5½s '49	101½	101½	101½	....
3	Am T&T 5½s '43	103⅝	103⅝	103⅝	....
5	do 3¼s '66	108	107⅞	107⅞	....
7	do 3¼s '61	108⅛	108	108	....
1	Anac Cop 4½s'50	104⅛	104⅛	104⅛—	⅝
37	‡AngCNit deb '67	34¼	33¾	34½+	1
11	Arm Del 4s '57	106	105⅞	106 +	⅛
16	do 4s '55	105¼	105	105 —	¼
23	AT&SF 4s '95	109⅞	109⅝	109⅝—	⅛
22	do aj 4s '95 st.	90	89⅛	90 +	½
6	do 4s 1905-'55	99	99	99	....
3	do 4½s '48	103½	103¼	103½+	⅛
7	do Sh L 4s '58	112½	112½	112½	....
[illegible]					

Sales, thous.		High.	Low.	Close.	Net chge.
3	‡do 5½s '78	69	68¼	68¼+	⅛
1	‡§do cn 4s '38	8¾	8⅜	8⅜—	¼
58	M-K-Tex 5s '62A	15⅝	14¾	15⅛—	⅝
1	†do aj 5s '67	4⅛	4⅛	4⅛—	⅝
1	do 4½s '78	13⅜	13⅜	13⅜—	⅝
43	do 1st 4s '90	29⅜	29	29½—	½
6	do 4s '62B	13⅜	13¼	13¼—	½
5	†MoP cv 5½s '49	⅞	⅞	⅞+	⅛
3	†do 5s '65A	21⅜	21	21⅜—	¼
2	†do 5s '65A ct.	21¼	21¼	21¼—	⅜
65	†do 5s '77F	21⅝	21	21½—	⅝
9	†do 5s 77F ct.	21	20½	21 —	¾
10	†do 5s '78G	22⅝	22½	22⅝—	¼
[illegible]					

Sales, thous.		High.	Low.	Close.	Net chge.
6	†WarrnBros 6s'41	54½	54¼	54½	....
22	West Shr 4s2361	52¾	52	52¼—	¼
1	Westch L 3½s '67	108½	108⅛	108½+	¼
18	Wst Md 5½s'77A	102	101⅛	102	....
28	do 4s '52	92½	91½	92½+	⅝
6	†Wst Pac 1st5s'46	18⅛	18	18 —	⅝
10	†do 5s '46 asd.	18	17⅞	18 —	⅝
17	Western U 5s '51	78⅝	78⅜	78⅜—	⅛
10	do 5s '60	77	77	77 —	¾
4	do 4½s '50	75⅛	74½	75⅛—	¼
18	Whl Stl 4½s'66A	105¼	105⅛	105⅛—	⅛
1	Wilson & Co 4s'55	106⅜	106⅜	106⅜	....
12	†Wis Cen 4s '49	29⅜	29	29 —	1⅛
[illegible]					

FOREIGN.

Sales, thous.		High.	Low.	Close.	Net chge.
[illegible]					
5	ShinyetE 6½s '52	50	50	50 +	½
4	TaiwElP 5½s '71	43⅛	43⅛	43½—	⅝
5	TokyoCity 5½s'61	49	49	49 —	⅛
9	TokyoElLt 6s '53	46¼	45⅛	45¼—	⅞
42	Ur aj3¾s4s4⅛s'79	42⅞	42½	42⅞+	½
9	do 4⅛s '78	39½	39	39½+	2
5	do 4⅛s 4½s '78	42⅞	42⅞	42⅞+	⅝
5	†WestUElP 6s'53	22	22	22	....
13	Yokohama 6s '61	57	56½	56½+	½

†Selling flat on account of default of principal or interest or both. ‡Selling flat for reasons other than default. §Matured bonds; negotiability impaired pending investigation. xin—Ex-interest. ct—Certificates.

PRODUCE MARKETS

BUTTER — Firm; receipts, 9,668 tubs. EGGS—Steady; receipts, 13,364 cases. POULTRY—Steady; receipts, 27 trucks. POTATOES—Unsettled; receipts, 96 cars; on team track, 475 cars. MILK—Class 1, for fluid consumption, price paid by bottlers at country collection stations, $1.954 per 100 lbs. Only wholesale prices quoted

***Wholesale Creamery Butter Prices.**

	Chicago— Whole milk.	Centralized.	New York.	Boston.	Philadelphia.
93 score	31	....	32¼	....	32¼
92 score	30½	....	31¼	31¾	31¾
91 score	30½	....	31	31¼	31¼
90 score	30½	30¾	30⅜	....	31
89 score	30	30	30¼	....	30½
88 score	29½	29½	....	....	....

Live Poultry.

Hens	16½@17c	Broilers—	
Leghorn hens	14c	Colored	17c
Roosters	11@11½c	Rocks	17½@18c
Turkeys—		Springs	18@21c
Toms	13@16c	Ducks	16@19c
Hens	13@19c	Geese	13@15c

Dressed Poultry.

Turkeys—		Geese	13@14c
Hens	14@20½c	Ducks	14c
Hens	14@22c	Capons	25@27c

Eggs.

Ext. firsts	17½@17¾c	Checks	14c
Firsts	17¼@17½c	Government extras—	
Current receipts	15¾c	Cartons	27c
Dirties	14¼c	Loose	26c

Potatoes.

[Carlots, per 100 lbs.]

Idaho russet	$1.40@1.55
Nebraska triumphs	$1.20@1.60
Minnesota-North Dakota	90c@$1.00
New Florida, street sales	$1.50@1.60

COTTON

Scattered hedging sales, liquidation by holders of March contracts, and pressure from Bombay resulted in lower prices for cotton yesterday. Trading was small and closing sales were .01 to .04 cent a pound lower on the active futures.

Cash cotton closed .04 cent lower to .02 cent higher, with New York, 10.89 cents; New Orleans, 10.13 cents, and Galveston and Houston at 10.03 cents a pound. Futures prices follow:

Chicago Board of Trade.

	Open.	High.	Low.	Close.	Prev close.
March	.....	.....	.....	*10.35	*10.38
May	.....	.....	.....	*10.33	*10.35
July	.....	.....	.....	*10.20	*10.23

New Orleans Cotton Exchange.

	Open.	High.	Low.	Close.	Prev. close.
March	10.39	10.39	10.39	10.38	10.42
May	10.37	10.40	10.36	10.38	10.40
July	10.25	10.27	10.24	10.26	10.28
October	9.75	9.78	9.75	9.78	9.80
December	9.72	9.72	9.72	9.72	*9.76

New York Cotton Exchange.

	Open.	High.	Low.	Close.	Prev. close.
March	10.34	10.35	10.32	10.34	10.36
May	10.33	10.35	10.33	10.33	10.34
July	10.20	10.22	10.18	10.21	10.24
October	9.70	9.73	9.70	9.73	9.74
December	9.67	9.70	9.67	9.70	9.71
January	9.65	9.65	9.65	9.67	*9.67

*Nominal.

PACIFIC COAST STEEL MAKING TO BE EXPANDED

5 Million Dollar Program Is Announced.

An expansion program calling for expenditure of $5,000,000 on steelmaking and finishing facilities on the Pacific coast was announced yesterday by Columbia Steel company, subsidiary of United States Steel corporation.

Locations of the improvements and additions have not been finally determined, but the work will be done at some of the existing plants. The company has main offices in San Francisco, plants at Pittsburg and Torrance, Cal., and at Provo, Utah, and warehouses at Los Angeles, San Francisco, Portland, and Seattle.

Reports Growing Demand.

"Decision to build further facilities is a recognition of the growing steel demands of the Pacific coast region coming from manufacturers engaged in supplying directly and indirectly the needs of the national defense program," a statement by the company said.

Administration and national defense officials recently indicated that they wished more steelmaking facilities established on the west coast.

The war department announced that technical difficulties which delayed production of midget reconnaissance trucks for the army by Willys-Overland Motors, Inc., Toledo, O., have been cleared up, and that manufacture of the vehicles would begin immediately.

Sign Ammonia Plant Contract.

Representative Beverly Vincent [D., Ky.] said in Washington that the war department and the Solvay Process company of Hopewell, Va., had signed a contract for construction of an $11,000,000 anhydrous ammonia plant at Henderson, Ky. Arrangements for providing power for operation of the plant were made with the Tennessee Valley authority.

Vincent said the soil conservation service soon would open an office at Henderson to purchase land for the plant. The necessity for large land purchases, Vincent said, arose from a desire to build the plant in small, widely separated units as a safety move in the event of fires or explosion.

MANY RAILROAD BONDS SAG ON STRIKE THREAT

New York, Feb. 7 (AP).—The action of 14 railway labor unions in ordering a strike vote to force vacations with pay brought sharp declines in numerous railroad bonds today. Losses of major fractions to around 3 points were numerous.

The general trend of the market was irregularly lower.

Prominent on the decline were Southern Pacific 4½s at 45¾, Nickel Plate 5½s at 70⅝, Illinois Central 4¾s at 42, Delaware and Hudson refunding 4s at 51¾, and Lehigh and New York 4s at 38. Losers elsewhere included Armour 4s, Commonwealth Edison 3½s, Goodrich 4¼s, and Western Union 5s.

Foreign bonds were mixed. United States government loans were quiet but down 1-32 to 21-32 point.

WANT AD INDEX

	Page.	Col.
Apartments—See To Rent.		
Aquariums, Supplies [See Bus. Direc.]		
Auction Sales	25	8
Automobiles—		
Trailers, Passenger and Utility	25	3
Auto Service, Gasoline, Oils	25	4
Autos, Trucks To Rent	25	4
Credits	25	4
Loans	25	4
Repairing and Accessories	25	4
Tires	25	4
Trucks	25	4
Used Automobiles—For Sale	24	1
Used Automobiles—For Sale	25	1
Wanted	25	4
Barter and Exchange	21	7
Bar and Store Fixtures	25	6
Bicycles and Motorcycles	25	4
Board and Lodging	22	7
Boats, Yachts, Etc.	25	6
Building Material [Paints, etc.]	21	7
Business Opportunities—		
Business Equipment	25	6
Businesses For Sale	25	5
Business Service	25	6
Concessions, Location and Leases	25	6
Distributors	25	6
Wanted	25	6
Business Personals	21	7
Business Directory	25	6
Cameras and Optical Goods	25	6
Cemeteries	12	6
Clothing, Furs, Etc.	22	5
Club and Assn. Memberships	25	8
Coal, Fuel Oil, Wood	25	5
Collections	25	4
Dancing Schools	25	3
Death Notices	12	6
Dogs, Cats and Pets	25	8
Dressmaking and Millinery Schools	22	4
Employment Agencies—Men	22	2
Employment Agencies—Women	22	4
Financial Service	25	6
Furniture	25	7
Garages	25	4
Help Wanted—Men	21	8
Help Wanted—Men	22	1
Help Wanted—Women	22	3
Horses, Harness, and Wagons	21	7
Hotels and Apartment Hotels	22	7
Home Furnishings and Furniture	25	7
Home Furnishings Wanted	25	7
Household Appliances	25	8
Houses—See Real Estate and To Rent—		
Instruction	25	8
Jewelry, Old Gold, etc.	21	7
Loans—Personal and Business	25	7
Lost and Found	21	7
Machinery and Equipment	25	8
Miscellaneous [For Sale]	25	8
Mortgages [See Real Estate Loans]	23	3
Motorcycles and Bicyles	25	4
Moving, Storage [See Bus. Dcty.]	25	6
Musical and Dramatic	25	8
Musical Instruments	22	5
Office Furniture and Devices	25	5
Painting-Decorating [See Bus. Dct.]	25	6
Parcel Post and Express	25	7
Personal	21	7
Pianos [See Musical Instruments]	22	5
Printing Machinery and Supplies	21	7
Radios, Supplies, and Service	25	8
Real Estate—		
Acre Property	23	8
Apartment Buildings	23	4
Business Property	23	4
Farm Lands	23	8
For Exchange	23	8
Houses	23	5
Houses Built to Order	23	6
Industrial Property	23	3
Loans, Mortgages	23	3
Resorts	23	8
Suburban	23	6
Vacant	23	8
Wanted	23	8
Scales	25	6
Sewing Machines	25	8
Situations Wanted	22	4
Sporting Goods	21	7
Stocks and Bonds	25	6
Store and Bar Fixtures	25	6
Stoves [See Household Appliances]	25	8
To Rent—		
Apartments	22	8
Apartments	23	1
Apartments and Rooms to Share	22	8
Floors and Lofts	23	3
Furnished Houses	23	7
Furnished Apartments	22	7
Houses [City and Suburban]	23	7
Industrial Property	23	3
Offices and Shops	23	3
Rooms	22	6
Stores	23	3
Travel	21	7
Trade Schools—Men	22	2
Trade Schools—Women	22	3
Typewriters and Supplies	21	7
Vacuum Cleaners [See Hshld. Appl.]	25	8
Wanted—To Rent—		
Houses	22	7

LOST AND FOUND.

BRIEFCASES lost [2]—Brown; 2 sample cases. Bigelau, Sanford Cpt. Co.; val. pap. No ques.; rew. H. Schmidt, Lakeview 4810.
BRIEFCASES lost—With General Accident papers; reward. Miss Lynch, Wab. 5463.
DOG lost—Red Chow; male, light colored tail, vicinity Lamon and Rice-street. Reward. Columbus 5895.
DOG lost—Wire haired white, black harness, vic. South Shore. Rew. Saginaw 7825.
DOG lost—Male Scottie, nr. 94th-Vanderpoel, Monday. Child's pet. Rew. Bev. 5542.
KEYS, bunch, lost—With button hook on it; reward. Jacobi, 39 W. Adams. Web. 2478.
PICTURE lost—Colored miniature of woman; in Loop store. Triangle 5970.
PURSE lost—Large, black, suede; "I. K."; contains glasses, compact, small change; rew. Mrs. Wm. Kaplan. Bittersweet 7311.
RINGS lost—Wedding and engagement; wash r. of Lp. dept. store; Wed.; rew. Irv. 6459.
WRISTWATCH lost—Lady's Hamilton, Thursday a. m.; reward. Call Lakeview 7552.
WRIST WATCH lost—Lady's Swiss; rew.; vic. Clark-Broadway-Diversey. Palisade 1761.

PERSONAL.

FEB. 5TH—Have sold Lombard Auto Wreckers, Lombard, Ill. Resp. for our own debts only. Mr. H. E. Bayless, Mrs. M. L. Bayless.
HAVE purchased Vanity Fair Salon, 842 Montrose; not responsible for debts prior to Feb. 1. LAURA M. BUDD.
HAVE purchased Well's Lunch, 868 N. Wells-st. Responsible for my own debts only. HARRY HAMMOND.
PARTNERSHIP of L. Drake and C. Cooke dissolved; responsible for my debts only. L. Drake, Mary Lou Style Shop.
NOT responsible for any debts contracted by any one but myself. Mike Yekich, 9737 Houston-avenue.
LARRY—Your mother needs you at home immediately. Everything is all right. AUNT JANE.
HAVE sold my interest in Modern Radio Service, 2927 W. Fullerton-av.; resp. for my own debts only. AL HOLTZ.
L. C.—Call me at once; reverse charges. PAT.
NOT resp. for any debts unless contr. by myself. Leo Tietz, 3140 N. Central Park-av.
RESPONSIBLE for my own debts only. R. D. Wilson, 757 Waveland-av.
HANS—Everything under control. Need your help and advise. Call me at once. Lester.
NOT responsible for any debts other than my own. Carl Asmussen, 2103 Eastwood.
NOT resp. for debts unless contr. by myself. Charles H. Crowley, 7318 S. Langley.
NOT resp. for debts contrac. by any but myself. Peter E. Larson, 1621 N. Western.
NOT respons. for debts unless contracted by myself. J. A. BROOKBANK, 3525 Wilton.
SELL 3½ rms. furniture; also sublet apt.; reas. Chapman, 5941 N. Winthrop.Ard.0703.
RESPONSIBLE for my own debts only. Geraldine E. Gray, 7821 S. Marshfield.

TRAVEL.

Buses.

FREE PILLOWS. FREE MEALS.
Los Angeles......$31.50 O. W...$53.10 R. T.
San Francisco....$31.50 O. W...$54.10 R. T.
New York.........$10.95 O. W...$17.95 R. T.
Dallas...........$12.00 O. W...$20.40 R. T.
Detroit, $3.00; St. L., $2.55—$3.75 R. T.
Miami............$17.95 O. W...$32.25 R. T.
Jacksonville.....$13.80 O. W...$24.85 R. T.
Atlanta..........$ 9.80 O. W...$17.65 R. T.
All American Bus Lines
514 S. WABASH. WABASH 8300.
6716 Stony Island. DOR. 5710

LOWEST ROUND TRIP FARES.
Decatur, $2.50; St. Louis, $3.75; Detroit, $5; Ft. Wayne, $2.70; Columbus, $6.60; Pitts., $9.
DE LUXE MOTOR STAGES.
24 E. ROOSEVELT-RD. WAB. 8169.
215 N. STATE. FRA. 0303.

Automobiles.

BOTH READERS AND ADVERTISERS ARE urged to exercise caution in arranging automobile transportation with other individuals. References should be exchanged and carefully investigated.
CALIFORNIA, SEATTLE, KANSAS CITY Drive independently, take family or friends. Saunders System, 28 W. Lake. Cen. 1077.
RENT 1941 cars—Radios, heaters; go anywhere; low as 3c per mile. Harrison System, 612 S. Wabash. Wabash 2684.
GEORGIA-SEATTLE—PART EXPENSE. No caravan; take family; any route. 228 N. STATE. FRANKLIN 5178.
LEAVING for San Diego Feb. 16; take 1; share expense. Berk. 6215 or Bel. 9203.
DRIVING to Miami; take 2; share expense. Reference req. Lincoln 8350.
GOING Oklahoma City—New car; man and wife; take 3; share exp. Sou. Chgo. 5612.
LEAV. for Los Angeles Feb. 21st-22d; take 2 pass.; exchg. refs. Monroe 3040.
LEAVING for San Diego Feb. 10; will take 2 or 3; share expenses. Crawford 4831.
DRIVING Washington, D. C.; take 2 or 3; leave Sun.; share exp. Wellington 9006.
LOS ANGELES—Lv. now; '41 car; heated; take 3; share; via Boulder Dam. Aus. 5568.
DRIVING NEW CAR Portland, Oregon, Feb. 10. MERRIMAC 1568.

JEWELRY, DIAMONDS, OLD GOLD, ETC.

CASH FOR DIAMONDS
FOR SAFETY AND HIGH PRICES.
Bring your diamonds directly to us.
Chicago's Largest Diamond Bankers.
YOU RECEIVE CASH IMMEDIATELY.
Old Gold, Pawn Tickets also Bought.
Member Chicago Association of Commerce.
AMERICAN DIAMOND SYNDICATE
37 South Wabash-av.
CORNER MONROE. 3D FLOOR.

TOP PRICES PAID FOR DIAMONDS
Bring Your Diamonds, Old Gold, Pawn Tickets to Us
CASH IMMEDIATELY
INTERSTATE DIAMOND BROKERS
SUITE 910. 220 S. STATE-ST.

CASH FOR DIAMONDS
DUE TO OUR TREMENDOUS SALES OUTLET WE NEED DIAMONDS AND WILL PAY HIGH PRICES FOR THEM. HIGH PRICES FOR YOUR OLD GOLD, PAWN TICKETS. WE ARE NOT THE LARGEST DEALERS IN AMERICA, BUT WE GUARANTEE TO PAY THE MOST SATISFACTORY PRICES.
SEE US BEFORE YOU SELL.
U. S. DIAMOND SYNDICATE
5 N. WABASH-AV., 14TH FLOOR.
N. E. COR. MADISON, OPP. MANDEL'S.

60/100 KT. DIAMOND. Blue-white color. Handsome yellow gold ring with 12 large blue-white diamonds.
SPECIALLY PRICED............$65.00
Diamonds, pawn tickets bought for cash.
U. S. LOAN BANK
10 N. CLARK. 6TH FLOOR.
CASH—BUY OR LOAN ON DIAMONDS OLD GOLD WATCHES PAWN TICKETS. LLOYD J. BUTLER 133 N. CLARK-ST.
SELL YOUR OLD GOLD TO THE OLD RELIABLE UNITED SMELTING WORKS 39 S State, corner Monroe 4th floor.
CASH—OLD GOLD, DIAMONDS, WATCHES ROMACK GOLD REFINING CO. 7 W. MADISON at State Rm 501 5th fl.
FULL value paid for pawn tickets, diamonds, gold, old watches. Don't sell for less! GINSBURG, 527 W. MADISON.
DIAMONDS—PAWN TICKETS. Old gold bought. JEWELERS EXCHANGE 32 N. STATE. 11TH FLOOR.
1.22 CT. DIA.—In lady's gold ring......$110 Levinson's Loan Bank, 739 N. Clark-st.

SPORTING GOODS.

WE buy used shotguns, rifles, outboard motors—Highest prices paid. MAGE'S SPORT STORES. 6216 S. Halsted-street, 4019 W. North-av.
FREE CATALOG—We buy and trade everything. Klein's, 508 S. Halsted-st., Dept. T.
USED Bowling Balls; 2 and 3 fingers. General Bowling Supply Co., 201 N. La Salle.

BUSINESS PERSONALS.

SPECIAL! Croquignole permanent......$1.00 De Lee University, 30 W. Washington.
FREE reading—[Cards, tea leaves]; luncheon dinner. Persian Tearm., 30 N. Dearbn., 2d fl.
PRUDENCE PAYS hospital and doctor bills, anywhere. Ph. HARrison 0527, for proof.
PERM., oil, $1; mchls., $2; cream, $3.45; not a schl. Crystal, 5 S.Wabash,R.220. Dea.1872.

BUILDING MATERIALS.

Lumber:

WANTED to buy—Up to 2,000 ft. rough or used plywood; state sizes, prices, etc. Address M G 191, Tribune.
5,000 FT. slightly used lumber; 2x4s, 2x6s, 2x10s, and 6 in. sheeting; A1 lumber. Hawkins, 1122 S. State, or Well. 0089.

BARTER AND EXCHANGE.

TWO 25x150 vacant lots, S. West, for late mod. car. Address F 144, Tribune.
3 LOTS—For sale or trade for late model car. 2134 W. 23d-pl. Call after 3.

TYPEWRITERS AND SUPPLIES.

RENT a typewriter—1 mo., $2.50; 3 mo., $5. All types. 2508 S. Michigan. Cal. 8220.
TYPEWRITER, $9; adder, $15; addressograph, $25. PRUITT, 425 N. La Salle-st.

HORSES, HARNESS, AND WAGONS.

HUNTER—Bay gelding, 7 years old, $250. Phone Bartlett 3311 or Wabash 3853.

PRINTING MACHINERY AND SUPPLIES.

RULING machine with automatic feeder. Address M L 285, Tribune.

HELP WANTED—MEN.

Stores and Offices.

AUTO accessory and tire retail store salesman. Give references, age, experience, and salary. Address P S 405, Tribune.
AUTOMOTIVE parts counter man—Wholesaler; permanent; state age; experience. Address M B 524, Tribune.
CASHIER-BOOKKEEPER—Wholesale meats. Fast and accurate with figures. State experience. Address M G 317, Tribune.
CIGAR counter clerk—State experience, age, and salary. Address O N 114, Tribune.
GENERAL office man—Over 35; state references; experience; salary desired in first letter. Address O N 543, Tribune.

Inventory Finance Man
Large New York City financial institution needs young man in commodity and inventory department; must know warehousing procedure, inventory control, and financing, commodity prices or price sources. Right man has opportunity to head department. All replies confidential. Address P S 392, Tribune.

MGR. wanted—Ready wear general dry goods dept. State qualifications, salary, references, exp. Address D J 18, Tribune.
ORDER dept. and dictaphone exp.: small machinery and tool sales office; part time outside selling. Give full details, sal. expec. in reply. Address O N 139, Tribune.
PAINT and wallpaper salesman—Retail store exp. Reliable concern, steady. Full details. Address O N 143, Tribune.
STOCK BILLER wanted—On store fixtures; steady work. Onli-Wa Fixture Company, Rockford, Illinois.
TYPIST—Rapid; preferably with car. Apply after 12 noon. 6500 S. Halsted.

Executives and Managers.

PERSONAL LOAN MANAGERS wanted for Wisconsin offices. We want three men now working as assistant loan managers who feel they are ready to become managers. Must have had experience in developing business through dealer contacts and know how to build new offices. Only married men with clean records, between 26 and 30 years of age, considered. Our company is well established, with a twenty year background. Men who make good with us are assured of permanency, pleasant working conditions and congenial co-operation. The salary will be $150 to $175 a month to start. Write fully, giving education, complete business history, age, size, nationality, and family details. Address G O 552, Tribune.

FACTORY MANAGER.
Man not over 40, to take complete charge of package making factory. Prefer mechanical engineer who thoroughly understands all phases of factory management, and who has personally supervised large forces of male and female help. Give full details regarding age, education, experience, and salary, otherwise your application will receive no consideration. Address M L 176, Tribune.

AUTOMOBILE SALES MANAGER.
Illinois town of 85,000. Popular line of cars. Must have exper. handling new and used car salesmen. Replies confidential. Give full part. Address P S 192, Tribune.

CREW MANAGER WANTED.
Details of setup; salary, comm., bonus; personal interview. Apply 10:30 to 3 Mon. 2225 W. 39TH-STREET.

FINANCE CO. EXEC.—Handle and solicit mfr.'s accts. rec.; exp. nec.; sal. and bonus. Give age, qual. Address O N 525, Tribune.
ASST. mgr.—For basement dept. store; must have exp. & refs. Address F 80, Tribune.

Boys.

OFFICE boy—High school graduate; No. side resident, living with parents; A1 refs.; exc. oppor. Address M E 73, Tribune.

Professions and Trades.

ARCHITECT—With construction exp., who can estimate costs, etc. To take full charge of small home building program. Excellent opportunity. State age, experience. Address M A 89, Tribune.

ATTENTION
Mechanical Draftsmen Engineers and Tool Designers for Aircraft Work
UNLIMITED NUMBER OF QUALIFIED MECHANICAL DRAFTSMEN AND TOOL DESIGNERS REQUIRED FOR PRODUCTION DRAFTING ON AIRCRAFT WORK IN SOUTHERN CALIFORNIA. STARTING SALARIES FROM $190 TO $260 PER MONTH GROSS ON 50 HOUR WORK SCHEDULE.
QUALIFICATIONS: MUST BE 25 TO 45 YEARS OF AGE; HAVE AT LEAST 2 YEARS RECENT EXPERIENCE ON DRAWING BOARD; BE IN GOOD HEALTH; AND HAVE PROOF OF UNITED STATES CITIZENSHIP.
APPLICANTS WILL BE GIVEN PERSONAL INTERVIEW BY REPRESENTATIVES OF CONSOLIDATED AIRCRAFT CORPORATION, SAN DIEGO, CALIFORNIA. IN FIRST LETTER GIVE FULL PARTICULARS AS TO YOUR AGE, WAGE WANTED AND PAST EXPERIENCE.
Address D J 13, Tribune.

ATTENTION
Engine Lathe Hands
Turret Lathe Operators
Milling Machine Operators
Automatic Screw Machine Operators
want men who can handle own setups.
ALSO
Tool Makers
Wood Pattern Makers
Jig Builders
Bench Machinists
for aircraft work in Southern California. Must be able to pass physical examination and produce documentary evidence of United States citizenship. Applicants will be given personal interview in Chicago by representatives of Consolidated Aircraft Corp., San Diego, Cal. State age, wage, qualifications. Address D H 36, Tribune.

Automatic Screw Mch. Oprs.
Must be experienced. State age, past employers and wages wanted. ADDRESS P S 512, TRIBUNE.
AUTO mechanic—Capable of running new shop, latest equipment. Wonderful opportunity to right man. Give full particulars and experience on Weidenhoff testing equipment. Address O N 325, Tribune.
BARBERS WANTED—DAY OR NIGHT. Lynd's, 5 N. Clark-st.
Baum Folding Operator.
Young man, must be exp.; know how to cut stock for bindery work. Steady position. Chief Printing, 148 W. 62d-street.
Cabinet Quality Superv.
Only experienced men need apply. Must be willing to travel when necessary. State full qualifications in letter giving names of at least two last employers, age, and salary expected. ADDRESS M G 372, TRIBUNE.
CATALOG MAN—To work part time; familiar in building up and laying out a sporting goods catalog. State experience. Address L X 344, Tribune.
DAVENPORT operator and setup man—First class. State experience on davenport, hourly rate. Automatic Screw Machine Co., 800 East Gage-avenue, Los Angeles, Cal.
DENTAL Mechanics One Bridgeman, A-1; also one assistant plasterer and polisher. Franta Dental Laboratory, 5117 S. Damen.
DESIGNERS. Experienced jigs and fixtures. Quality Hardware and Machine Corporation, 5849 RAVENSWOOD-AV.
DESIGNER—Mechanical, knowledge of kinematics, stress calculation, and materials desirable. Mr. Sears, P. O. Box 3215, Philadelphia, Pa.
DRAFTSMEN—Electrical, switchgear experience. Mr. Sears, P. O. Box 3215, Philadelphia, Pa.
DRAFTSMEN—Wiring diagrams, experience on power switchboards. Mr. Sears, P. O. Box 3215, Philadelphia, Pa.
DRAFTSMEN—For radio work; perm. connection; rapidly expanding co. State exp., salary, etc. Address F 239, Tribune.
DROP FORGE DIE SINKERS
working 50 hrs. week. Time and a half over 40 hrs. Bonus system. Good men making better than $2 per hour. No labor trouble. Write at once stating qualifications. Interstate Machine Tool and Engineering Co., Albany, Ind.
ELECTRICAL engineer wanted—Graduate. State education and experience. Out of town employment. Address D J 17, Tribune.
ELECTRIC motor repair man—Experienced; must be A-1. 2111 S. Wabash.
EMBALMER—Apprentice, experienced, licensed, between age 25 and 40, to assist at funeral home. State salary expected. Address M G 182, Tribune.

HELP WANTED—MEN.

Professions and Trades.

ENGINEER

FOR LOUD SPEAKER DESIGN; MUST BE A COLLEGE GRADUATE; GIVE FULL DETAILS, INCLUDING EXPERIENCE AND AGE IN FIRST LETTER.

R. C. A. MFG. CO., 501 N. LA SALLE-ST. INDIANAPOLIS, IND.

GLASS [illegible] Address M J 357, Tribune.

GOOD OPPORTUNITY for man with architectural drafting knowledge for Wire Mesh, Sheet, Ornamental Iron Work.

LANE STEWART CO. 4842 W. Kinzie

FURNITURE AND CABINET REPAIR MEN

Fully experienced. BOSTON STORE WAREHOUSE, State and 15th-sts. Mr. Burman.

GRINDER hands—Expd. men on external and internal grinding. Apply 640 W. Washington-st.

GRINDER—Young, for form surface grinding on precision work. Hay. 3721.

Hand Screw Mach. Opers.

Must be experienced. State age, past employers and wages wanted. Address P S 513, Tribune.

INSPECTORS on gears; testing and rolling. Operators, radial drill presses. State exper., phone. Address P Y 84, Tribune.

INSTRUMENT MAKER.

AT LEAST 10 YEARS' EXPERIENCE IN INSTRUMENT OR VERY FINE TOOL WORK. THIS JOB REQUIRES A RESPONSIBLE MAN WHO IS EQUIPPED TO SUPERVISE A DEPARTMENT: SALARY IS OPEN.

R. C. A. MFG. CO., 501 N. LA SALLE-ST. INDIANAPOLIS, IND.

Junior Watchmaker

Excellent opportunity for advancement with credit jeweler; preferably one living on west side; permanent. Address P Y 60, Tribune.

LOCKSMITH—Exp.; steady; N. Side. Write det., give phone. Address F 104, Tribune.

MAN—Between 25 and 35 years of age, with woodwork experience, for specialty work. State age, nationality, wages, qualifications and reference. Address O N 570, Tribune.

MECHANIC—Experienced on Chevrolet trucks, repair and maintenance work; give particulars and salary expected. Address P S 319, Tribune.

MECHANIC—Exp. on radio; refrig.; repairs. Polish, Ritters Furni. store, 1647 W. Chgo.

MEN—To rebuild windshield wipers; exper.; perm. Address P Y 386, Tribune.

PATTERN makers wanted—First class, wood and metal. Apply to Mr. Larson, Elkhart Pattern Works, Elkhart, Ind.

PHOTOGRAPHER—Expd. home portrait Kiddie; can furnish a caller-out if desired. Apply 813 W. Lake-st., 2d floor.

PHOTOSTAT oper.—Also want photographer. State age, experience and salary expected. Address M L 184, Tribune.

PHOTOGRAPHER—With car; home portrait exp. Apply 8 a. m., 1575 W. Ogden-av.

PRINTER—Exper., all around man for small shop. State age, experience, salary desired. Address M G 274, Tribune.

PROCESS ENGINEER.

MECHANICAL OR ELECTRICAL. WE NEED A MAN WHO IS CAPABLE OF PROCESSING AND TOOLING A PRECISION PRODUCT FROM THE RAW MATERIAL TO THE COMPLETED UNIT; SHOULD BE FAMILIAR WITH MACHINE SHOP PRACTICE ON ALL TYPES OF PRODUCTION MACHINERY; MUST UNDERSTAND MECHANICAL AND SCHEMATIC BLUE PRINTS. THIS JOB OFFERS SPLENDID OPPORTUNITY FOR ADVANCEMENT; SALARY IS OPEN.

R. C. A. MFG. CO., 501 N. LA SALLE-ST. INDIANAPOLIS, IND.

RADIO laboratory asst.—State exp. and salary desired in first letter. Our men know about this ad. Address F 263, Tribune.

SCORER—Expd., to take charge of scoring room. Must be 1st class. Mutual Paper Box Corp., 1500 W. Harrison-st.

Screw Machine Operators.

Brown and Sharpe automatics. If you have jobbing shop exper. and can grind your own tools and set your own work, we can offer you steady empl. Vacation with pay after one year service. ADDRESS P Y 379, TRIBUNE.

SHEET METAL MECHANICS—Expd. on blow pipe. Address M G 187, Tribune.

SLEEVE SEWER or all around operator—Must be experienced; satisfactory references; steady work; out of town shop. Address D J 14, Tribune.

SPRAYERS—

Experienced spraying enamel on metal parts. Must be experienced. State age, past employers and wages wanted. Address P S 511, Tribune.

TINNER wanted—A1; must read b/p and lay out his own work from patterns on all metals. Address F 183, Tribune.

TOOL and Die Makers—At least 15 years' experience; highest wages. American Die and Tool, 2242 N. Racine.

WANTED—Experienced spotters for heavy and silk garments; steady all year round work. Apply by letter or at Ermine Cleaners, Waukegan and Webster-avs., Highwood, Illinois. Phone Winnetka 3330.

WOODWORKERS — Experienced on motor truck bodies. 1238 S. Ashland-avenue.

Pharmacist.

APPRENTICE—Experienced; all-round work; full or part time. 2535 W. 63d-street.

ASST. pharmacist or exp. apprentice—Must have city refs. 4959 Milwaukee-av.

REGISTERED pharmacist or experienced apprentice. Mansfield 8585.

YOUNG man with fountain and drug exp. Kraemer's, 6172 Broadway.

Clubs, Hotels, and Restaurants.

HEAD baker—Retail counter and restaurant; must be able to control costs, produce highest grade pastries, ice cream and some candies, but not essential. Write, stating age, training, experience, nationality, etc. Address G O 327, Tribune.

CHEF steward—Preferably with hotel and restaurant experience; good starting salary for A1 man. Write us about yourself. Address M B 419, Tribune.

BARTENDER—40 yrs. old, exper.; able to sing or entertain; refs. 4817 Milwaukee.

COUNTER man—Clean, honest, and alert. Call 6000 S. Kedzie-avenue.

HOTEL clerk—Exper. for Transient Hotel. Age 35-45. Sgl. Address P S 191, Tribune.

Farm and Garden Help.

COUPLE—Accustomed to farm life; husband and wife or parent and grown child; farm located in S. E. Wisconsin. State qualifications and salary expected. ADDRESS O N 568, TRIBUNE.

Salesmen.

APPLIANCE SALESMEN, ATTENTION. Here's your chance. Make big comm. money. Don't miss this opportunity. Investigate. Nat. Kipnis Dept. Store, 2540 W. North-av.

AUTOMOBILES—Used car salesman; able to take charge of used car lot; attractive commission and bonus plan. See "BUD" HABICH at J. A. LAVERY Ford, Mercury-Zephyr dealer. 6529 COTTAGE GROVE.

AUTOMOTIVE parts wholesale salesman—Permanent; salary and bonus; state age; experience. Address M B 523, Tribune.

AUTO TIRE SALESMAN or man exp. with large fleet operators—Salary and commission. Address F 114, Tribune.

AUTO item—New in city; 15 men; call on gas stations, garages. Good comm. Call 8 a. m.-5 p. m. Legion Auto, 4042 W. Lake.

AUTO salesman—High grade, exper., with car, own North Side clientele, to sell new Buicks; comm. 5701 Broadway, Buick.

FURNITURE salesmen, 3—Exp.; 90 mls. fr. Chgo.; sal.-comm. Address A 273, Tribune.

LUMBER and millwork salesman—Comm.; No. Side. Address M L 553, Tribune.

PAPER cup salesmen—Possibility of travel; exper. unnecessary; salary and bonus. See Mr. Burns, Universal Paper Products, 1104 South Wabash, Saturday, 9-11 a. m.

PETROLEUM AND ALLIED PRODUCTS—Salesmen to cover wholesale territory. We are leaders, interested in a young man of exceptional ability, preferably 26 to 32 years, married. Permanent connection; salary plus traveling expenses and car furnished. Applicants must prove excellent character and physique, good educational background and a substantial and successful record, preferably of actual outside sales experience. Territory in a neighboring state. To receive consideration for interview your application must be complete in every detail. Address D H 27, Tribune.

PIANO tuners—Earn additional cash; have an interesting piano sales plan; comm. ADDRESS M L 235, TRIBUNE.

POTTERY—To dept. store, gift shop, hardware, florist, and variety; comm.; must have car. Address L X 592, Tribune.

PRINTING salesman—Must have some accts. Med. sized plant in loop; doing h. g. work; str. sal. State age, ref., sal., full particulars. Address P Y 556, Tribune.

REAL ESTATE SALESMEN

At once! Important needs for successful selling of real estate are listings of properties and procuring purchases. These are the tools which every agent needs. We supply you with both. Our office specializes in properties so. of 51st, west of Halsted; also other parts of city. Comm. basis. Address M L 557, Tribune.

RESTAURANT and hotel supply salesmen—Exp. refs., comm. Address P Y 395, Tribune.

HELP WANTED—MEN.

Salesmen.

Roofing-Siding Salesmen

[illegible]

ROOFING, siding and insulation men [illegible]

SALESMEN [illegible]

STOKER SALESMEN [illegible]

SALESMEN [illegible]

6 YOUNG MEN—Ages 18-22, travel to Boston, N. Y., Phil., Wash., D. C., and return [illegible]

COLORED MEN.

Old reliable mfr. of household products [illegible] future. Apply 8-10 a. m. 4307 So. Park-way.

$1-$1.50 ADVANCE COMMISSION EVERY SALE. Sell airconditioned and oilproof gasoline station shoes. Free samples. Moench Shoes, 94, Boston, Mass.

6 NEAT appear. men for studio contact wk. Sal. and bonus. No exp. neces. Apply 8 a. m. only, 1575 W. Ogden-av., Room 7.

MAN—To sell automatic controls; drawing account and commission. See Mr. Francis, 10 a. m. 5820 W. Division-st.

10 MEN—21-50; for nursery stock; full or part time; pleasant work. Comm. Good refs. Mr. Ignaszak. Boul. 8482 Sun. 11-1.

MAN with truck to service route of 150 near north side accounts for beverage; comm. R. 314, 800 N. Clark.

MEN—Get locations in factories for one and five cent candy bar vending machines. Comm. Lennart, 931 Oakdale.

HIGH school grad. for steady pos.—Refs.; gd. future; should pay ab't $22.50 wkly., adv. comm. Men's wear, 36 S. State, R. 1014.

Agents.

WANTED—3 men over factory age for Rawleigh routes. Large organization. Good profits to willing workers. Steady work. Write Rawleigh's, Dept. ILB-128-113, Freeport, Ill.

Miscellaneous.

YOUNG men of leadership qualities to train with the 132d infantry during tour of duty with the army. For further details see me Tuesday or Friday nights at 2653 W. Madison. Lieutenant Barry, "B" company, 132d infantry.

SOUTH SIDE MAN—Over 26, to handle service calls and other work. Only men interested in future promotion and who can start at once need apply. Car necessary. Apply HOOVER CO., 8753 Stony Island-avenue, Saturday, 10 a. m.

MEN—With own cars or trucks, to deliver parcels; must have public liability insurance. Address O P 118, Tribune.

YOUNG man—Sedan, delivery. Apply 56 W. Washington, Room 514.

MAN—Middle aged, single, for semi-invalid; refs. req. Address P S 180, Tribune.

YOUNG man for diaper service, special del. $15 plus comm. to start. Kenwood 8157.

DOCK supt.—Experienced, by highway motor carrier. Address P S 575, Tribune.

DISPATCHER—Experienced, by highway motor carrier. Address M L 181, Tribune.

Employment Service.

SALARIED positions have been secured through our letters for many others, $3. B. H. ALLEN, 140 N. Dearborn, Rm. 1208.

SALARIED positions. See our ad this column Sunday and Wednesday. R. W. BIXBY, INC.

Employment Agencies.

CHICAGO OPENINGS

ASST. FACT. MGR.—Heating equip.	$5,000
ASST. FACT. MGR.—Lite automotive	$5,000
ASST. FACT. MGR.—Stmpg. plant	$4,200
PROD. ENGR.—Heavy mfg.	$4,200
2 TOOL DESIGNERS	$250-$300
TIME-MO. STDY. ENGR.—Coll. grad.	$250
TIME STUDY ENGR.—Young	$150

COST ACCOUNTANT, $250.

EMPLOYER INTERVWG. HERE TODAY.

25 TECH. H. S. GRADS.

To learn shop - shpg. rm. work; N. W....35c
YOUNG SURFACE GRINDERS, 50c.
MAINTENANCE CARPENTER, 35c.
Waiters ...$10, tips | NCR Hot. Clk. .$110
2d Baker........$25 | Gas Attends.....$70+

WABASH AGENCY, 9TH FLOOR. 202 S. STATE-ST.

OPEN ALL DAY SATURDAYS. CLERICAL-SALES POSITIONS.

BOYS, NO EXP.

PUNCH PRESS OPERATORS..........70c
LATHE HANDS, SOME EXP...........60c
BELT SANDER. | STEEL CHIPPERS.
SPRAYER .....65c | CRANE OPERS.

LOOP, 28 E. JACKSON

ADV. COPY, COLLEGE, $30.

WINDOW TRIMMER; leave Chgo.....$30
SIGN WRITER; leave Chgo..........$130
WHOL. ASST. CREDIT MAN; tires..$175
USHER-GUARD; 6 ft., under 34 yrs. Open
PORTER; age 30 [white]......$100 mo.

Glader Corp., 110 S. Dearborn

JR. MECH. ENGINEER, $200.
Experimental diemaker, mfg.; 48 hrs. $1.10

FACTORY BOYS,

NO EXPERIENCE; AGE 17-19.
Repair mach., 87c; Pol.-buffer, P. W.
AUTO SCREW OPR., NO SET UP, 80c.
PROGRESSIVE, R. 1116, 202 S. State.

PRODUCTION ENGINEER $350
2-3 COMP., 18-20 yrs., good future....45c
GORDON FEEDER, 18-20 yr., A1 shop.40c
2 H. S. GRADS., learn printing.........$15
2 BOYS—Some college $20

All Trades, 343 S. Dearborn.

AUTOHIKERS .....$18 | Assemblers 75c
Gas attendants..$22 | Punch press.........50c
Tavern cook.$18 r.b | Mach. helpers.......40c
BUSCH AGENCY, 184 W. Washington.

JR. UNDERWRITERS, INS.—Interview today.
SIGN WRITERS, $130.
WINDOW TRIMMERS, dept. str. exp..$130
SPECIAL AGENTS, Ins. Interv. today.
BUSINESS MEN'S CL. HSE., 209 S. State.

ENGR., 6 nites ..$35 | Janitor, eldly.$30.r..b.
Engr., inst.$70-80,r.b | Laundry, inst.$40.r..b.
Engr., elderly ...$32 | Engr., learn ldry. .$25
MORRELL AGENCY, 306 W. MADISON.

SALES ENGRS.—Accts., Credit & Coll., Rate Clerk, Time Study, Office Boys. OCCUPATIONAL, 310 S. MICHIGAN.

BOYS—H. S. grads., office work.........$65 FINANCIAL, 111 W. JACKSON.

WHITE Companion—Drive, valet, cook.$15rb Rmg. hse. cpls., $70+; Elite, 57 E. Oak.

UNDERWRITER—Auto, 2yr.coll., age30.$130 NO. SIDE CONSOLIDATED, 1001 Leland.

2 YOUNG salesmen—Semi-tech. ..$200-$250 HARRISON PERSONNEL, 20 W. Jackson.

UPHOLSTERER—Interview early ......$140 SERVICE, 32 N. STATE, ROOM 705.

1941 H. S. GRADS., $60-$70. RELIANCE, 32 N. STATE, RM. 1517.

GEN. FACTORY—NO EXP. ....$20 ROYAL, 184 W. WASH. RM. 207.

ARC WELDER PUNCH PRESS—CERTIFIED, 30 N. WELLS.

LABORERS, OVER 35, HUSKY ....$100 S. SIDE CONSOLIDATED, 1105 E. 63d.

FACTORY, FOUNDRY, GARAGE, FARM. GREAT NORTHERN, 337 W. MADISON.

SHOP boys ....$14 | Boy drivers ...$15-$18 AVAILABLE, 343 S. Dearborn, Rm. 204.

COOKS AND KITCHEN HELPERS. Modern, 879 N. State.

2 DRIVERS, 22-30, hi class garage ...$18+ GEN. AUTOMOTIVE, 37 W. Jackson, R. 40.

TRADE SCHOOLS—MEN.

The Defense Industries Call for TECHNICAL Men!

WELDING

You may have a FREE LESSON in our Welding Shops. Send for Shop Card and Free Blue Book about Welding. Write, phone Cal. 8200 or call. Open evenings. CHICAGO TECH., Dept. 21WT, 118 E. 26th.

RELIABLE MEN

Who would like to train as

DRAFTSMEN

Must be now employed, willing to train in spare time. Write giving age and present occupation. Utilities Eng. Inst., 1314 Belden.

LEARN TOOL AND DIE MAKING, Machine Trade. Low rates. National School of Mechanical Trades, 628 West Lake-street. Monroe 2346.

LEARN BARBERING in short Army course or Regular. MOLER COLLEGE, 177 N. State-st. CENtral 6393.

LEARN TOOL & DIE MKG.

MACHINIST TRADE—SCREW MACHINE. Allied Screw Machine Co., 609 W. Lake.

FREIGHT TRAFFIC MEN IN DEMAND. Over 1,200 firms empl. our men. Est. 1923. COLLEGE OF ADVANCED TRAFFIC, 14 E. Jackson-blvd. Harrison 8649.

SHOWCARD — ADVERTISING LETTERING. Eve. classes, $10 month, including materials. Borden Studio, 343 S. Dearborn, Wab. 5587.

Y. M. C. A. TRADE SCHOOL. Welding-drafting-motor tune-up. Lawson Dept., 54 W. Chicago. Whi. 6211.

HOTELS call for trained men. Good pay. Learn at home. Write Lewis Hotel Training Schools, Desk 749, Washington, D. C.

JOBS—Dentist, coml. lab.; your own lab.; army-navy, civil serv.; $2,000 yr. Natl. Schl. Mechanical Dentist, 10 W. Jackson. A1

PLENTY OF JOBS—GOOD PAY for auto mech., body-fender men. Days or evenings. FEDERAL, 2040 Washington. Hay. 6015.

WELDING, ACETYLENE ELECTRIC. T. & T. WELDING, 3217 W. LAKE-ST.

LEARN WELDING—Free booklet tells all. International Inst., 744 W. 70th. Vin. 6751.

LEARN WATCHMAKING—CATALOG FREE. CHICAGO SCHOOL, 155 N. CLARK.

NATIONAL WELDING SCHOOL—We really teach you; free trial lesson. 7432 Racine.

WE TRAIN BARTENDERS & WAITERS. Dining Room Serv. School, 1009 N. State.

Test Your Facts Answers

Here are the correct answers to today's "Test Your Facts" questions:

1. [c] Silicon.
2. [b] 1841.
3. [b] Balboa.
4. [a] Cinnamon [bark].

TRADE SCHOOLS—MEN.

AGAIN WE LEAD

the same as we have for the past 38 years in successfully training men to help fill the demand for

WELDING

Machine shop, tool and die, screw machine, BODY and FENDER, AUTO, DIESEL, REFRIGERATION, AIR CONDITIONING.

AVIATION

Actual shop training in individual instruction under experts; day or eves. Free placement service. See us before deciding your future. E-Z method of payments.

GREER COLLEGE, 2030 S. WABASH. CAL. 4600.

PREPARE for a SECURE FUTURE. Learn a Basic Trade.

MACHINISTS

TOOL AND DIE MAKERS

MACHINE OPERATORS

Are needed for War industries today and peacetime industries tomorrow. Reliable, intensive training saves time. Day, Evening, and Saturday classes now forming; new equipment, expert instructors. MECHANICAL INDUSTRIES TECHNICAL INSTITUTE. 523 S. Western-av. Visitors Welcome.

ELECTRICITY-RADIO

"Learn BY DOING." Visit shops MON., WED., or FRI. EVE., 7-9 P. M., or ANY DAY from 9 to 4. Call, write, or phone. COYNE ELECTRICAL SCHOOL, 502 S. Paulina. Phone Seeley 7722.

TRAINED TRAFFIC MEN IN DEMAND—New Federal laws creating more jobs. New class forming. Write FREIGHT TRAFFIC INSTITUTE, 176 W. Adams, Dept. T-2.

FREE TELEVISION TRAINING. AM. TELEVISION LAB, 433 E. ERIE.

HELP WANTED—WOMEN.

Stores and Offices.

BOOKKEEPER — Exper., capable, complete charge of books, some steno. exper. Give phone number, all qualif. first letter. Address P S 194, Tribune.

BKPR.—Full chge. Must know all tax repts. A-1 city ref. Apply Sat. aft. 2. No fee for this pos. All Trades, 343 S. Dearborn.

BOOKKEEPER-Steno.—20-25; exper.; must be able to take complete charge of books; $22 wk. Address O N 540, Tribune.

BKKPR. and typist—A-1 for No. side real estate ofc. Apply 2316 Sunnyside, 2-4.

Comptometer Operators.

Must be experienced; for temporary work on extreme North Side. Hours 5:30 p. m. till 1:30 a. m. American Calculating Service, 82 W. Washington-st., Room 323.

COST accounting girl—Secr'l work; some switchboard; state age, exper., and salary expected. Address M L 185, Tribune.

DICTAPHONE operators—Exp.; at least 2 yrs. mfg. concern. Good opportunity. Van Cleef Bros., 7800 S. Woodlawn.

GIRL—To sell tickets in booth and be able to type; young, neat; live south. Give full details. Address P S 316, Tribune.

GIRL—Gen. office wk.; P. B. X. switchboard; must have 2 years' exper. in cleaning plant. ADDRESS O N 316, TRIBUNE.

SALESWOMAN—Experienced only. Must furnish references. Michigan-av. store. Sportswear dept. Address L X 349, Tribune.

SECRETARY — Ediphone operator; experienced; intelligent and well bred; age 23-30; gentile; position open March 3. Reply in detail. Live north or northwest side. Address M B 414, Tribune.

STENOGRAPHER, typing, and general office work. Address P Y 398, Tribune.

STENO.-bkpr.—Exp.; 25-35; single; state qual., salary. Address P S 315, Tribune.

TELEPHONE SKIP TRACER

Experienced only. Retail installment accounts. Good salary. Apply Mr. Douglas, L. Fish Furniture Co., 2225 W. Pershing-road.

TYPIST and general work in flower shop. Beginner, $12. Peronsality and willingness to work essential. Apply in own handwriting. Address P S 254, Tribune.

WOMAN—30 to 35; must have some knowledge of paints; able take dictation; typewrite. App. Sat. aft. 3 p. m. 509 E. 75th.

Professions and Trades.

BEAUTY operator—Willing to learn to sew. Apply Sunday, 3 p. m. 4743 Prairie, 1st apt. Kenwood 1510.

BEAUTY OPRS.—Exper.; excel. sal.; loop. State refs. Address G B 218, Tribune.

BEAUTICIAN — Experienced, all around. 7031 Glenwood. Briargate 3293.

DRAPERY and SLIP COVER girl—Must be experienced. LAKEVIEW 2422.

HEMSTITCHERS—To work in sewing machine office. 5049 N. Clark. See Mr. Irving.

KNITTING instructress—Expert and experienced in handling the public; capable of keeping books in sm. office; state salary. ADDRESS O N 541, TRIBUNE.

LAMP SHADE—Good expd. MAKERS. CREST CO., 1020 W. Adams.

LAUNDRY shirt press operator—No exper. necessary; steady position with good pay. Apply 3139 Clybourn-av.

MATTRESS and daybed sewers—EXP. ONLY. Day and night. 1234 N. Halsted.

MILLINER and copyist—Exper.; state age and sal. expected. Address LT 305, Tribune.

OPERATORS—White; single needle; on wash dresses; exp.; steady. 404 S. Racine, 2d.

PINLESS curtain stretcher, white, 1st class. S. W. Side. Steady work. Under 35 yrs. old. $20 wk. Address L A 523, Tribune.

SHIRT operators—Stdy. work; gd. pay; must be experd. Rm. 300, 19 W. Jackson.

TEXTILE weaver [hand needle]—Must be A-1 weaver, for partnership in established weaving concern. Small inv. Out of town. Address D H 44, Tribune.

Household Help.

COUPLES — FOR ADVERTISMENTS FOR couples see separate subheading "Couples" immediately following this subclassification.

GENERAL MAID,

White, stay; own room, bath; no laundry; cooking; good salary. Plaza 0107.

GEN. hsewrk.—White; must be exp. cook; small fam.; no ldry.; gd. sal. Lakev. 4000.

GEN. hswk.—White; good cook; 20-30; adults. 6835 Bennett. Fairfax 2817.

GEN. hswk.—White; 2 children; no cook; own rm.; pleasant home; $7. Col. 6835.

GENL. hswk.—Wht., 20-30; 1 school child; no ckg.; pers. ldry.; stay; $8. Rog. Pk. 9526.

GENERAL hswk.—Wh.; no ckg.; small fam. Stay. $7 wk. Hollycourt 2384.

GENL. hswk.—White; no cookg.; no washing; 1 child; stay; $6 to $8. Holly. 4992.

GEN. hswk.—Daily, 12-7 p.m.; every other Sun. and 2 eves. Ref.; $7. Saginaw 2268.

GENL. hswk.—White, 20-35; cooking; no laundry; stay; good home. Juniper 1319.

GENERAL housework—No laundry; exper. with infant; stay. Hollycourt 4443.

GEN. hswk.—20-30, no ldry., assist ckg.; small family; go; $7. Briargate 7667.

GENERAL housework—White; 20-40; small apartment; 1 child; stay. Austin 8937.

GEN. hswk.—Assist cookg.; small fam.; attractive home; stay. $8. Refs. Rav. 8107.

GEN. hswk.—Wh.; under 32; exper. pl. cook.; child 7; own rm.; ref.; $10-$12. Rav. 7067.

GIRL—Genl. hsewk.; capable, for country home; all modern conveniences; no laundry; own room, bath. Mrs. Frankel, 23 E. Jackson, 10th floor.

GIRL—Housework; stay; start Monday; no ldry.; 1 child 8; good pay. Merrimac 9264.

GIRL—20-35; wh.; care girl 3; inf. 2 mo.; no hswk. or ldry.; other help. Jun. 1222.

GIRL—Exp.; refs.; stay or go; light hswk.; pers. laund. Longbeach 3395.

HOUSEKEEPER—White; stay; own room, radio, bath; no laundry; children 4 and 7 yrs.; gd. salary, home. Ostfeld, Edg. 4412.

HSKPR.—Wh.; 4 rms.; lt. ckg.; no ldry.; stay; off Thurs.-Sun. aft.-eve. Web. 1084.

HSKPR.—White; one who wants very good home; $4 per wk. Klimmer, 4321 N. Avers.

HSKPR.—25 to 45; gd. cook; motherl. home; stay; $6 wk.; sm. apt. Buckingham 0593.

NURSE—Prac.; yg. woman; white; car eld. gentleman; days; N. W. S.; $10. Dea. 3865.

UNDERGRADUATES and practicals—$3-$5 day. Abbott Nursing Serv., 5063 Kenmore.

WOMAN—White, for light housework. Home more than wages. Pullman 8791.

WOMAN—White; light laundry; gentile family; 1 child; stay; $8. Ardmore 1112.

Couples.

CPLE.—40-50; gd. refs.; no child; manage So. side furn. apts.; we have maid and janitor; man must understand papering, painting, also minor repairs. Sal. to start $60 mo. and apt. Address P S 253, Tribune.

COUPLE—White; general housework; wife must be A1 cook; man, reliable chauffeur. Address M J 266, Tribune.

COUPLE, husband employed, or woman, for rooming house; apt. and laundry. 3983 Drexel. Atlantic 6338.

COUPLE—White; exp. chauffeur, houseman; good cook; no laundry; recent refs; comfortable quarters. Address M L 59, Tribune.

COUPLE—Experienced to manage rooming house. Man partly employed. 20 W. Ohio.

COUPLE—Houseman, chauffeur; wht.; rel.; sal. and own apt. above gar. Wel. 0826.

MAID—Exp., care 10 r. hse.; man empl. care furn. eve. $35 mo., apt. 1500 N. Dearborn.

Clubs, Hotels, and Restaurants.

CASHIER—Short hrs. Waitresses [6] exp. WILLSHORE, N.W. cor., 75th & Exchange.

FOUNTAIN GIRLS—Expd. Apply LEE'S DRUG, 6359 Broadway.

HELP WANTED—WOMEN.

Clubs, Hotels, and Restaurants.

MAIDS—[2]. White, for hotel work. Exp. [illegible] Madison-street.

WAITRESSES—Neat [illegible] 506 N. CLARK-ST.

WAITRESSES—Experienced for fountain lunch [illegible]

WAITRESS [illegible]

WAITRESSES Wanted—Experienced [illegible]

Saleswomen.

SELL BIRTHDAY, EVERYDAY CARDS—Big commission. Grogan Co., 30 E. Michigan.

CHRISTIAN woman [illegible]

SELL Famous Massachusetts Birthday card [illegible]

WOMEN WANTED—To sell $1 ladies' wear [illegible]

Miscellaneous.

[illegible]

Employment Agencies.

Employment Agencies.

ZINSER PERSONNEL SERVICE.
Comptometer operators.
Electric-typist biller.
Cost clerk—West side.
Bookkeeper-Stenographer.
Correspondent—Southwest side.
Addressograph operator-Typist.
Telephone, information clerk—S.W.
Stenographer-Dictaphone operator.
Clerk—Purchasing dept. experience.
Statistical typist-stenographer.
Spanish stenographer-correspondent.
140 S. Dearborn-st. Room 1548.

Bindery Forelady, $35.
STENO.-BKPR., JEWISH..............$110
Steno.-Bkpr., Jewish, $110.
BOTTLE LABELEETAOINUNUNUNUNU—
Bottle Labelers and Fillers..............$15
All Trades, 343 S. Dearborn.

TUCKER PERSONNEL

120 SO. LA SALLE-ST. SUITE 963.
ALL TYPES OF OFFICE POSITIONS AVAILABLE.
CENTRAL 3663.

SEE OUR MONDAY AD FOR AN IMPORTANT ANNOUNCEMENT.
MONARCH, 19 W. JACKSON.

STENO.-SECRETARY, $100.
4 SWITCHBOARD OPR-TYPISTS..$70-$90
SALES GIRLS—Variety store exper....$14
Mach. labeler...$15 | Bakery sales........$15
WABASH, 202 S. STATE.

TRIANGLE-MAJESTIC.
PUNCH PRESS assembler, N. W.........40c
RIVET machine, elec. assemb., N. W.....40c
STOCKROOM, good penman, no exp....$14
25 E. Jackson, 13th fl., Kimball Hall.

SECRETARY — Radio exp. pref., $110; BKPR.-typist, $110. Many other positions. Stenos.-typists, bkprs., sales promotion, sales. OCCUPATIONAL, 310 S. MICHIGAN.

INTERVIEWS TODAY!
15 STENOS., $65-$110.
Steno., college grad., Jewish $125
LABELERS, PACKERS, WRAPPERS....30c
S-H-A-Y, 30 W. WASHINGTON.

PAYROLL-ACCTS. REC. CLERK..........$115
FACTORY GIRLS—All lines.........$12-$18
LOOP, 28 E. JACKSON.

HOTEL maids ....$55 | Diet kitchen $65
Hosp. ldry.$40 r. b. | Waitresses ....$10-$12
Hosp. maids.$38 r.b. | Fount. counter $15
BUSCH AGENCY, 184 W. Washington.

PARK EMPLOYMENT,
BANK BLDG. 6306 COTTAGE GR.
REGISTER—A1 JOBS.

BOOKKEEPER-STENO. $90
ASST. TO PURCHAS. AGT. $22
4 STENOS.; A1 FIRMS.................$16-$22
GLADER CORP. 110 S. DEARBORN.

CORBOY-CALVIN, 20 W. JACKSON. Many hi-grade positions in and out loop. North Shore High school graduates.

DICTAPHONE—Lite Steno. $85
Steno.—Lite Switchbd., nr. Loop.........$105
CONSOLIDATED, 11th Flr., 209 S. State.

CELESTER M. HORTON, 310 S. MICHIGAN. STENO.—24-28; single, advertising.....$100

HOSPITAL, HOTEL HELP, MAIDS, COOKS. E. WHITE, 64 E. Walton.

STENO.—MODEL 4-B SHOE............OPEN HAHN-MARTIN. 7 SO. DEARBORN-ST.

FACTORY GIRLS; NO EXP. SO. SIDE CONSOLIDATED, 1105 E. 63d.

FANFOLD BILLER, Prot., W. Side.........$90 REDFIELD PERSONNEL, 5 S. WABASH.

COOK, $18. Second maid, rectory, $15 R. B. GILSON, 109 N. DEARBORN-ST.

SEVERAL A-1 OFFICE POSITIONS. MOLENE PERSONNEL, 105 W. Adams.

TRADE SCHOOLS—WOMEN.

LEARN Beauty or Body Culture

Selan's School

World's largest, most beautiful.
Terms at Your Convenience

Jobs waiting. Day and eve. classes. Visit, write, or phone for booklets. NORTH—2744 Milwaukee-av. Spa. 0700. SOUTH—6404 S. Halsted-st. Nor. 2500.

70 YEARS' LEADERSHIP.

E. BURNHAM

SCHOOL OF BEAUTY CULTURE.

Come in—write—or phone this week for important special information. 140 N. STATE-ST. RAN. 3355.

ATTRACTIVE GIRLS

Excellent opportunity for those who qualify for fashion modeling; sizes 12 to 18. Small tuition fee. Free placement service.

VERA JANE STUDIO, 64 E. Jackson-blvd. Wabash 9332.

HEIM BEAUTY SCHOOL

$65 Complete Course $65

LOOP: 6 E. LAKE-ST. CENT. 4906. South Side: 936 W. 63d-st. Eng. 4634.

Chicago Commercial College

COMPTOMETRY—$20

CASHIERING—$5.
127 N. DEARBORN. FRANKLIN 4803.

LEARN BEAUTY CULTURE THE EASY WAY—INDIVIDUAL INSTRUCTIONS. TOOLS GIVEN. GET FREE FOLDER.

MOLER COLLEGE

177 N. STATE-ST. CEN. 6393.

TRAIN FOR POSITIONS IN HOTELS. Get FREE 60 page book. Be a Hotel Hostess, Apt. Mgr., Desk Clerk, Hotel Hsekpr. Hotel Extension Div., 203 N. Wabash.

HOSTESSES, WAITRESSES, CASHIERS, TRAINED FOR GOOD PAYING POSITIONS. NATIONAL HOSTESS-WAITRESS SCHL., 4th flr. 140 N. Dearb'n [at Ran.]. Dea. 5249.

Quality training, not quantity

WILFRED ACADEMY BEAUTY CULTURE. 9 W. Washington. State 5861.

BE a Medical Secretary or Lab. Technician. Complete X-ray course. Free catalog. Century College, 30 E. Adams. Fra. 8478.

BE A MODEL—EARN BIG PAY. MALLON-FRIEL STUDIO, 32 W. RANDOLPH. DEA. 3106.

BEST TRAINING AT LOWEST COST. Chicago Academy of Beauty Culture, 37 S. WABASH. STATE 4421.

BE A POWER SEW. MACHINE OPERATOR. Day or eve. lessons. Big demand. Easy to learn. MASTER SCHOOL, 400 S. STATE.

GIRLS—TAKE COMPTOMETER NOW; big demand. Visit CHICAGO BUSINESS COLL., 190 N. State-street. Franklin 4122.

GIRLS—CASHIERS NEEDED; coin change and other machines; come in for details. Chgo. Business Coll., 190 N. State. Fra. 4122.

The Quality Beauty Culture Training. MARINELLO. 108 N. STATE-ST. STATE 5057.

MANICURE COURSE, INCL. TOOLS, $17.50. Allied Beauticians, 5 N. Wab. Dea. 6818.

SWITCHBOARD RECEPTION PLACING—Schl. Field's Annex, 24 N. Wabash. Cen. 6647.

BECOME A FASHION OR PHOTO MODEL. JO KEITH, 14 W. LAKE-ST. DEA. 0134.

THE COLLEGE OF SWEDISH MASSAGE, 30 E. Adams-st., 9th floor. Tel. State 5313.

MELLQUIST School of Swedish MASSAGE, 177 N. State. 25 salons. Cen. 6830.

AMERICAN SCHL. OF BEAUTY CULTURE. 30 E. ADAMS, 9TH FLR. CENT. 5446.

HALE SCHOOL OF BEAUTY CULTURE. 162 North State-street. Central 5007.

DRESSMAKING—MILLINERY SCHOOLS.

LEARN Dress designing, dressmaking, pattern drafting, Millinery or power mach.; day or eve.; best equipped school; Est. 1902. Free booklet. MASTER COLLEGE, 400 S. State.

RENE SCHOOL—Dress designing, dressmaking, pow. mach.; day or eve. 3419 Chicago.

DRESS design, dressmaking oper., millinery. FOREST ACADEMY, 37 S. WABASH.

SITUATIONS WANTED—MEN.

Bookkeepers and Clerks.

BOOKKEEPER—OFFICE MAN. 14 yrs. exper. Address E 572, Tribune.

CLERK—Recv'ng, stock controll; 10 yrs. retail exp.; married. Address F 87, Tribune.

GEN. OFFICE work—Young; 3 yrs.' experience; refs. H. S. Porter, Highland Pk. 383.

STENO.-clerk-correspondent—The right man for that tough job. Briargate 9754.

Horse Sense Answers

1. Beaver.
2. 12.
3. Lace.
4. Bogs.
5. Gymnasium.
6. [a] Vitamin A—Night blindness [z].
[b] Vitamin B—Nervous disorders [y].
[c] Vitamin C—Scurvy [w].
[d] Vitamin D—Rickets [v].
[e] Vitamin E—Sterility [x].

SITUATIONS WANTED—MEN.

Accountants and Auditors.

ACCOUNTANT-auditor—Licensed, 9 yrs.' exp. [illegible] Cent. 0613 days, Key. 4523 eves.

ACCT., PUBLIC—Complete auditing, bookkeeping and tax service. Reas. Rand. 6562.

INCOME tax returns prepared—Business or individuals, by accountant of 25 years' tax experience. Drexel 0033.

Executives and Managers.

OFFICE MGR.-ACCOUNTANT-Credit mgr.—25 yrs. exp. acctg., coll., etc. Cicero 2139J

Professions and Trades.

CANDY MAKER—38, all 'round; expert in ret. shop; 18 yrs. exp.; best refs. Rav. 1826.

CARPENTER-Cabinet Wk.—Modernizing store fixtures, general alterations. Reas. Ind. 1662.

CARPENTRY—ALL KINDS OF REMODELING. WICKER, NEVADA 9884.

CARPENTER—Repairing, remodeling; long expd.; reliable. Sunnyside 6634, Larson.

CHEMIST, Jr.—Age 25; qualitative, quantitative, organic. Address E 529, Tribune.

DOCTOR—Med.; Ill. lic.; exp. refraction; gen. office practice. Address F 127, Tribune.

ELECTRICAL ENGINEER—Exper. in research work on Galvanometers, Scientific Instruments, Rheostats; also balancing, testing, soldering, assembling. Wants pos. Goldsmith, 925 Cullom, Wellington 5996.

ENGINEER—Lic. stm. equip.; refrig., elec., gen. plant maint.; factory bldg. or hotel; go anywhere. Address A 271, Tribune.

ENGINEER—Lic. oper.; fire or maint.; good, all around. Phone Eng. 1292.

MACH.-toolmaker—Experimental wk.; no die; age 39; yr. college. Address F 202, Tribune.

PAINT, paper, $3 room up. Ceil., $1.50 up. Floor sanding, 3½c sq. ft. Eng. 5891.

PAINT, Paper, Calc., Stores, Halls—Reasonable; city, suburban, Richler, Rock. 6062.

PLASTIC or rubber prtg. plate molder—Thor. exp.; 30; exc. refs. Address F 136, Tribune.

SHEET metal worker—All-around; gd. layout; used to fluorescent fixtures; good refs. Address F 82, Tribune.

Clubs, Hotels, and Restaurants.

CHEF, steward—Yng., best red. turnover percent.; des. chge. Morn. Sun. 6124, apt. 306.

Farm and Garden Help.

CARETAKER—Expd. in maint. of estates, etc. 416 W. Burlington, Westmont, Ill.

Chauffeurs.

CHAUFFEUR-handyman—18 yrs. exp.; best ref.; age 37. Normal 7188.

CHAUF.—Single; will travel; colored; best ref. from past empl. Dorchester 7525.

Miscellaneous.

OUTDOOR MAN—Exp. Surveyor's aid; subw., bldg. labor union; fact. exp; landscp, etc.; exc. health; 26; gd. ref.; no sell. Lon. 2859.

SHOP foreman—8 yrs.' exp.; also selling and tel. rep. work; 13 yrs. driver ldry. truck; ex. refs.; depend. Address F 55, Tribune.

I AM [not a cult] but a young man looking for a job. Address A 115, Tribune.

SITUATIONS WANTED—WOMEN.

Saleswomen.

SALESWOMAN—Alert, good persnlty.; exc. exp., incl. shop & genl; Jewish. Shel. 0177.

STORE clerk—Girl, lite col., wants job after school. Oakland 6055.

Domestics and Cooks

CLEANING, washing—White; whole or part time; N. or N.W. side; exper. Gra. 3401.

HOUSEWORK or nursemaid—Part time; by week; colored. Drexel 8270.

HSWK.—Col.; good cook and laun.; reliable; can take full charge; go. Atlantic 2898.

Laundresses and Day Work.

CLEANING or laundry—Exp. in both; fast; ref.; $2 and carfare. Kenwood 1564.

Nurses and Governesses.

GOVERNESS—Young woman; 2 years nurse's training and experience. References. Address D J 22, Tribune.

COMPANION—Nurse to lady who will apprec. kindly and intelligent care. Sheld. 6097.

Clubs, Hotels, and Restaurants.

COOK—Swedish; exc. in smorgasbord; large institution; best refs. Capitol 3652.

Stenographers, Typists, Etc.

CORRESP.—Cap. full chg.; steno., credits; exp. exp.; coll. ed.; age 25; refs. Hyd. 6752.

CORRESPONDENCE, dictaphone, sec'y, light shorthd. Univ. 33 yrs. Gd. app. Sun. 6643.

SECY.—4½ yrs.' exp. in lge. off. Can hdle. sm. dept. Exc. refs. Address F 100, Tribune.

SWBD.-typing-payroll—Gen. off.; exp., incl. fr. off. hotel. Rad. 5238, after 3:30.

Miscellaneous.

RECEPTIONIST in doctor's office; genteel; ref.; 12 yrs. exp. Address E 588, Tribune.

STUDENT—Wh.; mind infant; occas. evenings wk.; south side. Address D J 3, Tribune.

MUSICAL INSTRUMENTS.

Pianos and Players.

STEINWAY GRAND—Like new; fully guar.; want reliable party to take over small monthly paymts.; bargain; no down paymt. See MR. RUSSELL, Cred. Mgr. Wab. 6900. BALDWIN PIANO CO., 323 S. WABASH.

SMALL USED PIANO REDUCED TO $35—Terms, 50c week; bargains at Private Fireproof Piano Warehouse No. 39, South Ashland-av. and 39th-st. Open until 9 p. m.

GRAND piano bargain—Small size, used, but looks like new; $167; tms. $1.50 a week. P. A. STARCK PIANO CO., 234 S. Wabash. Open evenings.

PIANO—Small grand, mahogany, good condition and appearance, excellent tone. Reasonable. Mohawk 4396.

SALE—Spinet console red. to only $134. Well known make, like new. Liberal terms. GULBRANSEN FACTORY, 820 N. Kedzie.

SLIGHTLY USED GRAND PIANO, $195. KIMBALL FACTORY, 2611 S. California. OPEN TODAY, 9 A. M. TO 9 P. M.

SACR. — 6 Steinway grands, 8 other fine grands, 5 spinet pianos. Storage Mart, 1723 Benson-av., Evanston. Closed Sun.

SPINET piano—Full size keyboard. A $245 value for only $185. Terms. Cable Piano Co., 303 S. Wabash-av. Harrison 1644.

WANTED—To buy used grand piano from priv. party. Will pay spot cash. Mer. 2811.

WANTED—Steinway grand or good midget piano from priv. party. Briargate 2201.

CHICKERING grand—Walnut; sm. size; period style; prac. new. Herman, 3121 Lawrence.

SAC. beau. $350 Lyon & Healy Musette spinet; like new, $150. 5408 W. North-av.

USED and shopworn spinets, $165 up. MOIST PIANO CO., 5509 BROADWAY.

WANTED to buy STEINWAY grand piano from private party. Pay cash. Key. 2489.

WANTED to buy—Used grand or spinet piano for cash from priv. fam. Merrimac 4026.

$160 TAKES well known make apt. grand; like new; also spinets. 6242 West Grand.

STEINWAY mahog. studio; also walnut spinet; $165. Victor Storage, 4809 Lake.

SACRIFICE $1,200 Vose & Sons apt. grand piano; fine cond. $150. 5408 W. North-av.

BEAUTIFUL GRAND PIANO, Lk. new; gd. tone; sac., $125. 6512 N. Clark.

WALNUT new model spinet, standard make. $125. 3238 W. Harrison-street.

STUDENTS' Piano—4'8" high, only $25. WYMAN'S, 604 Republic Bldg., 209 S. State.

Accordions.

ACCORDIONS WTD.—Cash. North Austin Music Shop, 5910 W. North-av. Mer. 5905.

Wind, String, Etc.

$140 MARTIN committee trumpet, like new, in comb. case, $65. 228 S. Wabash, R. 807.

CLOTHING, FURS, ETC.

WE HAVE on hand an assortment of beautiful fur coats on which substantial payments have been made. Customers were unable to complete payments. We'll close them out for balances due. Open Sunday, 10-5, week days, 9-9. Ask for Miss Andrews. Parker Fur Co., 220 S. State-street.

38 NEW fur coats and chubbies, mfr.'s 1941 closeouts; orig. to $100; sacr. for $25 while they last. Kasnow Furs, 222 W. Adams, R. 263. Open eves. to 6, and Sun.

GEN. east. mink coat [taken in trade] perfect cond.; guaranteed for 5 years; orig. $1,500; now $325 for quick sale. Budget if you wish. Miller Fur Co., 166 N. Michigan.

400 MEN'S sample suits and overcoats—Direct from manufacturer; $12.75-$14.75. Hirsch-Woods, 214 W. Van Buren-st.

CLOSING out 79 cloth coats, fur coats, chubbies, $4.50 up. Latest styles. All sizes. Abbott, 4086 Broadway. Cor. Belle Plaine.

HIGHEST CASH PAID FOR MEN'S USED clothing, ladies' fur coats. We call. ABBOTT, 4086 Broadway. Lakeview 6820.

CASH Prices for men's used clothing, ladies' furs; will call. 2556 N. Clark. Lin. 4686.

COAL, FUEL OIL, WOOD.

RANGE OIL ......7c FURNACE OIL 6½c, 150 gal. minimum, 400 gal. minimum. FELDMAN PETROLEUM, Harrison 3500.

KINDLING from furn. crates, $5.50 a load; average 10 loads; reas. dist. Laf. 7700.

HI-GRADE Ill. egg or nut, $5.50; Pocahontas mine run, $7.75; 2 ton loads. Mon. 8215.

TO RENT—ROOMS—CENTRAL.

BREVOORT HOTEL,

Madison-st. just east of La Salle.

$7.00 WEEKLY $7.00

Redecorated and refurnished.

Hotel Rooms.

$4.50—WEEKLY—$4.50

Walk to work. [illegible] WESTON HOTEL, 40 MADISON-ST.

ATLANTIC HOTEL—400 ROOMS [illegible] CLARK AT JACKSON-BLVD.

PLYMOUTH HOTEL, [illegible]

TO RENT—ROOMS—SOUTH.

ASHLAND, S. 6446 [illegible]

DORCHESTER, 5117 [illegible]

HYDE Park-blvd., 5488—Cecil Hotel; warm, light rooms, $5 wk.; shrs.; I. C., bus.

KENWOOD, 5519—New dec. and furn. All tran. Hotel ser. $1 da.-$3 wk. up. Pla. 2110.

NORMAL-BLVD., 6400—ENGLEWOOD 3700. NORWOOD HOTEL. New double inador bed; adjoining bath; all trans.; cafe; $7 week; also kit. apts.

RIDGELAND, 7236—Dbl. or sgl. rms.; twin beds; clean, cozy; I. C., surf. Fairfax 1218.

SAGINAW, 7750—Priv. home; $4 sgl.; $3.50 ea. dbl.; innrsprgs.; board opt.; I.C., all tr.

UNIVERSITY-AV., 6215—Hotel Royalton; $6 week up; newly furn.; private bath; complete hotel service; ½ block to L station; 20 minutes to loop. Plaza 8500.

WABASH, 1804-06 — Clean, quiet rooms; daily maid serv. $2.50 up. Cookg. privlgs.

WOODLAWN, 6508—Beaut. furn. lge. frt. rm. Innerspring, radio, all transp.; reas.

LIVE AT THE "Y"

All club facilities; conv. to everything; I. C., bus, surf.; full 24 hour service; sgl. rooms, $5 to $7 wkly.; double, $4.50-$6. HYDE PARK Y. M. C. A. 1400 East 53d-st. FAirfax 5300.

ROOM and kitchenette—Stm. heat, exc. trns., piano opt. Suitable for emp. couple or music stud. Ph. Eng. 4440, a. m.'s for appt.

SGL. RM., $5—Twin bedrm., $4 ea.; well furnd.; mod. bung.; 2 showers and tub. Nr. 103d-st.; R. I. sta.; meals if desrd. Bev. 1127

64TH, 1509-11 E.—Large, attr., newly dec. outside rooms; $2.75-$3.50; I. C., L, surf.

65TH-PLACE, 1449 E.—Near park; daylight rooms, $2-$3; very clean; near all transp.

67TH-PL., 1527 E., 1st—Attractive room; connec. bath.; exc. trans. Plaza 7944.

2 SINGLE rms. in priv. home—Rent together or separate. Nr. 53d-st. I. C. Midway 4280.

Hotel Rooms.

PARKLAND HOTEL

$6 wk. rm. with priv. bath

Unexcelled service and transportation. 1550 E. 63d-st. At Jackson Park. Phone Plaza 2710.

SOUTHLAND HOTEL.

Newly furnished and redecorated rooms; private baths; $6 week and up. $1.50 day up; complete hotel service. 1330 EAST HYDE PARK-BLVD.

DREXEL VIEW HOTEL, 4358 DREXEL-BL. Smartly furn.; elev. bldg.; 24 hr. swbd.; close all trans.; $5 wkly., $1.50 daily up.

TO RENT—ROOMS—SOUTHWEST.

LARGE, attrac. rm. adj. bath; congenial atmosphere; good trans. Prospect 0852.

TO RENT—ROOMS—NORTH.

ADDISON, 736, 2D—LARGE, LIGHT ROOM; EXCELLENT TRANSPORTATION; $3.25.

ASTOR, 1436—Studios suitable for 2; private bath; also studio with kitchen.

BANKS, 44 E. [1350 North]—Lovely studio rm. for 1 or 2; new furniture; fireplace.

BANKS-ST., E., 2—Beau. rooms; singles, $6 to $8; doubles, $9 to $13; priv. baths; walk lp.

BELMONT-AV., 533—2d; nice, clean outside room; kitch. priv. if des.; gd. trans.; reas.

BELMONT, 905—Newly dec. Single and lge. dbl. frt. rms. Best trans.

CAMPBELL-AV., 6543—Room, suitable 1 or 2 with sitting room, kitchen privileges.

CEDAR-ST., E., 61—CANTERBURY HOUSE. Warm comfortable, well furn. rms. Sgls., $5.50-$6.50; dbls., $7-$10. Walk to loop.

ERIE, E., 215—Fairfax Hall Girls' club; attr. slp. rms.; bkfst. opt.; nr. loop; $2.50-$5.

FULLERTON, 842—2 lovely rms.; exc. trans. Home atmosphere. Phone Diversey 2327.

HERMITAGE, 4530, 2D—Clean, warm rm.; nr. bath; pri. family; men; exc. tran.; $2.50.

KENMORE, 5233, 2d—Warm, well furn. outside rm.; adj. bath; all tran. Sun. 0022.

LAKEWOOD, 5302—Lg. front rm.; for man; near lake; board optl.; reas. Ard. 1065.

LOYOLA, 1235 — LOYOLA ARMS HOTEL. $6 WEEKLY UP. PRIVATE BATH or shower; complete service; new; ½ block Loyola L; 20 minutes to loop. Bri. 4880.

MAGNOLIA, 4519—Beau. lg. frt. room; 3 windows; quiet; priv. home; Wil. L, bus; reas.

MALDEN, 4712—Attr. lite rm., facing lge. yd.; bk. cases; shower rm.; ideal for gent.

MONTROSE, 841, 1st—Nice, warm rm.; kit. privl.; sm. priv. fam.; ex. trans. Wel. 5404.

ONTARIO, W., 113—Walk loop; dandy clean fine rms.; wat.; $2½ wk. up; serv. daily.

PINE GROVE, 2744 — Pinewood Hotel, at Diversey and Lincoln pk.; gd. heat; nicely furn.; some priv. baths or shwrs.; $4.50-$7.

RUSH, 1037, N.—Desirable single rm. in priv. apt.; $5. Meals optional. Mrs. Heuer.

RUSH, 664—Attractive large studio rm., 1-2 ladies pref.; elevator bldg.; walk to loop.

SHEFFIELD, 3752—Sgl. and dbl. rms.; run. water; $2.50 up; maid service; good trans.

SHERIDAN, 4846—Lovely rm. for 1-2, priv. home; bus, L, surf. Reas. Edg. 2033, Kroeger.

SHERIDAN, 6166—Lge. rms.; pri. bths.; tw. bds.; kitch privl.; all trans. Hol. 3730.

STATE, N., 1540—LARGE, ATTRACTIVE SINGLE ROOMS; SHARE BATH.

WASHTENAW, 4709 N.—Large, clean rm.; stm.; shwr., L and sur.; garage; gent.; reas.

WAVELAND, 1916—Cheerful well furn. rm. $3.50. L, bus, surface. Lakeview 10088.

WINTHROP, 6117—Desirable rm. for 1 or 2 in private residence; $5-$6; all transp.

WRIGHTWOOD, 439—Unu. lge., light rm.; nr. Lakeview, Linc. Pk.; pri. res. Lin. 3591.

JUST COMPLETED!

LARGE, NEW ADDITION, featuring MODERN RESIDENCE ROOMS, all new furniture; latest in comfort; smartly decorated; some private baths; new grill; parking lot; short walk to Lincoln park and lake; 10 minutes to loop via nearby L. Moderate rates.

NORTH AV. Y. M. C. A.

1508 N. Larrabee [600 W.]. Mohawk 2603.

830 LAWRENCE-AV., 2d fl.—Lovely rm. in private home; $3.50. Edgewater 6926.

ATTRACTIVE rm. for gent.—Refs. exchgd. Gentile. Bus at door. Rogers Park 1333.

UNUSUAL rm.—Attr. furn.; radio; pri. family; $3.50; bus, L, surf. Ardmore 4179.

Hotel Rooms.

CLARK, N., 2026. LINCOLN 1840. NEW BLDG. OPPOSITE LINCOLN PARK

HOTEL CLAYTON.

300 MOD. ROOMS, BEAUTYREST BEDS. ATTRACTIVE LOW TRANSIENT RATES. $5 UP—PER WEEK—$5 UP. FREE RADIO. 10 MIN. TO LOOP.

$6 WEEK UP, DAILY, $1.50.

ROOMS WITH PRIVATE BATHS. HOTEL LAFAYETTE, 4606 N. RACINE.

$6 WEEK UP, DAILY $1.50

ALL ROOMS WITH PRIVATE BATHS. WINDALE HOTEL, 6019 Winthrop-av.

DIVERSEY ARMS HOTEL. Room with private bath, $7 and up. Complete 24 hour service. 644 Diversey-pkwy.

DEL MONTE HOTEL, 454 MELROSE. $5 up wk.; $1.25 day; modern, quiet; good heat; 24 hr. serv.; din. room; 20 min. loop.

$5.50 UP WEEKLY; $1 DAILY. Northmere Hotel, 4943 Kenmore. Lon. 4234. All rms. shower or tub; bus, L, surf.

TO RENT—ROOMS—NORTHWEST.

SPRINGFIELD, N., 2441—Nicely furn. rm. in priv. home; $3.50; refs. Spauld. 7352.

IRVING PARK Y. M. C. A.

Nicely furnished rooms, many with running water and bath; 12 minutes downtown via railroad; cafeteria and restaurant; free parking; 24 hour service. 4251 Irving Park-rd. Pensacola 1400.

TO RENT—ROOMS—WEST.

CENTRAL, N., 148—Attr frt. r.; 1 or 2 men pfd.; all tr. and conv.; ref. req. Aus. 8353.

CENTRAL, N., 449—Large rm.; newly dec.; 3 windows; 1-2 men or cpl. employed; refs.

FLOURNOY, 3457—Comfortable single frt. rm.; 1 blk. Garfield L, surf; stm. ht.; $2.50.

MARSHFIELD, 703 S.—4 rooms; porch; gd. trans.; $4-$5 week; garage if desired.

LIVE AT SEARS Y. M. C. A.

Nicely furn. rooms; innerspring beds; $4.50 up weekly; cafeteria, athletic privileges; 24 hour service; L and surf. transp. 820 S. KEDZIE-AV. NEVADA 3800.

TO RENT—HOUSEKEEPING ROOMS.

South Side.

BLACKSTONE, 5039—2 rm. apt.; priv. bath; $40; all trans.; also slpg. rms.; Gentiles.

BLACKSTONE, 6542—1-2 rm. kit., $2.50 up; 2s have pri. bath; best trans., nr. pk., I. C.

CORNELL, 5321—Well furnished 3 room apt. Refrig.; adults. Also 1 room. I. C., bus.

DORCHESTER, 6227 and 6452—1 and 2 rms. Newly dec., furn.; shwr.; frig.; all tran.

HARPER, 5455—Frt. 1 and 2 rms., pch., lin., gs., Frig., $4.50-$8; slp. rms., $4; I.C.; adlts

HYDE PK.-BL., 1411—3 rm. bdrm., p. lav. $7.50; 1 r. frt., $4.50-7; lin., gas; I.C.X. Adlts.

INGLESIDE, 6026—$3-$3.75-$4.50. Comf. 1 rm. kitnts. Slpg. rm., with radio, $3.25.

KENWOOD, 5408—2 rms., nicely furn. and dec.; 2 closets, frgd., linen; gd. tr.; $7 wk.

KIMBARK, 5101—Clean warm 3 rm. frt. apt.; faces Hyde Park-blvd.; G. E. refrig.; $8.50.

TO RENT—HOUSEKEEPING ROOMS.

South Side.

KIMBARK, 6436 [illegible]

MARYLAND, 6415 [illegible]

PRINCETON, 5033 [illegible]

UNIVERSITY, 6439 [illegible]

UNIVERSITY, 6159 [illegible]

WOODLAWN, 6131 [illegible]

62D-ST., E., 925 [illegible]

64TH, 1513 E. [illegible]

66TH-PL., 1431 E. [illegible]

SHORE dist. [illegible] adults; $37 mo. 2342 E. 78th-st.

North Side.

BUCKINGHAM, 622 [3330 N.]—Sgl. 1 rm. kitnt., $5; frig. opt.; slpg. rm., $3; quiet

BUENA, 831—Attractively furnished 1-2 rm. kitnts.; frig.; garage optl. Bus, L, surface.

BURTON-PL., 56 W.—Comp. fur. kit., hskpg. & slpg. rms. with frig. & pch. Del. 8589.

CLARK, N., 2120—2 rms., near Lincoln Pk. Newly decorated. Running water. $5.

CUYLER, 933 [4032 N.]—1 rm. kit., $4; Frigid. $5.50; slp. r.; r. w.; $3-$3.50; adults

CUYLER, 816—4000 North—3 rms. and enclosed porch; refrig.; reas.; bus, L, surf.

CUYLER, 808 [4050 N.]—Lg. clean frt. 1 rm. kitnt.; $5; sleep. rm., $3.50; adults.

DIVERSEY, 935—2 rm. apts.; Frigid.; excellent trans.; near lake and park; reas.

FREMONT, 3722—Attr. 2 rm. frt. apt.; 2 closets; refrig.; 1 rm. Pull. kit.; all trans.

FULLERTON-PKWY., 610—Lge. 1 rm. kitnt.; pri. bath; maid svc.; slpg. rm., $5. Div. 0019.

GRACE, 719—Beau. furn. 1 rm. kits., $4 up; 3 rms., priv. bath, real kit., frig. All trans.

HAMPDEN-ST. [525 W.], 2741—1, 2, 3 rms.; rfrg.; priv. pches.; 1-3 rm. with bath, $5 up.

HAZEL, 4333—E. of Sheridan; 2 or 3 lovely lge. frt. rms.; refrig., bath, pch. $9 up.

KENMORE, 4011—Newly decorated 2 rm. apts.; Frig.; adults; nr. all tran.; $6.50 up.

KENMORE, 4208—1 and 2 rms., compl. furn. Newly dec.; Frig.; $5 up, at Buena L sta.

KENMORE, 4923—1 room kitch.; light and clean; refrig.; best transportation; $5-$6.

KENMORE, 4618—KENMORE APT. HOTEL. 1-2-room kitchenettes, $5 to $10 week.

KENMORE, 3824—Clean, attr. front 2 rm.; new Frig. and stove.; all trans. Buc. 0414.

KENMORE-AV., 4125—1 and 2 rooms; also slpg. rm.; reas. rate; priv. home; exc. trans.

LAKESIDE-PL., 811—2½ rm. apts.; newly dec., pri. bath, frig.; adults only; reas. Ex. tr.

LAWRENCE, 829—Clean, warm, 1-rm. apt. Pullman kitchen, $4 up. Bus, L, surface.

LAWRENCE, 1033—1 and 2 rm. kitch.; new decoration; nicely furnished.

LELAND, 820—Priced to employed adults. Nice 2 r., $7; rfg.; maid optl.; slpg. $2.50.

LELAND, 921—Select front 3 rm. apt., bedrm. and rollaway. Frig. All tr. Rav. 1173.

LELAND, 842—1-2-3 rm. apts., $4 and up; stoker ht.; utilities included. Good transp.

MAGNOLIA, 4532—1-2 rms., lge., frt.; refrig., priv. pch., excel. ht.; all trans., $5 up.

MAGNOLIA, 4441—Con. 1-2-3 rooms, nicely furn.; new dec.; elec. refrig. All trans.

PINE GROVE, 3610—1-2 rm. kitnt. apts.; new. dec. and furn.; Frig.; also slpg. rms.

SHERIDAN, 4804—Wrm., cozy 1-2-2½-rm. kit. Take a look bef. rentg.; all trans.; $4.50 up.

SHERIDAN, 4652—1 rm. kitnt.; newly furn. and decorated; also sleeping rooms, $3 up.

SHERIDAN, 5016—Attr. 1 rm. kitnt apts.; some with refrig.; exc. heat; $4 week up.

SHERIDAN, 4840—2 room kitchenette, beautifully furnished; private bath.

SHERIDAN, 4723—Newly furn. 1-2 rm. kit.; refr.; maid svc.; some pri. baths; $6 up.

SHERIDAN, 4060—Front 2 r. apt.; pullman kit.; Frig., also slp. rms.; adults; bus. L. surf.

WINDSOR, 819—1 rm. kitchen, apt.; priv. bath; refrig.; clean and warm. Reas.

WINTHROP, 4923—Modern, clean 1-2 rm. apts.; extra baths; refrig.; maid service.

VERY attractive room—Large closet; opp. 2 baths; $3.50; all trans. Graceland 3773.

Northwest Side.

LARGE, comfortable rm. for 2 men—Tw. beds. Ex. trans.; sm. priv. fam.; refs. Humb. 7025

West Side.

CERMAK, 4100—Warm 2 rms., Frig., $8. 2 empl. adults; 1 rm., Frig. $5.50 1 person.

PARKSIDE, 634 N., in Austin—2 lg. rms.; encl. pch.; inador; comp. furn. Mrs. King.

WASHINGTON, 2673—4 rm. apt.; pri. bath; pri. entr.; also 1-2 r.; free gas. frig.; $3.50.

BOARD AND LODGING.

South Side.

HARPER, 5830—Business girls' residence; Ill. Central, bus, surf. DORCHESTER 3961.

MINERVA, 6509—Cheerful, attractive outside rms. Real home cooking. All trans.

North Side.

ASTOR, 1236—Large double rms., for men; excel. meals; beautiful home. Del. 5849.

BELLEVUE-PL., E., 48—Hunt club for business girls; attract. surroundings; beautiful furn.; outside, warm rms.; excellent food; walking distance to loop; reasonable.

CEDAR, 66—Rm., unexcelled mls., nr. Drake. Reas.; friendly hshld.; refs. Del. 0489.

ELAINE-PL., 3443, 1st fl.—Lge., light rms. in priv. home for 1-2; excel. meals. Lak. 8267.

SHERIDAN, 5643—Hse. on lk.; dbl., sgl.; ex. mls.; pri. fam.; reas.; all tr. Sun. 9319.

4500 N. and 1600 W., 3d—Priv. home. Single or double, $7-$9. Ravenswood 5461.

2 MEN—Master room; twin beds; adj. bath; exc. meals; all tran.; $8.50 wk. Ard. 3015.

Children.

COUNTRY ESTATE—Private boarding school. Ponies. $7 weekly. Downers Grove 1725.

EXCEL. care child, room for parent; near schl. and all transp. Ravenswood 5099.

Convalescent Homes.

IDEAL home for aged or young convals.—Best food; tray service; reas. Gra. 9123

Wanted.

WANTED—Board and room for employed mother and child in Catholic family; west side. Address F 109, Tribune.

TO RENT—HOUSES.

South Side.

7 ROOM stucco house—Hot air heat; near trans.; garage. Cedarcrest 6448.

North Side.

8 RM. hse.—Convenient to stores, schools, transp. Longbeach 3482.

Suburban—North.

NORTH SHORE houses and apartments. McGUIRE & ORR, Evanston. Rog. 3213.

TO RENT—FURNISHED HOUSES.

UNBELIEVABLY attrac. furn. Gold Coast 9 rm. hse.—2 tiled baths; fireplace; Venet. blds.; mod.; nr. lake; walk. dist. loop; right loc. for choice tenants. Ran. 5171. Sidney, wk. days.

6 RMS.—Winnetka; $75; perfect loc.; low cost ht.; liv. rm. 20x30. Winnetka 4320.

WANTED—TO RENT—HOUSES.

6 OR 7 rm. hse.—Automatic heat; April or May 1st; rental $75; either Chicago West side or W. side suburb. Maywood 4193.

WTD.—6 room house with option to buy; West, No.-West, or N. W. suburbs. Adults. ADDRESS P Y 517, TRIBUNE.

HOTELS AND APARTMENT HOTELS.

WELLINGTON ARMS

2970 SHERIDAN-ROAD. 1 to 5 room apts., furnished and unfurnished; $40 up. Bittersweet 4600.

LINCOLN PARK ARMS

2738 PINE GROVE-AV. LIN. 1400. 1 TO 3 ROOM FURN. APTS., COMPLETE HOTEL SERVICE. RATE $45 UP.

Sheridan Plaza Hotel

SHERIDAN-RD. AT WILSON. 400 rooms with bath, $1.50 to $3 daily.

BELMONT PLAZA HOTEL.

505 Belmont; apts., 2 rms., $50; elev. serv.; hotel rooms; priv. baths and shwrs.; $6.50 up; full hotel service; excel. trans.

Chateau Hotel, $7.50 Wk.

3838 BROADWAY. LAKEVIEW 8310. Beau. rooms, pri. bath and showers, 2 clos. F. P. bldg. Spec. mo. rates. $1.50 day.

Buena Terrace Hotel.

Spacious 2-3 rm. apts.; newly dec., furn., unfurn.; all trans.; swbd.; daily maid serv.; schls. & shops; $45 up. 4246 Sheridan.

1521 SHERWIN-AVENUE 2½ and 3 room apts., $67.50-$80; complete maid service; roof garden; game room. Manager on premises. Shel. 1536. Hogan & Farwell, Inc., Managing Agents.

$5.50 WEEKLY $5.50

MARSHALL HOTEL

Pri. showers; newly dec.; 4 min. to loop; compl. htl. serv. 1232 N. La Salle. Moh. 3080

1244 N. DEARBORN HOTEL

UNUSUAL Values. Newly decor. Furn. rms. WALKING DISTANCE FROM LOOP. $5 to $10.50 WEEK. $1.50 DAILY.

BUENA PARK HOTEL. 4145 Broadway—350 newly furn. outside rms., $5.50 wk. up; L, bus, st. car at door.

PLAZA HOTEL—Clark and North-av., at Lincoln park; apts., $50-$75 mo. Sup. 2680.

CHELSEA HOTEL, 920 WILSON-AV.—Rooms as low as $5.50 a week; $1.50 daily.

BELMONT, 721—Abbott Hotel. Rooms, bath. Reasonable. Excellent transp. Dining room.

STEVENS HOTEL, MICHIGAN AT 8TH. FOR INFORMATION PHONE WAB. 4400.

WACKER hotel—New fireproof bldg.; outside rms. 111 W. Huron-st., corner Clark.

SGL. rms.; innerspr. matt., $2.50 wk. up.; 1-2 rm. kitnt. apts., nice, furn. 517 Aldine.

HOTELS AND APARTMENT HOTELS.

A Residence You Will Enjoy

PARK CENTRAL

Spacious kitchenette apartments combining modern furnishings and homelike atmosphere.

443 Wrightwood-avenue 2600 North

1 Room	$52.50
1½ Room	$55.00
2 Room	$60.00

1 BLOCK FROM LINCOLN PARK. RESIDENT MANAGER. LINCOLN 4600. Managed by COCHRAN & McCLURE CORPORATION.

MARQUETTE APTS.

1211 N. LA SALLE-ST.

NEWLY FURNISHED

1½ Rm. Kit. Apts., $47.50 Up

2½ Bedroom Apts., $75 Up

N. A. CONSTANT, Resident Manager. CALL MICHIGAN 5400. STURM-BICKEL CORPORATION.

PICCADILLY HOTEL

Hyde Park-blvd. at Blackstone. 1, 2, and 3 ROOM APARTMENTS. ATTRACTIVE HOTEL ROOMS. Rentals from

$45.00 MONTHLY $45.00

All trans. Complete hotel service. We cordially invite your inspection.

Montrose Beach Hotel

1-2-3 RM. APTS., $35 UP.

$2 to $3 Daily, $12.50 up weekly. Soundproof; elegant furn.; free radio. Refrigeration; coffee shop; garage. 24 HOUR HOTEL SERVICE. 925 Montrose-avenue. Bittersweet 7700.

The COMMONWEALTH

OVERLOOKING LINCOLN PARK. ALL outside newly furnished rooms with bath. Dining room, valet, garage. $9 Per Week Up. DIVERSEY-PARKWAY, JUST WEST OF SHERIDAN-ROAD. LINCOLN 5700.

"I CAN'T BELIEVE such beautiful rooms in such a wonderful location can cost so little!" That's what people say when they first see our $40 a month rooms and $75 suites. Opposite Lincoln Park. Cocktail lounge—rendezvous of smart set. PARKWAY HOTEL, 2100 N. LINCOLN PARK WEST.

NEWEST FIREPROOF BLDG., NEAR LOOP.

MARK TWAIN HOTEL

All rooms private tub, shower, free radio. $1.50 PER DAY. $8 WK. UP. Attractive monthly rates. Garage serv. 111 W. Division, cor. Clark. Mich. 7150.

DEARBORN PLAZA

KITCHENETTE APTS., $12.50 WEEK UP. SPECIAL MONTHLY RATES. Rooms, $9 per week; daily, $2.50 up. Walking distance to the loop. 1032 N. DEARBORN-ST. WHI. 6464.

PERSHING HOTEL

DAILY $1.50 UP. WEEKLY $6 UP. ATTRACTIVE MONTHLY RATES. EVERY ROOM WITH PRIVATE BATH. Coffee Shop, Barber and Beauty Shop. 6400 Cottage Grove-av. Fairfax 7006.

COMMONWEALTH APTS.

BETWEEN FULLERTON AND BELDEN. 2 room apts., distinguished for their size, location and furnishings. POPULAR rentals; 24 HR. HOTEL SERV. 2322 COMMONWEALTH-AV.

STATELY HOTEL

6150 GREENWOOD-AV. Newly decorated hotel rooms, with bath and shower. Complete switchboard and hotel service. Low rentals.

TRAEMOUR HOTEL

Newly decorated, large, airy, comfortable rooms. Bath and shower. Compl. service. Attractive Daily, Monthly, Weekly Rates. 5427 KENMORE. LON. 2743.

LAKELAND APT. HOTEL

4541 SHERIDAN-ROAD. Choice 1 and 2 room kitchenettes; complete hotel service; parking. RENTALS FROM $40.

OLYMPIC HOTEL—$5.50 WK., $1.50 DAY. ALL RMS. BATH, RAD. 1015 N. CLARK.

APARTMENTS AND ROOMS TO SHARE.

NEAR NORTH SIDE ROOM REGISTRY—Free infor. on furn. or unfurn. rms. and apts. 74 E. Elm. Del. 0432, 12-8 p. m.

YOUNG lady will share 3 room heated apartment with same; $4 a week; west side. Sacramento 1096.

MOTHER and adult son wish to sh. 6 rm. apt. with 1 or 2. Fairfax 8779.

LADY will sh. 3½ rm. apt. with same—Own bdrm. 6364 N. Hermitage. Holly. 8616.

BUS. woman—Prot.; share same; 3 rm. apt.; twin beds; No. 6 Ard. 6315 Sun. and eves.

BUS. girl and mother will shr. 3½ rm. with bus. girl; twin beds. Rog. Pk. 9513.

CATHOLIC ROOM REGISTRY. 8 S. Dearborn, Rm. 1300. Dearborn 7545.

BUSINESS GIRL will share apartment with same. Uptown. Reas. Edgewater 4041.

CHOICE rooms-apts. to shr. room and board. Room Rental Serv., 30 E. Adams. Sta. 9446.

TO RENT—APARTMENTS—GENERAL.

BETTER APARTMENTS

2-8 rms., in choice loc.; mod. decor.; nr. fast trans., shops, schools, etc.; $35-$175. MAYFAIR MANAGEMT. CO. 35 E. Wacker-drive. Central 3338.

TO RENT—APARTMENTS—SOUTH.

General List.

Rent Now!

Choice Locations Still Available At

CHATHAM PARK

83d and Cottage Grove

A New Village of Apartment Homes. Situated in large landscaped private park. I. C. trans. 20 min. to loop.

3 rooms	$50-$52.50
4 rooms with dining room	$62.50-$67.50
4 rooms with 2 bedrooms [5 room efficency]	$62.50-$67.50
5 rm. duplex [a 2 story home]	$70-$77.50

Present or May 1 Occupancy.

C. WALLACE JOHNSON, INC.

1, 2, 3, 3½ Rooms.

5100 CORNELL-AV.

2-3 ROOMS—CARPETED. Lg. living room, modern kitchen, tile bath, rental includes gas, light, refrigeration. Newly decor.; canvased walls; wht. wdwk. MAID AND LINEN SERVICE OPTIONAL.

5214 WOODLAWN—Sublet liv. rm., kitch., dress. rm., tile bath. Gas free. Call Funke, Mid. 5988. Sat. & Sun. aft. or eve. $37.50.

4719 KENWOOD—New dec. kit. apts.; free gas, light, refr.; nr. I. C.; rent $25-$35.

COZY 2 rm. apt.—Reasonable; free gas; lge. clos.; nr. I. C. Phone Hyde Park 7679.

SUBLEASE 2½ rm. apt. March 1st. New stove; 2d fl.; best trans. 7248 S. Bennett.

4710 S. WOODLAWN—Large 3½ rm. apt.; new. dec.; inador and bdrm. Util. free; reas.

4715 LAKE PARK-AV.—1 lge. front rm.; 2d fl.; for women; $20 mo. Keys on premises.

2½ RMS.—Mod.; tile bath; will dec., $27.50. Mrs. Cohen. Engl. 3958.

4, 5, 6, 7 Rooms and Larger.

VISTA HOMES.

5844 STONY ISLAND-AV.

4 TO 8 ROOM APTS.

DOORMAN—ELEVATOR—GARAGE. Overlooking Jackson park. A modern fireproof bldg. Spacious rooms. HOGAN & FARWELL, INC., Exclusive Agent. Representative on premises. Dor. 2717.

SUBLEASE desirable 6-rm. apt., 1st fl. 8123 S. Vernon-av. For inspection and details phone Englewood 5383.

6 ROOMS—$65; 8620 Euclid, 1st apt.; new firs., tile bath, G. E. refrig., table top stove; gar., side drive; near schls. Regent 5671.

6256 STONY ISLAND-AV. — 5 rooms, $43. Across park; excel. trans. Lakeview 6480.

5 LGE. OUTSIDE RMS.—MOD. 2 FLR. GLZ. pch., gar., $50; blk. I. C. 713 E. 90th-st.

7811 CHAPPEL—Large 4 rm. apt.; glazed sunpch.; tile bath; reas. Feb. 15. Sag. 8400.

SUBL.—4 rm. apt.; s. sh.; immed. poss.; lse. to May 1st. 2307 E. 69th-st. See janitor.

5319 HARPER-AV.—4-5-6 rms., $57.50-$80. tile ba.; mod. kit.; new ranges; ex. tr. Jan.

1ST FLR.—6 lt. rms.; shwr.; nr. lake, shops, schls., exc. tr.; I. C.; $58. Ph. Sag. 8553.

9 ROOMS FOR $100. See 4530-38 Drexel-boulevard.

SUBLEASE des. mod. equip. 4 rms.; tenant leav. city. Greenberg, 4846 Drexel-blvd.

SUBL. 5 rms.—Lg. modern; 2d; new stove; free refrig.; rent pd. Mar. 1. 8243 Langley.

SUBLET 4 rooms—Except. attrac.; pref. loc. gentiles. 7207 Bennett. Plaza 3180.

SUBL.—4 large rms., overlkg. Madison Pk. New. dec. See manager. 5046 Woodlawn.

6031-41 DORCHESTER—4 rms.; elec. refrig.; nr. campus; well kept bldg.; adults; $47.50.

SUBLEASE 6 rms., 2 baths; regular rent $65; sacr till May 1. Hyde Park 8075.

7817 S. WINCHESTER, 2D—6 lg. beau. rms., T. t. stv.; free refr.; gar.; $65. Tri. 8894.

TO RENT—APARTMENTS—SOUTHWEST.

1, 2, 3, 3½ Rooms.

SUBLEASE 3 rm. apt.—Table top stove, elec. refrig.; until Oct. 1st. $37.50 mo. 2944 W. 59th-st. See Mr. Komarek.

TO RENT—APARTMENTS—SOUTHWEST.

4, 5, 6, 7 Rooms and Larger.

4 ROOM apt.—$45 a mo.; Frigidaire, shower. 6252 S. Spaulding. Prospect 3066

4 RM. Modern; stove ht. $28; 5 rm.; lg. lgt., stm. ht. $50. Nr. schls. Rep. 9094.

TO RENT—APARTMENTS—NORTH.

General List.

2000 Lincoln Park West
2-3-4-5 RMS., OPP. LINCOLN PARK. Mod. 16 story fireproof bldg. Lge. rms. and closets, parquet flrs., uniformed drman., new kt. eqp.; exc. tran.; conv. schls., churches. Peter F. Reynolds, Lin. 3633 or Div. 0014.

1225 CHASE—NR. LAKE.
4 RMS.; very choice; modern. Rog. 7844.
1650 SHERWIN—2½-4-5 RMS. New tile bath, tub; light, airy; excel. trans.

7703 SHERIDAN-RD.—De luxe 3-4-rm. apts.; canvased walls; steel kitchen cabinets. $42.50-$55; near lake, L, and bus.

WELLINGTON ARMS, 2970 SHERIDAN-RD. —1 to 5 room kitchenettes; furnished or unfurnished; starting at $40. BIT. 4600.

1, 2, 3, 3½ Rooms.

1½ AND 3½ ROOMS, $35 UP. 6930 Greenview-av.; free gas and refrig.; elevator service; tile baths; Craftex walls; nr. lake, shops, churches, "L," bus, etc. SCHOENLANK & KIRSCHNER. Shel. 8820.

1400 LAKE SHORE-DRIVE.
Living room, dinette, inador, new modern kitch.; gas, elec., refr. free. $59.50 to $67.50.

FANROCK CHATEAU.
840 Ainslie-st., at the lake. 2-2½-3½ rooms with bedroom. Table top stove, shower, etc.

SUBLEASE.
3½ rms.; new elev. bldg.; fine appts.; ring bell. Apt. 402, 5040 Kenmore, bet. 12-5.

1309 WRIGHTWOOD—2 rm. kitnt. apt.; free refrig., light, gas. Steam heat. $6 week.

678 N. DEARBORN—1 rm. kitnt.; rollaway, tile bath, shwr.; free refg., light, gas.

SUBLEASE 3 room apt.—1st floor; t. t. stove; excellent trans. 1338 Greenleaf.

MARSHFIELD-AV., 3526 N.—2½ rooms; studio; free gas, refrig. Adults. $34. Attardo.

3 RM. hotel apt.; compl. maid and linen service. 515 Briar-pl., apt. 301. Rent, $90.

LINCOLN-AV., 2049—1 large and 1 medium sized unfur. htd. rm. Lady prefd.; reas.

2 ROOM unit—Unusual apt. in modern bldg.; reasonable rent. 619 Melrose-street.

7637 N. GREENVIEW—3½ rms.; inador; will decorate; new stove and refr.; $40.

857 N. DEARBORN—2 large, light rooms, kitnt.; modern; $50 monthly.

FRESH and colorful as a Valentine; 2-3 rm. apts. THE ADMIRAL, 909 Foster-avenue.

4, 5, 6, 7 Rooms and Larger.

FOUR ROOM UNITS:
Each with 2 Bedrooms.
Each with 2 Baths.
Unequaled in design and execution, these finer four room units are the solution to your living problem.
Maid service available.
180 E. DELAWARE
I. M. RYAN, Mgr. Whitehall 5100.
DIRECTION: DOWNS, MOHL & CO.

3000 SHERIDAN-ROAD
Attractive 4, 5, 6 room apts. overlooking park and lake. Refined elev. bldg. Manager on premises. Lakeview 3000.
Wirtz, Haynie & Ehrat, Inc.
3180 SHERIDAN-RD. WEL. 3000.

THE LOCKLER,
3650 LAKE SHORE-DRIVE.
4 rooms with 1941 decorating; exceptional bedrm. Sunny, with cross ventilation; close to golf course, tennis course, Belmont Harbor. Good transportation, shopping.
MRS. LETTS. BUC. 1855.

$135
APT. 2 D., 6 LARGE RMS., 2 BATHS. Elevator bldg., uniformed attendants. Newly decorated, immediate occupancy. Inspection invited.
BARRY APTS.
Mr. Buller, 3100 Sheridan-rd. Buck. 4041.

4429 N. WINCHESTER
5 large rms.; living rm. 19x18; tile bath, kitchen cabinets, and table top stove; convenient to L. N. W. R. R., street car, bus, and shopping. For immediate possession see Mr. Wallaert on premises.

4729 N. PAULINA
5 large rooms, butler's pantry; attractive residential region; 2d floor. See Mr. Weber on premises.
PETERSON-HALVORSEN,
134 S. La Salle. Franklin 0535.

MARINE DRIVE APTS.
NEW 4 room apts.; lake view; elevators; tile baths; parquet floors; doorman. 5060 Marine-drive. Long. 5975.

1400 LAKE SHORE-DRIVE.
Living rm., 2 bedrms., 2baths; din.; new, modern kitch.; lake; exp.; gas, elec., refrig. incl. in rental of $112. Agent. Whi. 4180.

534 ADDISON-ST.
4 AND 5 ROOMS.
Sanded floors; new stoves and refrigerators. Present or May 1 occupancy.

THE FARCROFT—1337 Fargo
Beau. 4-5 rms., ½ blk. off Sheridan at the lake; all util., evel., switchbd. Bri. 6000.

4 ROOMS, $40.
Pleasant English basement apts.; March 1st; near fast transport. Central 3338.

1400 LAKE SHORE-DRIVE.
Liv. r., bedr., din. and kit.; gas, elec., refrig. free; lake; exp.; $79.50. Agt. Whi. 4180.

1016 HOLLYWOOD-AV.—4 to 7 rooms; sun, slpg. porches; ½ block west of Sheridan; large rooms; overlooking lake; $55-$125.

1706 TOUHY, 1st—Large 5 rooms; heated sleeping porch; possess. March 1, $75. Tenant will show. Hollycourt 1456.

5 LARGE, modern rms., $57.50; all trans.; table top stove; shower, immed poss; 3d floor. 6223 Magnolia. Briargate 8215.

SUBLSE.—8 rms., recept. hall, 2 sun par., 3 baths; ½ blk. Sheridan-rd.; furn., rugs for sale; compl. or sep.; immed. poss. Bitt. 1681.

5 RMS., $47.50; 6 RMS., ENC. PCH., $55; light, cheerful rooms; immed. possession. Excellent trans. 1067 Ainslie. Lon. 3808.

1218 CARMEN-AV.
5 lovely rooms; $45; refrig.; glazed rear porch; L and surface transp. Lon. 8833.

WESTERN-DEVON sect.—1 blk. Peterson bus. 4 lge., mod. rms.; tile kit., tile bth.; $55; March 1. 6054 N. Rockwell, jan. Shel. 3868.

3839 WILTON, cor Sheridan-rd.—4 large rooms; big closets; rent $40.
H. W. CROXTON & CO., 4723 BROADWAY.

4528 N. WOLCOTT—5 rms.; stm. ht.; dec. to suit.; gd. trans., $62.50. Janitor on prem.

1351 CATALPA—5500 N.; 5 rms.; mod. tile bath, kitchen; $55; wht. wdwk.; all trans.

6622-24 GREENVIEW—Nr. L and bus; 4 and 5 rm. apts.; $47.50 to $62.50. ADULTS.

1750 SCHOOL-ST.—4 rooms, 2d; heat and hot water; $37.50; adults. Call Sunday.

ATTRACTIVE 5 rm. apts.—Devon-Western sect. 6310 N. Artesian. Sheldrake 0118.

2431 CARMEN—4 rms.; free gas and refrig.; completely redecorated; $46.50. Fra. 0353.

7313 N. HONORE, 2d—5 rms.; sun par.; $55. H. W. CROXTON & CO., 4723 Broadway.

1524 BIRCHWOOD—6 rms.; 2 baths; newly deco., $90. See Jan. or call Rand. 3081.

4-RM. apts.; new, mod., sunny; bus, surf., $55 up. 653 Bittersweet nr. Marine-drive.

4 RMS., stippled walls; t. top stove; new Frig.; indr.; gd. tr.; $50. 4435 N. Greenview

MAPLEWOOD, N., 6735, 1st fl.—6 rms. and gar. Wh. wdk. Av.Mar.1; $67.50. Rog.8184.

1523 N. CLARK—7 rms., stove heat. $24. Near Lincoln Park. Central 4614.

SUBLEASE—1645 Touhy, Apt. 2-W; 4 rms.; restricted; nr. lake. "L" bus. She. 0612.

SUBL.—5 attr. brick rms., 2d; 2 porches; reas.; gar. inch.; gd. tran. 6351 N. Paulina.

SUBLEASE—4 rms. facing lake; substantial reduction. Call Forest 2378.

1710 JUNEWAY-TERR.—4 rms.; elec. refrig.; well maintained bldg.; adults; $42.50.

SUBLEASE—4 large rms.;porch; steam heat; $37.50; will dec. Elliott. 1712 Montrose.

TO RENT—APARTMENTS—NORTHWEST.

1, 2, 3, 3½ Rooms.

1837 PATTERSON-ST.
2½ rooms; ultra mod.; tile bath, shower, elec. gas refrig.; Rav. L. Lincoln-Ad. sta.

1½ ROOMS—$30.
Lge., light rms., modern. See janitor. 5548 N. Spaulding-av. Juniper 7807.

4, 5, 6, 7 Rooms and Larger.

3729 MILWAUKEE-AV.
Attractive 4 rooms; new stove and refrig. Reasonable rent. See Mrs. Wurtz.
PETERSON-HALVORSEN,
134 S. La Salle. Franklin 0535.

4 RMS.—Can be used as 2 bedrms.; steam, surface, bus transportation. Phone R. B. Malone, Pal 3800, or A. Bolton, Kil. 6752.

4 ROOMS, $40.
3203 Argyle [corner Kedzie]. See janitor.

6 LARGE rooms—Hot water heat. Inquire 1st floor, 4821 Cornelia.

4 ROOMS—Large, light, and clean; 2d floor; $40. 2350 North Campbell-av.

5315 GIDDINGS—5 rooms; tile bath; modern. Vingan, 4656 Milwaukee-av. or Lin. 2717.

4½ ROOMS—Steam heat; 2 bedrms; garage. Reasonable price. 5924 Addison-street.

4 LIGHT rooms—2d flr.; newly decor.; new refrig.; $42.50. 4210 N. Pulaski.

4 ROOMS—Unheated, furnace, $30. Adults. Good trans. See Jensen, 4807 School-st.

TO RENT—APARTMENTS—WEST.

General.

4 RMS.—Refrig., Ven. blds., stv. ht.; $20; 3 rs., $18; adults. Inq. store, 1159 Adams.

4, 5, 6, 7 Rooms and Larger.

MOD. 5-rm. apt.—Cor. duplex; large open por., yard, h. w. ht.; exc. tran. 446 N. Pine.

BEAUTIFUL large and light 4 rms.—Heated; 1st floor. Best trans. 2126 S. Millard.

TO RENT—APARTMENTS—SUBURBAN.

SOUTH.

Morgan Park—30 minutes to loop.

SUBLEASE—March 1st; 4 rooms; $42.50. Cedarcrest 8350. 11080 Esmond-st.

NORTH.

Evanston—15 minutes to loop.

THE NEW
ISABELLA PARK BUILDING
4 rooms, some with 2 bedrooms. Sublease for immediate occupancy and one March 1; others as of May 1. Exclusive building in an outstanding location. Will decorate to suit.
1½ BLOCK WEST ISABELLA L STATION. Rogers Park 1727 or University 9500.

498 SHERIDAN-RD.
Direct lake view; high grade spacious 6 rms., 1¼ story living rm.; nat. firepl.; 2 tile baths. Mr. Raymond, Rog. Pk. 0458.

BEAUTIFUL APT. Homes—4 and 6 rooms; high class restricted bldg.; close to lake and beach. 612 SHERIDAN-RD. Rogers Park 1727, or University 9500.

WEST.

Maywood—18 minutes to loop.

6 RM., 2d fl.—H. a. furn.; 2 porches; ven. blinds; gar.; $50. 304 N. 4th-av., Maywood

Oak Park—14 minutes to loop.

EXCLUSIVE APTS.—4-5-6 ROOMS. Strictly modern. Randolph 2574.

TO RENT—FURNISHED APARTMENTS.

SOUTH.

(See Also Hotels and Apt. Hotels.)

Oglesby Arms
7051 Oglesby-avenue
Large 2 room furnished apartments, including gas, light, refrigeration and maid service; 1 block to South Shore I. C. station. Manager on premises. Reasonable rentals. Phone Midway 6129.
THE ESTATE OF MARSHALL FIELD, 135 S. La Salle-street.

NEWLYWEDS—SEE THESE!
BUILDING JUST COMPLETED.
Have the thrill of picking your own furn. in these beau. 2½-3-3½ rms.; colored tile baths; linowall kitch.; fireplaces; $52.50 up; will also rent unfurnished.
5336 HYDE PARK-BLVD.

DORSET APARTMENTS
5419 HARPER-AV.
1 and 2 room furnished apartments with bath and shower; maid service; excellent transportation; $40 and up.

7018 CREGIER-AV.
CREGIER MANOR.
1, 2½, 3½ rms.; furnished; newly decor. Desk and maid serv. Up to $72.50.

RAINBOW APT. HOTEL.
7715 SOUTH SHORE-DRIVE.
2-2½ large, light rooms; compl. furn.; twin beds; ideal loc.; good transp.; reas.

KINGSTON APTS.
2, 2½ and 3 room furnished apts. Reas. Near I. C. and lake; ideal shopping dist. 7515 Kingston-avenue. Regent 9125.

6818 NORMAL-BLVD.
2 ROOM APT., smartly furn.; complete service; all transport. LOW RENTALS.

6808 NORMAL-BLVD.
2 rm. apts.; smartly furnished; complete service; all transportation; low rentals.

1, 2, 3 AND 4 room apts.—Nicely furnished, newly decorated. Light, gas, heat, refrig. Must see to appreciate. 3800, 3802, 3804 Ellis-avenue. Hillcrest Apts.

THE GROSVENOR.
5220 Kenwood; 2-2½ rm. apts.; full hotel serv.; choice loc. nr. I. C. trans.; reas. rates.

NEWLY dec., compl. furn. 2½ rm. kitnt. and priv. bath. Free gas, light and refrig. Must see to appreciate. 1441 E. 53d-st.

6054 KENWOOD-AV.—1½ rms., furn., except linen and silver; elec. refrig.; newly decor.; $25; gd. transp. See manager on prem.

ST. GEORGE HOTEL, 1435 E. 60TH-ST. Newly decorated, smart, furn. 2 rm. apts. 24 hour serv. I. C. trans. Rates $50 mo.

SOUTH GROVE APTS., 6543 Cottage Grove. New 1-2 rm. kitnt. apts.; comp. serv. Reas.

2½ RM. furn. apt.; ligt., gas, maid serv., lin., phone. Woodlawn Apts., 837 E. 61st.

MOD. 1-2-3 rms.—Phone serv. Exc. trans. Reas. 4316-18 Lake Park. Oak. 8937.

HYDE Park's newest 1 r. kitnt. apt.—Everything new; moderate prices. 5526 Harper.

810 HYDE PARK-BLVD.—2-3-4 rm. apts.; all pri. baths; $30 up. Also wkly. Ken. 0940.

NORTH.

SUPERB 3 Rooms.
In finest Rogers Park residential kitchenette building. Attractively furnished and ready for occupancy. A real opportunity to establish one's self at an outstanding address.
THE SHEPPERD,
6822 N. Ashland-av. She. 2734.

420 MELROSE-ST.
SMART BEDRM. APTS. FROM $60. Complete hotel serv.; modern; elevator bldg. At Lake Shore-dr. [3240 N.] All transp.

1½ RM. KITCH. APTS., $45.
Large, airy apts., newly furnished, carpeted, decorated, 24 hour service, 10 min. to loop.
NORTH PARK HOTEL,
1936 North Clark, at Lincoln Park.

KENARD APT. HOTEL.
5746 Kenmore; select 2 rm. bdrm. apts.; accom. 3-4; also 3 rm. penthouse overlkg. lake; 1 block all tr.; compl. hotel service.

1346 ARGYLE-ST.
Beau. 3 rooms, tastefully decorated, well furnished; near schools, transp.; free light and gas; $50; now or March 1.

$40—Millsfield Apts.—$55.
3933 CLARENDON-AV. AT BROADWAY. Choice single and 2½ rm. bedroom units. Comp. hotel serv. free; elevator, fireproof.

2000 LINCOLN PARK WEST.
OPPOSITE LINCOLN PARK.
3 rms., bdrm., liv. rm. with inador, din., kit.; 4 lg. closets; Also 2 rms., lg. liv. rm., din., kit., 2 lg. clos. Linc. 3633 or Div. 0014.

CORONADO APTS.
1-2 rm. bedrm. apts.; newly dec. and newly furn.; maid serv.; $40 up. 4736 MALDEN.

THE SOMERSET [formerly Copeland Hotel], 5009 Sheridan-rd. Hotel rms. and beaut. spacious kitnt. apts.; 2, 3, 3½ rms.; full hotel service; 20 min. to loop. Lon. 0700.

6 ROOM furnished apt. nr. Sheridan-rd and lake; 2 baths and rear priv. porch; very reas. to resp. party. Can be seen by appt. Address F 85, Tribune.

2136 LINCOLN PARK WEST—On the park; 1, 2 and 3 room kitchen apartments from $60. Complete service. Swimming pool.

1712 ESTES—2½ rms.; liv. rm., bedrm., kit., $55. Beau. furn.; tile bath; Elec. refrig. Gentiles. March 1. Rogers Park 6186.

CLARENDON CLUB APT. HOTEL, 846 Montrose. Beau. 3 rm. apt., $52.50-$60. Tile baths, new stoves, fireprf. bldg.

SUBLET light, airy 2½ rooms, 1st floor.; $42.50. 1960 Sunnyside.

ATTRACTIVE 2½ rms.; pri. bth., refg., gas, linens; $11 wk. L and surf. 2535 Seminary.

LARGE 4 ROOM APT.—Bedrm. and inador. Exceptionally nice; $55. 5666 Ridge-av.

LRG. 2-rm. kitnt. apts.—New. dec.; gd. tran.; free parking. 4864 Magnolia. Rav. 10199.

1101 COLUMBIA—1-2-3 rm. newly furn. Will dec. to suit. Exc. tr. Reas. Mgr. on prem.

SUBL.—1100 N. Dearborn; 2½ rms.; 6 mos. or longer. Walking dist. loop. Lon. 8818.

KENMORE, 6320—Bedrm. apts.; hotel service; all transportation; restricted; $55 up.

4639 MAGNOLIA—Unusual bright 2 rm. dinette apt.; new. dec.; Ven. blds.; adults only.

2-3-4 RMS.—New dec.; refrig.; real kitch.; nr. L, lake, bus. Reas. 5038 Winthrop-av.

432 BELMONT—1½-2½ rm. apts.; furn.; nr. lake; swbd.; maid service. Preferred loc.

839 SUNNYSIDE—1 rm. Pull., $30; 2 rms., $35; elec. refg.; pri. ba.; nr. lk. Gentiles.

856 GEORGE-ST.—5 rms.; nicely decor. and furn.; all conven.; Frig.; gd. trans.; $60.

4 RM. apt.—Extra bed; very clean; $52; Rog. Pk. "L." 6721 Glenwood. Bri. 4428.

4 ROOMS—Wht. wdwk.; shwr.; ¼ blk. lake. L, bus; fr. gas, ref. $58-$60. 1333 Touhy.

CHESTNUT, 62 E.—Newly furn. and deco. 2 room kitch.; priv. bath; maid service.

1½ TO 3 RM. APTS.—Daily maid; 24 hour swbd. Shop., trans., $35 up. 5722 Winthrop.

NORWELL HOTEL—154 W. North-av.—1½ rm. kit. apts., $42.50. Daily maid; 10 m. lp.

THE NAUTILUS—6165 Winthrop, 1-2 rms.; 2 blks. lake; full hotel service.

4706 N. BEACON—1 rm. apts., $27.50-$30. Also hotel rms.; $4-$5. Compl. hotel serv.

940 WINONA APTS.—5100 N. Beautiful 2-3 room kitnt. apt.; nr. lake; exc. transp.

3½ RM. furnished apt.—Near lake; daily maid service. Ph. Sheldrake 0318.

104 E. WALTON—FURNISHED KITCHENETTE apt. Private bath, $10 weekly.

5 RM. spac., mod. apts., $75; nr. lake. All tran. 1700 Greenleaf-av., cor. Paulina.

732 BITTERSWEET Apts. [4100 N.]—Beau. 1-2-3 rm. kit. apts.; md. serv.; swbd.; nr. lk.

TO RENT—FURNISHED APARTMENTS.

NORTH.

SHERLANE APTS.
839 Sheridan [3900 N.]; new, furn. 1½ rm. kit.; all tr.; full maid serv.; switchbd.

NORTHWEST.

3206 AINSLIE-ST.
AINSLIE APTS.
1-2-3 rms.; completely furnished; 24 hr. desk serv.; maid serv.; newly dec.; up to $62.50.

HUMBOLDT PARK APTS.
1 rm. kitnt. apt., complete redec., carpeted; facing park; $40.
3040 W. NORTH-AV.

WEST.

WESTBORO MANOR.
1¼ and 3½ rm. apts.; beautifully furn.; tile bath; excel. transp. 148 N. Mayfield.

OAK PARK—CHATEAU HOTEL.
1-2-3 rm. kit.; tw. beds.; swbd. Gentiles. 330 N. Austin-blvd. Vil. 8500. Aus. 8510.

BEAUTIFUL 2½ rm. apt.—Newly dec.; good trans. 3525 Lexington. Kedzie 4874.

SUBURBAN.

2¼ RMS.—Liv. rm., new. equip. kitchen, rollaway; shower. 2302 Walter-av., Northbrook.

TO RENT—STORES.

South Side.

514-16 E. 79TH-ST.
Large store, 33x70, or can divide into 2 stores, 16x70; near Rhodes theater; ideal location for any business. Immediate poss.
SOUTH SIDE MANAGEMENT CO.
1525 E. 53d-st. Dorchester 7900.

5222 HARPER-AV.
Store in apartment hotel building, near busy 53d-st., good for any business which can use a store 16x35. Manager on premises, or call Dorchester 7900.

SMALL retail store in block selling best quality merchandise in Hyde Park; available for ladies' small wear, shoes, millinery or men's furnishings. Agent on premises. 1637 E. 55TH-STREET.

1169 E. 53D-ST.—Live business district; any line. ORR REALTY CO., 1315 E. 53d-st.

Northwest Side.

BEAUTIFUL store—Especially suitable for specialty shop, women's and men's wear, shoes, 5 & 10 variety store. See agent on premises. 3637½ IRVING PARK-BLVD.

LARGE corner store [groc. and delic. for past past 10 yrs.]—Central and Leland-av. Nr. schools; steam heat. Avenue 0012.

N. W. cor. Diversey-Kenneth; adj. chain groc. Prefer drug or food line. Cen. 4824.

West Side.

1232 S. WOOD—English basement store. $12. Canal 5379.

Suburban.

NORTH Shore retail location, on Green Bay-rd. available for immediate possession. Center of shopping district in Hubbard Woods. The ESTATE OF MARSHALL FIELD, HENRY F. DARRE, AGENT.
135 S. La Salle-street. State 0675.

DOWNERS GROVE, ILL.
100% block. New bldg. Size 15x70. Build front to suit. Reas. rent. State 6140.

TO RENT—OFFICES AND SHOPS.

Central.

32 N. STATE, S. W. cor. Washington—Fireproof bldg.; one floor; also attractive offices; north light; night service; center Loop; single room furnished, $20; with reception room, $35 up; beautiful desk space. Phone, steno. SWIGART & CO., Room 601.

CONVENIENT LOOP OFFICES.
1 room, $10-$15; 2 rooms, $17.50-$22.50. 3 rooms, $25-$40.
OGDEN BUILDING.
192 N. CLARK-ST.

FURNISHED PRIVATE OFFICES.
$15 PER MONTH.
TELEPHONE SERVICE AVAILABLE.
SUITE 420. 82 W. WASHINGTON-ST.

ATTR. priv. furn. office—Phone serv.; very reas. 401 Ins. Exch. Bldg. Webster 3366.

OFFICE, display, or laboratory space. 154 East Erie-street. Whitehall 6026.

FURN. priv. office—Phone and stenographic serv.; very reas. 831 S. Wabash, 2d fl.

DESK SPACE, $10 MO.—Mail-phone service, $1 month up. 330 S. Wells, Room 706.

OFFICE studio—1-3 rs., $15 up; free pkg. Gen. L. Brownlee, Inc., 232 E. Erie. Sup.0960

333 N. MICHIGAN-AV.—Mail-phone service. Telephone-Secretarial Serv., Inc. Fra. 7100.

OFFICE and light manufacturing space. Reasonable rent. 1241 S. Wabash.

Outlying.

LARGE, light rm., 2d fl.; newly dec.; use of dentist's reception rm.; well heated; $20 mo. 357 W. 63d-st., Rm. 217. Nor. 2695.

BUSY transfer corner; attractive 1-2-3 rm. suites. Dr. Allen, 6350 N. Clark-street.

TO RENT—FLOORS AND LOFTS.

701-03 S. LA SALLE-ST.
Store and upper floor; 9,500 sq. ft. Will divide; 175 lb. flr. load; 2 elevators; 24 hour elevator and heating service.
McMENEMY, INC. DEARBORN 0100.

STRATFORD BLDG., 418 S. WELLS-ST. 2,112 sq. ft. now available; sprinklered; passenger and service elevators; watch service. Low insurance rate. $80.
McMENEMY, INC. DEARBORN 0100.

WANTED—TO RENT—BUILDINGS.

GARAGE-type Bldg.—N. W. or S. W. side. Mr. Ades. Republic 6671.

INDUSTRIAL PROPERTY.

ENTIRE BUILDING AVAILABLE.
Only 11 years old; modern design; reinforced concrete construction; 3 story and full basement containing 37,500 sq. ft. Special air ventilating system; combination passenger and service elevator; 3,000 lb. capacity; excellent customer parking.
McMENEMY, INC. DEARBORN 0100.

3949 FEDERAL-ST.
95,000 sq. ft. warehouse or mfg. space, private switch track, sprinklered, 2 large elevators, heavy mill construction, modern design, unrestricted parking, low rental.
McMENEMY, INC. DEARBORN 0100.

FOR rent—May 1; concrete bldg., 66,000 sq. ft., spkld., steam heat, oil burner; light 4 sides; heavy floor load; Nr. So. Side; reas. rent. Address Y T 95, Tribune.

21,000 FT.—2½ floors daylight space to rent; near north side; 2 freight elev.; good loading, parking; on switch; will divide. 438 W. Ontario. Owner. Fra. 3730.

TO RENT—Sprinklered brk. bldg.; 24,000 sq. ft.; 659 Lake-st., 3 story, bsmt. Ayres Boal, 122 S. Michigan. Har. 1043, or your broker.

60,000 SQ. FT. concrete bldg.—1 mile from loop; high pressure steam; vacant land; ask $75,000; want offer. Randolph 2311.

FOR SALE—50 ac., 150,000 sq. ft. of bldgs.; Monitor type elec. crane; switch; cheap—quick deal. Address P S 197, Tribune.

RENT or sale—W. Side, land 55,000 ft.; bldg., 21,000 ft., with switch in bld. eqpt. with heavy cranes. Euclid 8875.

FOR sale or rent—20,000 sq. ft.; 2 flrs.; hvy. const.; 110'x90'; freight elevator. 5037 Cottage Grove-av. Kenwood 2300.

SALE—93d-Brandon-Harbor-av.; 113,000 sq. ft. vacant; zoned heavy mfg.; barg. Hart & Whetston, exclusive agents. State 8270.

1 STORY brick—50x65; enclosed yard with brick garage; near Elston and Montrose. Address M L 286, Tribune.

FOR SALE—141,000 sq. ft.; fine mod. warehse.; spr.; switch; exc. loading; heavy flr. load. CHITTICK, INC., SUPERIOR 5427.

1 STORY garage type, 15,000 sq. ft.; no posts; immed. possession. 3220 Grand-av.

FOR rent or sale—Factory sites; large or small. Edenburg, Calumet 4290.

SUBL. 50x140 garage bldg.; daylight; suitable mfg.; north, $100. Ardmore 4249.

21,000 SQ. FT. West Side—Switch; heated; 25c square ft. McCarthy, Kedzie 8548.

REAL ESTATE LOANS, MORTGAGES.

REORGANIZATION—CONSTRUCTION AND FHA LOANS.
HEITMAN TRUST CO.
3d floor, 10 S. La Salle-street. Fra. 2400.

HAVE funds to invest in defaulted 1st mtgs., prefer mtgs. on N. or N. W. side bldgs. Write me. Will answer immediately. Address G K 167, Tribune.

FIRST mortgage loans—For quick action and attractive terms, see or call
BROOMELL BROTHERS.
111 W. Washington-st. Randolph 9121.

WANTED—For new building, private loan $4,500; own 2½ acres in beautiful section; 35 min. from loop. Normal 0941.

WILL make or buy 1st mtg. on good So. side improved property. Low rates.
WM. L. SHARP & CO., 237 W. 63d-st.

FIRST RATE MORTGAGE SERVICE.
PEOPLE'S MORTGAGE CORPORATION.
1976 MILWAUKEE-AV. BRUNSWICK 6200.

MONEY WAITING FOR MORTGAGE LOANS. LOW INTEREST. QUICK ACTION. CALL CAPITOL 5580, EVENINGS.

WE BUY 1st mtgs. or defaulted; 24 hr. service. Seay & Thomas. Central 7060.

FOR SALE—$900 to $75,000 first 6% mortgages; trustee. 179 W. Washington, R. 1002

OFFICE FURNITURE AND DEVICES.

USED office furn., files, desks, chairs, etc. KENDRICK, 218 W. Jackson. Cent. 4325.

LYON shelving, lockers, files, desks, chairs. CENTRAL, 20 W. Hubbard-st. Del. 8495.

DOCTOR'S office furniture and medical equipment for sale. Wentworth 0392.

21 DESKS, 54 WOOD, CHROME CHAIRS, TABLES, PARTITION. 2857 N. CLARK.

SEWING MACHINES.

WE PAY CASH FOR USED SEWING MACHINES, ANY MAKE. KEDZIE 1300.

ELECTRIC Singer Mending Machine. Karlov Laundry. 4043 W. 16th-st.

SINGER consoles—Like new; $39.50; port., $22.50; drophds., $7; tms. 5455 Madison.

REAL ESTATE—APARTMENT BLDGS.

South Side.

McKEY & POAGUE
If what you want is not listed here call one of our 6 South Side offices.

6806-8 CLYDE-AV.
Modern 6 apt.; all four rooms; lot 60x125; 6 garages; close to schools, shops and I. C. Good income; priced to sell. See McHUGH.
2100 E. 71ST-ST. PLAZA 2100.

10% DOWN.
CHATHAM FIELDS modern 2 apt.; 5-5 large rm.; 3 car br. gar.; A-1 cond. thruout. Long term financing, low monthly payments. Call MR. HUNT for appointment.
7940 COTTAGE GROVE. TRIangle 5060.

WOODLAWN 3 APT.
Brick and stone; 6 and 7 rms.; modern plumbing, table top stoves, new refrigs.; h. w. heat, stoker; 2 car garage. Price $8,000. MR. FORTIN.
1172 E. 63D-ST. H. P. 8100.

BARGAIN FOR QUICK SALE.
4 apt.; 2-5, 2-4; 2 car garage; income $185 per mo.; elec. refrig. and stoker; choice location. Call MR. HUNT.
7940 COTTAGE GROVE. TRIangle 5060.

2 APT.—$7,000.
Modern 5 and 5 rms.; 2 car garage; nr. 76th and Langley. Rental $105.00 per month. Call MR. SAUNDERS.
7940 COTTAGE GROVE. TRIangle 5060.

2 APT. brk.—Inc. bungalow; nr. Hamilton Pk.; R. I. trans.; 1st fl. 7 r., 2d fl. 6 r.; 6 r. bsmt.; attchd. gar.; new B. & G. triple dty. aut. oil h. w. htg.; modern; rock w. insulated; caulked and wea. str.; a beau. home that will pay; lot 40x125. Call owner for appmt. wk. days after 6 p. m., all day Sat.-Sun. Aberdeen 2345.

$23,500 BUYS 12 FLAT.
Small units; always rented; 74th-Colfax. Can raise income $5,500 to $6,000. Lots more information. See Mr. Kelliams today.
WM. E. MOSBY & CO., INC.,
8032 Cottage Grove-av. Radcliffe 0100.

2 APT. HOME OWNERSHIP
Ideal 2-6 rm. br. bldg. H. W. ht.; 2 car gar.; nr. trans., sch., chur., shops.; low taxes. Price $6,000. 10% down. Bal. small mon. payts.
APPLEGATE & CO. STA. 9200.

2 FLAT BRICK—5 and 5 rms.; 2 individ. h. w. ht. plants; 2 car gara side dr.; lot 35x125; nr. 88th-Loomis; zoned commercial, can be used for barber shop, beauty parlor, or other bus. use. Pr. $8,500; cash $1,000. JOHN McCARTHY, 1405 W. 63d. Rep. 5000.

4 APT. BRICK, $11,000.
It's a real buy in a modern 13 year old bldg.; 2-4s, 2-5s; new stoves and refrig.; phone Rad. 7300 before it's too late!
DONALD F. MOORE. 7748 S. ASHLAND.

$1,200 DOWN, $61 A MONTH, buys 3 apt. in South Shore; 6 room apts. Income $182 month. Price $11,500.
SUTTON & PETERSON, INC. Tri. 6217.

LIVE SECTION LINE CORNER.—Drug and chain tea stores; 2 offices, 3 apts.; inc. of $5,350; good investment or bus. loc. Mac Askill Co., 3019 W. 63d., Hem. 7204.

6 APT. BRK.—6747 Emerald. $10,000; 6 rooms each; stm. ht.; garage. Frear Delplane Co., exclusive agents. Hyde P. 7000.

SO. SHORE—6 apt.; 10 yrs. old. $24,500. All 5s, enclosed porches; brk. garages. Frear Delaplane Co., excl. agt. Hyd. 7000.

FORECLOSURE—4 flat. 5 rms., stm. ht.; lot 50x125; rent $47.50 and $42.50 ea.; price $10,000; nr. 71st-Indiana. Barry, Ste. 3602.

3 FLAT—8740 Harper; tile ba.; new stove; refr.; 4 car gar.; automatic stoker ht. By appointment. $12,750. South Shore 1218.

9325 FOREST [Colored]—Mod. 2 flat brk.; 5-5 rms., $6,500. 30 ft. lot. Went. 0688.

SOUTH SHORE 6 APT.
For only $18,000. Call Saginaw 9620.

BRICK 1½ story—5-4 rms.; nr. 71st-Laflin; furnace and stove. Radcliffe 6600.

CORNER 8 apt. $21,000; 12 yr. old bldg.; 4 rm. apts.; income $4,380. Rad. 7300.

2 FLAT—$1,700; nr. 65th and Halsted; 6-6 rms. Subject to back taxes. Triangle 0268.

Southwest Side.

Short Cut to Independence.
$6,000 cash is all you need to step into ownership of attr. corner 10 apt. in Marquette Manor. The rents will clear it and you'll be sittin' pretty. Income now $5,000 and going up!
F. H. HALVORSEN CO.,
3145 W. 63d-st. Hemlock 4300.

MOD. brk. apt.—2-6s, 1-4 rm. basemt. apt., 2 car brk. gar.; nr. Clearing indus. dist.; forecl. barg.; $1,500 dn., bal. mo. Ran.3021

2524 W. 60TH-ST.—6-flat brk.; 4-rm. flats for sale or trade. Inq. 1824 W. 47th-st.

5336 S. MAPLEWOOD—2-flat brk.; modern 5-5 rms.; h. w. ht. Inq. at 1824 W. 47th.

North Side.

INCOME HOME.
Western-Devon brick 2 flat; 5 5s; 2 car gar.; h. w. ht.; all new equipment; must be seen to be appreciated; $8,000; $2,000 dn., balance monthly. Hollycourt 5148.

ATTENTION!
2 apt; 5-5 rms.; St. Mathias parish; Rav. L; enclosed rear porches; h. w. ht.; oil burner; garage. Price to sell $8,500.
E. H. Liepold. 1951 W. Lawrence-av.

WE HAVE 4-6-9 FLAT BLDGS. that can be sold with small down payments to responsible buyers. No phone information. Walter E. Carlson, 2312 Devon.

SUN PARLOR, 3 APARTMENT.
$1,125 cash; 5 rooms; steam heat. Balance 15 years, 4½% interest. See 3325 N. Seeley-avenue.
ARTHUR KRUGGEL & CO. LON. 5531.

$1,500 CASH, bal. long terms; Edgewater modern 3 apt., 5 rms.; encl. porch; brk. gar.; rents $65 each; price $14,500. Walter T. Larson, 5159 N. Clark at Foster.

24 FLATS—4s and 5s; inc. $11,850; price $47,500; $10,000 cash or take trade up to same as dn. pymt. Address O N 487, Tribune.

21 APARTMENT—Cor. bldg. in Ravenswood; Inc. $11,000. Price $40,000; exc. terms. G. DETTE, 1922 Irving Park. Buck. 2015.

3 FLAT brick—Steam heat; brk. garage; good neighborhood. Pr. $8,500. Wel. 4466.

REAL BUY—Devon-Western 3 flat; 5-5-5; $1,300 down, $90 per month. Rog. Pk. 6500.

MODERNIZED 2 apt.—6 rms.; wide lot; nr. Loyola L; $9,500; E-Z terms. Shel. 8300.

2 FLAT brick—Janssen nr. Grace; 5 and 6 rooms. Price $5,850. Zeller. Well. 4466.

UNDER 4½ X rent—24 apts.; 3½ & 4 rms. $10,000 cash needed. Rogers Park 6636.

2 FLAT frame, h. w., 40x140, 2 gar., refg., stove; pr. $5,500, $1,500 cash. Lon. 5332.

Northwest Side.

$2,400 CASH BUYS
3 6s brk.; 2 c. gar.; full pr. $8,900; for quick sale. Troy, N. of Ainslie. By appt.
BURKE & LYNN,
4747 N. Kedzie-av. 2336 Devon-av.
Irving 7120. Rogers Park 7800.

SPECIAL BARGAIN.
2228 N. Laramie; brick; 2 flat; 5-5 rms.; h. w. ht. 1st fl.; pr. $5,900; $1,400 cash. Central Farm Sales. 1660 W. Division.

4141 N. McVICKER-AV.
Brick 2 flat; 5-5 rms. and Eng. basemt.; stove ht. Pr. $7,250 on E Z tms. Ber.0601.

COR. 9 apt.—Nr. North and Narragansett; all 4s; oil ht.; inc. $5,010; price $26,000. Leon Roe, 6278 W. North-av. Merr. 8300.

BY private party, 2 flat with basement flat; 6-6-4, stoker. Insulated. Bargain, $11,500. 5342 Byron. Palisade 8412.

BARG.—2 flat frm.; asbestos shingles; enclosed pchs.; frn. ht.; dbl. gar.; nr. trans., schools, park, etc.; $6,500. Pal. 7201.

2-FLAT frame—Two 5-room flats. Hot water heat 1st floor; brick basement; in good condition. 1654 N. Western-avenue.

MODERN 3 apt. brick—6s; steam ht; less 4½x income, $1,890. Br. 2-car gar.; $2,000 cash, balance monthly. Avenue 1370.

2514-22 BELLE PLAINE-AV., cor. Maplewood—6-3's, 3-4's; good renting; price reas. Bldg. 15 yrs. old. Call Dearborn 3383.

$650 CASH—$38.50 mo. buys 2 flat brick; rent $65. 5524 North-av. Merr. 6003.

BARGAIN frame—4 and 4 rms., $2,600. Act! Belmont-Sacramento. JORDAN. Key. 8865.

2-FLAT brk., 5-5 rms., $7,200. 4200 blk. Melrose; good trans. Owner. Pal. 5566.

1½ STORY—5-4½; furn. ht.; full pr. $5,000. $500 dn., $38 mo. 3372 N. Central.

2-FLAT brick; A-1 cond.; 2 car gar.; FHA 4½%; $2,000 cash; priv. 4331 N. Sawyer.

OWNER will sacrifice—2 flat brk; h. w. htd. $5,950. Terms. Address F 205, Tribune.

West Side.

ATTRAC., mod. 2 apt.—Fillmore nr. Kildare; 2-6 rms.; sun parl., steel const. Foreclosure, barg. $4,500, $1,000 dn. Randolph 3021.

3 STORY stone front, 10 flats, 6-7 rm. apts., stm. ht.; 7 c. brk. gar. Immed. sale.; leaving city. 3814 Maypole. Mrs. Blumquist.

$4,000 CASH—8 fl. Cicero nr. Cermak-56th; arches, stm. ht.; gd. opp. for money mkrs. Svoboda, 5125 Cermak-rd. Cicero 5890.

SACRI. South Austin cor. 4 flat—5 rms.; $12,000. Call evenings. Cicero 5542.

BY OWNER—2 flat bldg. 7 and 7 rms. All in gd. cond., new pch. and roof. Sun. 2250.

SACR. 2 flat bldg.—6-7 rms. each; h. wt. ht.; 2 car gar.; fl. price, $4,750. 612 S. Kedzie.

3 FLAT—Brk.; 5 rms. each; stm. ht., stoker. $8,000; priv. 4011 W. 21st-pl., Law. 6714.

REAL ESTATE—BUSINESS PROPERTY.

South Side.

6104 BLACKSTONE-AV.—A very attractive modern garage for 50 cars. Easy terms. Price, $12,500.00.
R. M. O'BRIEN & CO.
111 W. Washington-street. Rand. 3062.

4 STORES—9 APTS., $20,000. Income $5,350. Call Olson, Rad. 0104.

Southwest Side.

ONE STORY BRICK—Now used as auto sales and display rm. and large repair shop; 50x125; on 63d-st. nr. Kedzie-av. It's a real buy at $14,000.
F. H. HALVORSEN CO.,
3145 W. 63d-st. Hemlock 4300.

Northwest Side.

A REAL bargain—2 story brick; store and 1 apt.; 4 car gar. Price only $4,300. [Pyatt] REALTY & MORTGAGE CO.,
3115 Logan-sq. Bel. 0001.

2906 W. NORTH-AV.—3 story bldg.; 1 store, 2-6s; 11 rm. bung. in rear; stm. ht. Suit. for rmg. hse. $8,500, terms. Randolph 7951.

REAL ESTATE—BUSINESS PROPERTY.

West Side.

Investigate this Opportunity.
Lge. cor. gas station bus.; also inc. from other tenants; exclus. dist. in Riverside. Bondholder's sac. $25,000. Dombrou. 5100 S. Marshfield. Ph. Prospect 1585.

BOWLING ALLEY.
10 ALLEYS WITH BILLIARD HALL and 2 stores and 2 apts. Owner needs cash; sacrifice at $45,000. CICERO REALTY CO., 407 S. CICERO-AV.

STORE—6 sm. flats; 2 car garage; income $125 mo. Rokusek, 1317 W. 18th-st.

Suburban.

TRUSTEES will sell—Best corner in West suburb. Stores and offices, 100% rented, 1st mtge., $50,000, 4½%, 13 yrs. New 31 million dollar Buick plant to be built in this town. Excellent investment. Yield and security. Call State 6140.

REAL ESTATE—HOUSES.

South Side.

McKEY & POAGUE
If what you want is not listed here call one of our 6 South Side offices.

8913 SO. ELIZABETH-ST.
5 rm. modern brick bungalow; furn. heat, glazed porch; lge. attic; 45 ft. lot; 2 car gar.; nr. stores, schools, and Rock Island; only $5,000; $500 cash, $36 mo. See this today. It's a bargain. Call MR. POWERS.
7911 S. ASHLAND. RADCLIFFE 7911.

A REAL BARGAIN.
6936 EBERHART-AV.—6 rm. br. residence, gar.; price reduced to $4,000; only $28.78 per mo., includ. princ. and int. at 4½%; small down payment. Get key from MR. NELSON today.
7940 COTTAGE GROVE. TRIANGLE 5060.

8044 EUCLID-AV.
Beaut. 6 rm. bung., porch, h. w. heat, lge. attic, 33 ft. lot; owner leaving city; bargain. See MR. LASSEN.
2100 E. 71ST-ST. PLAZA 2100.

$500 CASH DOWN.
PRICE $4,950.
Modern 5 room octagon front brick bungalow; steam heat; large rooms; 1 block east of Longwood-drive; near surface and Rock Island. MR. RYLANDS.
7911 S. ASHLAND. RADCLIFFE 7911.

JACKSON PARK HIGHLANDS.
8 rm. Bennet-av. home, A1 cond., h. w. heat [gas], 2 car gar., 50 or 100 ft. frontage. See MR. HAGAN.
2100 E. 71ST-ST. PLAZA 2100.

Working Man's House.
9-rm. hse.; stm. ht., gar., lge. lot; $40 inc. from 2d flr.; 5 rms. on 1st flr. for owner. Pr. $4,850. 7546 St. Lawrence-av. Also 2 flat brk., 5 and 6 rms., new htg. plant, $35 inc. 2d apt.; 2 car gar. 7439 Ellis. Pr. $5,000; terms. Call Donahue, Rad. 3925, 7505 Cottage Grove-av.

SUBSTANTIAL spacious 6 room bungalow; 3 bedrooms; perf. cond.; full glass back porch; complete attic and basement; h. w. ht.; new oil burner; insulated; new refrig.; garage; lady will sell $7,000 net; small down payment; near 76th and Constance. Address O N 205, Tribune.

COZY 4 rm. ctg. home—5928 S. Aberdeen. Furn. ht., glzd. porch, gar., cement bsmt., asbestos shingle siding. Pr. $2,600, terms. Sims of McClun's, 217 W. 63d-st. Went. 1845.

FOR sale by owner—5 rm. brk. bungalow; lge. living rm.; real fireplace; screen front porch; glazed rear porch; French windows; garage; oil hot water heat; elec. refrig. 7224 Bennett. Butterfield 5207.

7927 COLFAX—5 rm. brk. bung.; [2½ extra rms. in attic, rented]. Extra rm. in bsmt. Pay only $43 a mo. incl. principal, int., ins., and taxes.; $1,500 down. Owner.

$600 DN. BUYS nice 5 rm. brk. bung.—Oak flrs., hdwd. trim.; furn. ht., gar. 30 ft. lot. Nr. 56th-Richmond. Full pr. $5,500. Wierenga & Ottenhoff, 7110 S. Halsted.

7951 KIMBARK—5 rm. brick bungalow; oil ht.; nr. I. C. and schools. Priced for quick sale. Keys, Conant & Co., exclusive agent, 8210 Stony Island. Saginaw 6846.

CHICAGO'S LARGEST BARGAIN.
6 room home; near 88th-Michigan; only $4,450; small paymt. down; bal. like rent. PETERS & PETERS, 7923 South Park.

OPEN FOR INSPECTION.
8728 Sangamon—5 rm. brick bung., hot air, oil; gar.; exc. cond. FHA tm. Hem.7900.

2045 W. 80TH-ST.—Modern 5 rm. brick bung.; exc. cond., Little Flower parish. $500 dn. Shown by apptmt. Rand. 3021.

LOOK—$5,250 full price. Two 3-story brick houses; 24 rooms on 50x170. Vicinity 2800 Prairie. Hollycourt 2526.

7913 KENWOOD—5 r. bung.; enc. pch.; gar.; oil ht.; $5,750; tms. to suit.; nr. I. C.

7-RM. Hyde Pk.-blvd. brk. home; clear; 2 lots; h. w. ht., 2 baths; terms. Mid. 3165.

NR. 108th-Artesian—2 sty. brk. res. 6 rms.,1½ baths, kit. cab., lg. lot. FHA tms. Hem.7900.

6 RMS.—$5,750; nr. 86th-May; h. w. ht.; 2 car gar.; wide lot; 1½ baths. Rad. 6601.

Southwest Side.

Trade In Your Wishbone!
Here's luck! This one has newly sanded floors 'n' everything. Extra room in attic; extra toilet in basement, and yet this 5 rm. brk. bungalow, 30 ft. lot and garage nr. 63d and California is priced at only $5,300. Think of it!
F. H. HALVORSEN CO.
3145 WEST 63D-STREET. HEMLOCK 4300

OCTAGON FRONT BUNGALOW.
6 lge. rms.; arched openings; oak trim; mod. plumbing; steel constr.; h. w. ht.; 30 ft. lot; new gar.; bldg. in perf. cond.; priced at only $6,500; near 55th and California. Qualkinbush, 6842 S. Kedzie. Hem. 2900.

$11,000—ENGLISH type bungalow; 2½ yrs. old; 7 rms.; brkfst. nook; h. w. oil ht.; canvas walls, carpeting, tile bath and kitchen, Venetian blinds, awnings; finished basement with bar and lavatory; garage. 6447 S. Karlov. Portsmouth 7824.

OPEN FOR INSPECTION.
6643 S. MAPLEWOOD.
6540 S. FAIRFIELD.
BUILDER WILL SELL OR TRADE.

5 RM. BRK. BUNG., $4,400.
Furn. ht., 2 car gar.; owner leaving city Mar. 1; $1,000 cash; bal. $30 mo. Rep.1689.

5722 S. CALIFORNIA—$5,500; $1,100 cash; mod. brk. 5 rms. on 1st fl.; 3 usable rms. and ext. lav. in attic; hot wat. ht. Ced. 1800.

MUST GO! Good homes, new furn.; $200 dn. $1,750. Ap. 3558 Archer. Open eves., Sun.

North Side.

10% CASH, BALANCE LIKE RENT. BUY NOW WHILE PRICE IS LOW.
Let us show you our 5 rm. bungs.; frame or brick, furn. or h. w. ht.; nr. schools, churches, transportation. $4,500 to $5,900. Also 2 flats, 5-5, $5,750 to $6,100.
Washburn, 4201 Elston. Irv. 0077.

ATTRAC. W. Rog. Pk. Spanish bung.—2 car gar.; 5 spac. rms.; studio liv. rm.; colored tile bath, kit. and roof; canv. walls; h. w. gas ht.; fine recreation rm. Priced for quick sale. Mr. Thie, Bri. 3508.
JACOBS & JACOBS, INC., 2750 DEVON.

WAS $16,000, NOW $9,500.
Oct. frt. brk. bung., 27x68, h. w. ht., tile roof; $2,000 cash req. Talman-av., N. of Devon.
Geo. R. Hanson, 3634 N. Cicero. Pen. 1009.

FOR quick sale—7 rm. 3 sty. frame; lgt.; hot wtr. syst.; gas ht.; 2 sgl. gar. Lot 37½x125; gd. trans. 2014 Pensacola.

SAUGANASH PK.—New 6 rm. brk. resid.; tile kitch. and bath; pdr. rm.; firep. $9,500. 6117 N. KEELER.

EXCLUSIVE—Not expensive; new 6-rm. brk. homes, $10,500 up; lot 50x133 ft.; FHA. 1928 Central-av., Wilmette. Juniper 7807.

$350 CASH DOWN for new 6 rm. Georgian Colonial brk. home with full basement; 45 ft. lot. Address G O 77. Tribune.

6 RM. home—Full price $4,750; large lot. St. Louis-av. nr. Sunnyside-av. Rav. 4391.

FORECLOSURE—2 sty. brk. Save $900; sm. dn. pay, bal. FHA. Address G O 202. Tribune

BUNGALOW—Mod., h. w., gar., 33-ft. lot; barg. Price $6,500. FHA terms. Bri. 2234.

RAVENSWOOD-EDGEW.—Frame, brk. homes offered at today's prices. Hackett, Lon. 1177

7 RM. stucco res., 4 bedrms.; hot wat. ht.; gar.; nr. schls and park. Ravenswood 7968.

9 RM. res. [now 4 kitchts.]—Webster near park; barg., $5,250; $3,000 cash. Lin.0521.

Northwest Side.

ESTATE ANXIOUS
to sell 5-rm. brk. bungalow; last one they have; price reduced to $5,000.
S. O. Stone & Co., 4503 Milwaukee. Pen.2979

6 RM. 2 sty. brk. res.—2 slpg. por., 2 baths; finished for 2 apts. if desired; h. w. ht.; $5,250. Spa. 0695. 2736 N. Sacramento.

5727 N. MANGO—6 rm. brick bung.; 37½ ft. lot; tile kitchen, bath; h. w. ht.; near schools. Price $6,500. Owner, Lak. 5106.

4 ROOM year old house—Needs some interior work; $100 down, balance small monthly payments. Address G M 405, Tribune.

HERE is a bargain—Modern 5 rm. brick bungalow; beau. loc. near Milwaukee-Wilson, $5,250 tms. Acme. 4126 Milwaukee.

6 RM. brk. bung.; tile b., gas ht.; lot 48x125. In Edison Pk. Cash, $2,000; bal. 15 yrs. 4½%. Jac. Fritz, R. E., 2005 Sheffield.

IRVING PARK RESIDENCE.
6 rms., newly dec., new roof, 3 car gar., $5,500. Shown by appt. only. Kild. 2003.

NEW English type 5-rm. residence—Tile bath, plastered basemt.; FHA terms. Reasonable. 5249 N. Austin. Kildare 4534.

5 RM. frame bungalow—2 extra finished rms., attic; enclosed por.; furnace ht.; 2 car gar. 4736 N. Leamington. Pal. 7235.

NRLY. new 5-rm. Eng. brick bung.; gar., wide lot, gd. loca., $7,450. Ownr. Pen.9495.

4 RM. brick, only 13 yrs. old., $4,200; tms. 3372 N. CENTRAL. PALISADE 2210.

5701 N. KENNETH—New, cor. 6 rm. resid.; 1½ baths; 2 fireplaces. Open 1-5 daily.

5639 N. CENTRAL-PK.—New 6-rm. brick resid., 2½ bath; FHA. Open 2-5. Lak. 0120.

5153 CARMEN—6-rm. br. bung., $1,200 cash; bal. tms. For appmt..SENN. 5705 Irving Pk.

OPEN 2 to 5—5426 N. Long, 6 rm. oct. br. bung.; h. w. ht., gar. Priced for quick sale.

5 RMS. and slpg. pch.—Brk.bung.; 2-car gar. Price $6,000. Owner, 2947 N. Oak Pk.-av.

6552 N. OXFORD—6 rm. mod. frame resid.; lge. grounds. Barg. price for quick sale.

31.40 PER mo. buys almost new brk. home. All improve. Address G O 79, Tribune.

REAL ESTATE—HOUSES.

Northwest Side.

7 RM. frame residence near Montrose and Crawford. $3,750; $1,000 cash.
6 rm. frame cottage; 2 car garage; near Cullom-Whipple. $4,450; $445 cash.
6 rm. brick bungalow; 2 car garage; Le Claire nr. Wilson. $5,750; $1,250 cash.
6 rm. brick bung.; nat. firepl., oil burner; Wilson nr. Lawler. $6,250; $1,250 cash.
6 rm. brick bungalow; canvas walls, tile bath and shower stall, new Timken oil burner; 2 car brick gar.; near Argyle-Tripp. $7,500; $1,500 cash.
McMAHON. 4751 N. Crawford.

GALEWOOD BUNGALOW
An unusually nice octagon front brk. home. 5 charming rooms; arch doorways; radiator covers; attic and basement plastered; enc. porch; h. w. ht.; 2 car gar.
PRICE $7,500—CASH $1,500
ALBERT F. KEENEY, REALTOR.
5612 NORTH-AV. MERRIMAC 4300
Open evenings till 9—All day Sunday.

WIDOW MUST SELL.
oct. frt. brick bung.; oil ht., 2 car brick gar., 30 ft. lot; Oak Pk.-av. and Addison; pr. $6,100, $1,500 cash, bal. FHA.
GEO. R. HANSON. 3634 N. Cicero.

BRAND NEW solid brick potential 7 room home—5 finished rooms on 1st floor; full basement; steel construction; tile bath; insulated, etc. Lot 35x124. Need $700 cash, balance $48.01 month includes taxes. Triangle 1655.

5 ROOM income bungalow on fine residential street in beau. Portage Park; 24 ft. liv. rm.; htd. sun parlor; 4 lovely rms. in base.; h. w. ht.; garage. Price $5,800.
L. J. LAURION.
5927 Belmont-av. Berkshire 0212.

BUILT 1935; cost $11,750; now $8,000. Insul. Eng. brick bungalow; nat. fireplace; modern tile walls kitchen-bath; oil heat. $2,800 cash, $53 mo.; Edison Pk., schls. H. A. Smalley, 4031 N. Pulaski. Ind. 2575.

NOW BUILDING
At 6814 Foster-av. 6 rm. brick; 35x125 lot; sch., trans.; F. H. A. terms. $6,000. A. O. Aldrich, 6735 Foster-av. New. 6090.

Excellent Opportunity.
5 rm. brk. home. Extra htd. attic. room. Fine condition, location. 2 car gar. $5,750. A. J. Schorsch & Co., 6059 Irving Park.

5 RM. brick bungalow—Furnace ht.; large rms.; arched openings; on Wilson nr. Central-av.; price $6,500; cash $1,900; balance $39 per month; 4½% interest. GREGOR, 4200 Lawrence. Pal. 1461.

4944 LUNT-AV.—OPEN 1-5 P. M. New LANNON STONE 6 rm. French home. Pretty picture bay. Tile bath; 40 ft. lot. [7000 N., 5000 W.] A beauty for $8,250. RIX & CO., BUILDERS. 5310 DEVON.

"THE SHOWSPOT" OF THE NORTHWEST Side—A community of new homes on Natoma. New England; just north of Belmont; 30 new homes now nearing completion. A. J. Schorsch & Co., 6059 Irving Park-rd.

NORWOOD PK.—4-rm. brick house.; heavily wooded lot 70x150; liv. rm. 14x20; nat. firepl., brk. gar., Ven. blinds, gas ht., automatic h. w. htr.; $4,900. Newcastle 5905.

6 RM. brk. bung. and ex. attic rm., enc. pch., tile wall bath; stoker; gar.; st., alley pvd., pd.; nr. Foster-Elston. Price, $5,250. JOHN KROHN CO., 5343 LAWRENCE.

IRVING PK. res.—7 rms.; 40 ft. lot; new roof; good heat. plant; sac. $5,450; $1,150 down, bal. $44 mo., incl. princ., int., insur., taxes. Royl G. Knight, 4167 Irv.P.Pen.2600

6248 ROSCOE-st.—Sml. 4 rm. cottage; h. w. ht.; gar.; nicely landscaped; paved alley and st.; only $3,800; tms. Catino, Pal.7896.

6250 ROSCOE—New 5 rm. brk. bung.; h. w. oil ht.; tile kit., bath. Catino, Pal. 7896.

West Side.

4 Room House—$100 Down
Monthly payments to suit; 2 unfinished rooms upstairs; short distance from Oak Park. Address G M 567, Tribune.

HOUSES BUILT TO ORDER.

SM. dn. paymt., $22.40 mo. pays for lovely 4-6 rm. house. Address F S 490, Tribune.

BEAU. arch. brk. bung.; pr. $3,950; sm. dn. pay.; plans, models. 3558 Archer, eves., Sun.

REAL ESTATE—VACANT.

South Side.

2 LOTS on 84th-av.; only $50 each. FRANK DE LUGACH, 2339 W. 95th-st.

BARGAIN for quick sale, 30x125—St. Lawrence parish. Address M L 555, Tribune.

VACANT—Adj. 8458 Constance. See model home. Will build to suit. Regent 5926.

North Side.

TODAY'S BEST SPECULATION.
N. E. Corner Granville and Bell-av. $1,450. All taxes paid. 50x125 ft. Longbeach 4650.

RESTRICTED res. lot—2900 blk. Estes-av.; best buy; only $1,450. Rogers Park 7234.

Northwest Side.

NICE 30 ft. lot—3418 Rutherford-av.; ripe; between 2 new bungs. Keystone 8865.

6032 BARRY—30x125; everything paid; nr. all conv.; $1,250. CATINO, Pal. 7896.

EDGEBROOK—35, 43, 46 and 52x125 ft.; paved streets. Eleman Const., 5512 Devon.

REAL ESTATE—SUBURBAN—SOUTH.

Beverly Hills—20 minutes to loop.

Quality Homes—Best Buys
9837 BELL, ENGL. BRICK, 34x52. 4 bedrms., tile kitch., oil ht., complete.
9700 SEELEY, BRICK RES. 5 BEDRMS. Lge rms., tile kitch. and bath. Reduced 50%.
9900 HAMILTON, DE LUXE BRK. RES. 75 ft. cor. 5 bedrms., 2½ baths. By appt.
SEE OUR HOMES IN PICTURES.
GROEBE & CO., 2057 W. 95th. Bev. 8100.

BEVERLY BEST PRICED LOTS.
Talman-Fairfield-104th. 40x150, $1,200. Artesian, 40 ft. cor., $1,500. Bell, 50 ft. Oakley, 50 ft. deep, $1,850. Leavitt-100th, $2,650. Oakley, 75 ft. 100th, $3,950. Divide 37½.
AT OFFICE COMPLETE LOT LISTINGS.
Groebe & Co., 2057 W. 95th, Bev. 8100.

BEVERLY BRK., 5 RMS., $5,500. 106th, 2 blks. Western; $1,000 dn., $38 mo. GROEBE & CO., 2057 W. 95th, Bev. 8100.

BEAUTIFUL 6 RM. BEVERLY BUNGALOW. H. w. oil ht.; 37½x170; 2 car brk. gar.; sd. dr. $9,500 or trade. Deising. Bev. 8286.

WE will build 6 rm. res.—1½ baths; complete with lot and financing; $10,500. Barrett Bros., 9041 S. Ashland. Ced. 1600.

7-RM. frame stucco res.—Best Beverly loc.; nr. schls., trans.; reas. Beverly 4861.

$5,800 BUYS 5 rm. col. brk. bung.—Wooded lot; fireplace, stoker, gar. Bev. 4850.

General—Suburban South.

POULTRY farms—2 acres; finest soil S. W. of Homewood; 7 blks. to I. C. R. R.; we will finance lumber for sm. home; you furnish labor; $25 dn. on land, $50 on lbr., $10 mo. land, $10 lbr. See us at Governor's-hwy. [Rt. 49] and Kedzie-av. at gas sta. Sat. or Sun. Prospect 1139.

$100 CASH FHA-approved lots; $10 mo.; also build. Address L H 282, Tribune.

2½ ACRES and independence; prod. land nr. Homewood; EZ terms. South Shore 1324.

REAL ESTATE—SUBURBAN—S. W.

General—Suburban S. W.

FEBRUARY BUILDING SCHEDULE:
14 NEW HOMES
Completed and under construction. NEW 5 AND 6 ROOM RESIDENCES. EACH ON AN EXTRA LARGE SITE. Materials bought before prices went up make these bargains possible.
FHA Approved Terms.
REGULAR DOWN PAYMENT AND ONLY
$31 to $49 A MONTH.
Nearly 300 American families have already moved into this new, fast-growing community.
SEE IT YOURSELF.
PALOS HEIGHTS,
Harlem-av. and 123d-st.

IN ONE FAMILY 40 YEARS.
High Grade Farm Estates
Rich, Fertile, High Land.
10 MINUTES WEST OF BEVERLY HILLS.
Almost Acre, $295; $60 Cash.
1½ Acres, $495; $100 Cash.
2½ Acres, $875; $175 Cash.
5 Acres, $1,500; $300 Cash.
Small Farm, Pltry., Garage Bldg., $1,250.
Homes Compl., Plumbing, Easy to fin.
$1,975; $275 Cash; $22 Mthly.
Owners on Premises Sunday 11 to 6.
W. 95th-st., Roberts-rd.
One Mile West of Harlem-av.

15 MILLION DOLLAR INDUSTRY.
The New Studebaker Plant
Will Be Located 10 Minutes Away.
FINEST LOW COST HOUSING PROJECT. Conven. to All New Busy Industries. Yet Away from Dirt, Grime, Smoke.
HOMES, LARGE GARDEN FARMS.
$1,875; $275 Cash; $20 Mthly.
Paved rds., Electric, Trees, Nr. School.
LARGE FAMILY FARMS EQUAL 5 LOTS.
$345; $75 Cash. $5 Mthly.
W. 87th-st., Austin-av.
1½ Miles West of Cicero-av.
Open Every Day and Sunday.

ON ROCK ISLAND R. R.
A REAL OPPORTUNITY.
4 rm. modern home; Celotex insulation; 2 bedrms., lge. living rm., kitchen and bath; modern plumbing and heating; ½ acre good land, near school and station; priced low at $4,560; small down pymt., bal. $33 per mo You can move in now; first mo. payment May 1. Address G M 431, Tribune.

WHY PAY RENT?
Modern 4 rm. new home facing Cicero-av. on 100 ft. plot of ground. Plenty space for garden and chkns. Close to Rock Island depot and bus line. Small down paymt., bal. like rent. Write or call at once. J. A. Sherman, 6211 S. Troy. Rep. 4703.

4 RM. house on ¾ acre—Garage, good drilled well; about 15 mi. S. W. of Chicago; $3,000. Call Aberdeen 2718 for details.

REAL ESTATE—SUBURBAN—NORTH.

Evanston—15 minutes to loop.

HANDSOME brick English type—Tiled bath and 1st flr. lav.; 3 grand bedrms.; stone fireplace; metal casement windows; roll screens; pretty north Evanston section; 1 block from Central-st. Bank orders sale or rent. Rog. Pk. 0271. University 0283.

LINCOLN-ST.—Mod. brk. Colonial 7 rms.; gar.; nr. N. U., lake; $18,500. Ard. 0883.

REAL ESTATE—SUBURBAN—NORTH.

Evanston—15 minutes to loop.

COLONIAL—White; 3 yrs.; nr. Lincolnwood Sch.; 8 rms., 3½ baths; paneled study and recr. rm.; stone firepl. Greenleaf 0767.

Glenview—27 minutes to loop.

MR. WORKINGMAN
Do you want a home May 1? Can you pay $140 per mo. for 3 months and $25.75 per mo. incl. taxes, int. and ins. A 4 rm. hse. well insulated; lge. lot 70x150 ft. Total price $4,175. Location 17 miles N. W. of city. A small deposit will hold this home until May 1. Address G M 131, Tribune.

$450 DN.—Mod. 6-rm. brk. res.; 2¼ yrs. old. Insulated, air cond., oil ht., 1½ tile baths. Late kit., nat. firepl.; stl. cnst.; other feat. No. Shr. elec., bus, stm., Skokie 5.

Highland Park—30 minutes to loop.

6 ROOMS at 2315 Blackhawk—In beautiful and desirable Braeside section. With H. W. oil heat. Fireplace; 1½ baths; on 60x180. Inspect any afternoon and call John W. Murray, 6469 Sheridan. Hol.8880

Kenilworth—19 minutes to loop.

FOR sale or rent—Strictly modern; 5 family bedrms., 4 baths, servants' rms. and bath. 2d fl.; liv. rm., library, breakfast rm., etc., 1st fl. Recreation rm. 3 car garage. 123 Melrose. Kenilworth 5590.

Lincolnwood—38 minutes to loop.

$5,400 AND up—FHA paymts. $34.05 per mo. MOD. COLONIAL FRENCH BRK. HOMES built to order. Drive out any day, including Sunday. 4300 Pratt [6800 n.]. 2 blks. west of Lincoln-av. URBAN BUILDING CO., Towers 2324.

Skokie—31 minutes to loop.

$6,200.
5 rm. brk. home, attach. gar., on wide lot; pvd. sts., nr. L sta. Inq. Rader & Co., Bldrs. 1 block north of Dempster at Lockwood.

$950 DN.—Mod. 2 apt. brk.; N. S. elec., L tr.; 6-6 lg. rs., encl. pch., 2 car brk. gar., tile bth., new stvs., attr. kit., ptry., bkcse.; stl. const.; st., alley paved., pd. Pr. $8,750. Skokie 5.

$1,000 DN.—Mod. 3 apt. brk.; pr. $10,750. 5-5-5 lg. rms.; extra inc. Eng. bsmt. Unique col. tile vestibule; late heating h. w. plant; conv. schls., stores, N. S. elec., L. Skokie 4.

3 APARTMENT BUILDINGS.
NILES-WESTCHESTER REALTY CO., 4120 OAKTON-ST. Skokie 2600.

LOW as $595 buys 45 to 60 ft. lots. No. Shore elec., L transp. Ph. Skokie 4.

Wilmette—22 minutes to loop.

IDEAL 4 bedrm., 2½ tile bath brick; sun rm., tile kit. $16,500. Kenilworth 5197.

REAL ESTATE—SUBURBAN—N. W.

Arlington Hts.—32 minutes to loop.

$100 DN., $22.40 per mo., pays for a lovely 4-6 rm. house. Address F S 491, Tribune.

Barrington—39 minutes to loop.

BARRINGTON HOME.
Modern 6 rm. colonial, brick veneer; excellent condition; oil heat; automatic hot water; 1½ baths; water softener; garage; lot 50x169; assmts. paid. Owner, 709 Sycamore, Barrington. Ph. 398-W.

ESTATE section S. W.—160 acres; fine old farm house; large barn, shed, silo, etc. $175 per acre; 80 acres, $145 per acre; 40 acres, $160 per acre; 20 acres, $185 per acre. Owner. Ph. Highland Park 4664.

Bensenville—27 minutes to loop.

UNFINISHED carpenter built house and gar. Nearly 2 acres rich soil. Lawrence-av., 1 blk. E. of York-rd. Pr., $1,750; terms.

Des Plaines—23 minutes to loop.

A REAL buy—New 5 room brick home on large lot; $32 monthly to responsible party; fine transportation; near good shops and schools. Address L D 329, Tribune.

Edison Park—17 minutes to loop.

6 RM. brick bung.; auto. gas ht., tile bath, extra toilet, glzd. porch; gar.; wide lot, beau. landsc.; best loca. $7,750. 10% cash, bal. HOLC terms. New. 3400.

5 RM. English brick—Steel const.; large rs.; h. w. ht.; tile bath; nr. schl.; well landscaped; $7,500. 6734 Octavia. New. 5727.

Elgin—45 minutes to loop.

RESIDENCE—Beautiful colonial, 7 r., mod.; 1½ ba. $12,000. J. H. Jones Agcy., Elgin.

Norwood Park—17 minutes to loop.

SEE OUR MODEL HOME.
CORNER FOSTER AND HARLEM-AVS.
50 new brick-frame 5-6-7 rm. homes. LOW TAXES; across street from Chicago. Full basements, de luxe kitchens. All insulated; finest plumbing, heating. All improvements pd.; 7c to loop; 5c ph. $5,200 and up; incl. large lot; FHA tms. DURO-CRAFT HOMES. NEWCASTLE 5347

Prospect Heights—30 min. to loop.

5 ROOM brick ranch house—Att. garage; 1 acre land; pr. $5,200; payments $32.50 mo. Take Route 12 [Rand-rd.] to Route 54, turn north 1 mile to Prospect Heights. SMITH & DAWSON. STATE 3861.

General—Suburban N. W.

Close to New Buick Plant
Where 30 Million Dollars Will Be Spent. Fully Compl. Homes. Large Grounds. $3,450—$27 Monthly. Easy 1st Pay. Large Garden Farms, only $475, terms. Homes, Poultry Bldgs., Land. $1,875, terms Occupy New Complete at Leisure. Paved Road, Gas, Electric, Trees. No Assmts., Lowest Taxes.
East Side La Grange-Rd.
5 Blocks North of North-av. Just 3 Miles West of Harlem-av. Take Bus end Grand-av. Car Line To Our Office. Open 11 to 6 P. M. Daily.

DON'T SIGN THAT LEASE!
Until I have proven to you how your rent money will put you in your home in a community you will be proud to live in. Good neighbors—close to schools, 27 min. to loop; 4 and 5 rms. From $3,975 to $4,800 on 75x160 ft. Low mo. paymts., $26.73 to $32.18, incl. taxes, ins., prin., and int. No assmts. Near Glenview. ½ mi. north Milwaukee-av. Write for information and you be the judge. Address G M 355, Tribune.

LOTS ALMOST ½ ACRE
$650 up; streets, water, gas, elec. incl. As low as $50.00 down plus $10.00 a month. Inspect new homes. 90% F. H. A. Loans. Golf-Greenwood Gardens, ¼ mi. w. of Milwaukee-av. on Golf-rd. [Rt. 58]. Ph. Leonard, Des Plaines 3031-M.

BUY—DON'T RENT.
$30 per mo. will buy bigger and better living space than you can rent at $45; 20 homes near Glenview; move in now or May 1. Address F S 430, Tribune.

SM. dn. paym., $22.40 mo., pays for lovely 4-6 rm. house. Address F S 488, Tribune.

30 ACRES—½ mi. frontage; 14 mi. from Loop. Exch. or sell. Diversey 5548.

REAL ESTATE—SUBURBAN—WEST.

Austin—14 minutes to loop.

THIS is one of our best values—4 bedrm. Aus. res. nr. Central and Chgo.-avs.; 50 ft. lot; Arco h. w. ht.; new. painted; sturdily blt. and attrac. Pr $6,500; 20% bash. bal. 4½% int. Pilgrim. 5637 W. Lake. Aus. 1680-Vil.5100

SACRIFICE modern 2 flat—2-6s; hot water oil heat; large lot; 3 car garage. E Z terms. Owner: Columbus 6902.

SACRIFICE 6 rm. house—Best offer. 6028 W. Bloomingdale. 2 blks. N. of North-av.

Berkeley—30 minutes to loop.

SACRIFICE—Lg. lot; 1 bl. A. & E.; unusual buy at $550; tms. Address G O 66.Tribune.

Berwyn—17 minutes to loop.

7 RM. bungalow—2 bedrms. up, 2 down; compl. redecor.; stoker ht.; garage; orig. $10,000; sac. for $5,900. 3746 S. Wenonah

Forest Park—20 minutes to loop.

MOD. 2 flt. brk.—5-5 rms.; lg. cor. lot; insl. roof, auto. ht.; 2 car gar. Forest 1306 J.

Glen Ellyn—35 minutes to loop.

A BIG LIST of well built houses; reduced prices; stoker, oil and gas heat; $5,000 up to $20,000. L. H. Chamberlin, 425 Main.

5 RMS.—Fr. bung.; furn. ht.; gar.; dry bsmt.; 50x180; $5,200. Owner, 675 Kenilworth-av.

Hinsdale—27 minutes to loop.

SAC. 2 lots in North Hinsdale—50x182 each; street paved; no assessments; $750 each; F. H. A. approved. Phone Avenue 1924.

Lombard—26 minutes to loop.

SMALL farm near North-av.—$100 down, $10 month. Address O N 486, Tribune.

Maywood—18 minutes to loop.

6 RM. brick bung.; oil ht.; garage, cabinet kitchen; Venetian blinds; refrigeration; carpeted living rm.; newly decorated; $6,500. Owner, 606 S. 21st-av. Maywood 3645.

Oak Park—14 minutes to loop.

DE LUXE brick 2 flat—Tile bath; h. w. h.; cost $25,000; pr. $14,500. Euclid 609.

DUTCH col.—Great liv. rm., fireplace, h. w. ht., nr. L, schools, $5,500. Euclid 608.

4 BDRM. house—Near schools, trans.; ht. w. oil heat; bargain; $12,500. Village 8505.

N. OAK PARK—6 rm. brick home; auto. ht., gar., recrea. rm.; pr. $12,500. Aust. 3121.

River Forest—17 minutes to loop.

—A RIVER FOREST HOME—
We have for immediate sale at a BARGAIN PRICE an 11 ROOM BRICK RESIDENCE, north of Chicago-av. 5 bedrms., 3½ baths; oil, hot water heat, 2 car brick garage, side drive. Beautifully landscaped; lot 100 x185. ACT NOW. Price only $16,000—20% cash, bal. F.H.A. terms.
W. T. SULLIVAN & CO. [Exclusive agts.] 4952 W. MADISON-ST. COLUMBUS 0600.

Riverside—19 minutes to loop.

COMPL. 6 rm. brick res.—Gar. attached, 446 N. Longcommon-rd., 2 blks. w. of Harlem.

Villa Park—26 minutes to loop.

BRICK DUTCH COLONIAL
SLASHED TO $6,900.
6 lge. rms., extra lge. liv. rm., nat. firepl., oil vapor ht., extra lav., 1st fl.; A1 cond. 20% cash. Open for inspection. Reedy, 8 E. St. Charles-rd. Villa Park 2660.

DANDY 5 rm. frame bungalow—Attic for extra rm.; lge. lot. Owner foreclosed mtge. You gain. Now $4,250, 20% cash. Reedy, 8 E. St. Charles-rd. Villa Park 2660.

General—Suburban West.

½ ACRE lot—On paved street; near stores and transp.; near La Grange; sell cheap. Write me today for details. Address F S 67, Tribune.

INVESTIGATE western suburbs for best buys. See us in Riverside, La Grange, Western Springs, Hinsdale. HENRY A. MILLER.

LIQUIDATING 300 lots—Roosevelt-road, Du Page county; bargain prices; Buick plant accessible. Telephone State 2490.

REAL ESTATE—SUBURBAN—WEST.

General—Suburban West.

FULLY COMPL. HOMES, 100x180 LOT. $3,450—$26 Mthly.
Hill Top Estates Homes can be built To your own taste. 100x200. Paved Rds., Trees, Electricity, Schools. Only $495; $100 Cash, $6 Mthly. Visit Sunday or Daily, 11-6. York-Rd. at Butterfield-Rd. Washington-blvd., 6 Miles W. of Harlem-av. Boulevarded Route 56 Direct to ppty.

NEAR Elgin—7 acres, 8 rm. modern residence, barns. All equipment for 2,000 hogs feeding. Actual value, $25,000. Leaving state; will sacrifice, $7,500. Central Farm Sales. 1660 W. Division.

10 RM. house—125'x300' lot; h. w. ht. Easy terms; $12,500. Address O N 461, Tribune.

REAL ESTATE—ACRE PROPERTY.

$2,950—1 ACRE; 6 rm. hse. on Gross Pt. rd. nr. Touhy-av.; fruit, shade trees; low tax; street paved; no assmt. Ph. Skokie 4.

REAL ESTATE—RESORT PROPERTIES.

Illinois.

MUST SELL AT ONCE
Lake front cottage, $1,500; terms; large lot running to water's edge; wooded, landscaped; house insulated for winter use; plumbing, electricity, etc. Exceptional bargain. Address M D 86, Tribune.

FOR quick sale by builder—Lake home 38 mi. N. W.; built for year round; 4½ lg. rms. with unfin. attic; mod. plumb., elec. fixt. $2,195. Start with $50 down, $15 per mo. ADDRESS G J 556, TRIBUNE.

4 ROOM prize cottage, $745. Pay $12 per month. Property fronts on 3 lakes. 37 miles to Chicago sand beach; good hunting and fishing; 50x135 foot lake lot, $150. Easy terms. Address G O 226, Tribune.

WIDOW must sac. tavern, rest., bar room, din. rm., kit., flat, and 10 bedrooms—H. W. ht.; grove and garages. Choice loc. in Fox River Grove, Ill. Exch. for impr. prop. H. F. Kotaska, 6752 Cermak. Ber. 1700.

12½ ACRES—Partly wooded; 2 blks. from Lake Mich.; 37 mi. north in Ill.; part of former golf course; 900 feet of road frontage; sac. at $210 per acre; will sell part; terms. Address G M 168, Tribune.

FOR sale—Valuable big lot on Lake Mich. on North Shore; nice beach; rip. rights; worth $3,500; sac. for $1,500; $300 cash, bal. $15 mo. Address G S 488, Tribune.

MUST sell 5 r. home and boat on priv. lake; heavily wded.; gd. huntg., fishg., tobogganing; 45 mi. N. W.; only $695; $50 cash, $2.50 week. Address F Y 296, Tribune.

$25 DOWN, $2 wkly. buys lake cottage on lg. lot, incl. fruit trees and strawberry plants. Only $695. Address G M 419, Tribune.

SACR. lake cott., furn., $795; sm. dn. pymt.; 45 mi. Chicago. Address F S 489, Tribune.

Indiana.

SECLUDED wooded lot in THE DUNES, $100. Address P S 479, Tribune.

Wisconsin.

Off the Beaten Path
Fisherman's Paradise; chock-full of bass, pickerel, and pike; state fish hatcheries on lake; wooded like the North Woods [and only 59 miles northwest of Chicago]; four room carpenter built cottage; "studio" living room; sink with built-in cabinets; flush toilet; electricity; $740 complete; $100 down, 4 years to pay. Private hunting grounds; safe sand beach. No trades. ADDRESS L H 283, TRIBUNE.

5 RM. bungalow on lge. nat. lake; Octagon, dinette with built-in folding table and benches; built-in sink; inside bathroom; knotty pine paneled living rm.; sand bch.; fine fishing; 2½ hrs. drive Chgo.; $1,895, easy terms. Address L X 209, Tribune.

UNUSUAL bargain for cash—Only $750; must sell all year cottage; large full scrd. porch; completely furn.; boat; fine lake; sand bch.; best fishing, hunting in all Wis. 3 hour ride. Address L H 286, Tribune.

$800 BUYS all year lake cottage on natural lake; fine beach; large screened porch; living room, kitchen, 2 bedrooms, inside toilet; fine fishing and hunting. Terms. ADDRESS L X 494, TRIBUNE.

ENGLISH TYPE home—On a lge. water front lot; screen porch; inside water and toilet; 50 mi. Chicago; $1,450; $150 down;terms. ADDRESS Y T 94, TRIBUNE.

REAL ESTATE—FARM LANDS.

Arkansas.

MIDWEST farm bargain catalog—9 states, featuring the famous Ozarks, sent free. United, 7-E South Dearborn. State 7975.

Illinois.

CHOICE 170 acres level black loam near Varna, Marshall County, Illinois. Good dwelling, barn, crib and granary, chicken house, machine shed and garage. Good well and fences, tiled, on gravel road, good school and market. Electrified. Write or see O. M. Hurl or L. B. Phillips, Varna, Illinois.

3 ACRES, 6 ROOM HOUSE, barn, garage, chicken house, fronting North-av., near Glen Ellyn, $5,500; terms. ADDRESS M A 260, TRIBUNE.

35 AC.—Improv.; 25 miles south on hiway 49, Bus and I. C. trans. Settling estate. J. W. Bates, 10654 Michigan. Pull. 0420.

CHICKEN FARM—9,900 sq. ft.; 39 minutes S. W. of loop; full price $90; $1 per week. ADDRESS P Y 426, TRIBUNE.

Indiana.

2,000 ACRES—Improved; dairy, stock, poultry, and grain farms; 40 mi. south of city limits; 2½ mi. Kankakee river frontage. Will sell for cash or trade all or part for well located store property in Chicago. Write Howard Nash, Momence, Ill.

UNIMPROVED Ind. land; nr. U. S. 30; 70 mi. loop; 5 a., $200; 10 a., $350; 20 a., $600; 40 a., $1,000. E. R. Steele, Knox, Ind.

Michigan.

ST. JOSEPH river valley farms—Fruit and grain farms, suburban homes, and country estates. Some with water frontage; scenic territory; choicest section fruit belt; 90 mi. Chicago. Let us know your requirements. McOmber & Co., Berrien Springs, Mich.

40 A.—WELL drained; ideal fruit, poultry, or genl. farm; near good mkt., church, and schl.; fine house, gar., brooder; widow must sell; $2,500. R. H. McFall, Holland, Mich.

SAC. my 30,000 sq. ft. farm site for fruits, veg., poultry; nr. thriving city, U. S. 31; L. Mich. beach, golf course; 2 hrs. Chgo.; $395 full; E-Z-tms. Address G L 396, Tribune

FREE list farm bargains—S. W. Mich.; all kinds. Interstate Farms, 35 S. Dearborn.

6 A.—Hard rd.; 6 r. house; henhse.; 115 mi. $1,200, $400 dn. Roessler, 140 S. Dearborn.

Wisconsin.

RAILROAD land grant lands, $4 to $5 per acre for good farm land adapted for dairying, live stock, and grains; good roads, water, towns, markets. Send for booklet No. 5. R. S. Clarr, Land Dept., Soo Line, Minneapolis, Minn.

130 AC. Northern Wisc.—All new buildings. Hunting and fishing. Sac. Radcliffe 4284.

120 ACRES in Clam Lake—Will sell or trade for city property. Address E 512, Tribune.

Miscellaneous.

BIG FARM CATALOG FREE—100 pages! 1,600 bargains. Write today. STROUT REALTY, 7-J So. Dearborn-st.

Poultry.

WHOLESALE-Retail chicks, feeds, supplies. Western Feed, 7144 Ogden, Berwyn 6517.

REAL ESTATE WANTED.

Apartment Buildings.

WANTED—Brk. 2 apt. bldg. and a bungalow; light rooms; south of 75th-st. A. Chalstrom, 7355 Kingston-av. Reg. 0657.

CASH BUYERS for bung. or apts. N. W. N. T. KELLEY, 3550 Fullerton. Spa. 3828.

WANT 2 apt. or bung. nr. 79th-st. car line. All cash for barg. Vin. 6997.

WANTED—2 apt. 5 or 6 rooms in Rogers Park. Phone Rogers Park 1821.

HAVE $7,000—Want 2 flat brk. bldg.; loc. w. of Crawford. Address P S 193, Tribune.

Farms and Acres.

5 A. CHICKEN farm—Hse., pltry. hse., barn; some mod. conven. Address F 78, Tribune.

SMALL farm—10-20 ac.; black soil; level land; private. Address P S 198, Tribune.

Houses.

WANTED from owner—Frame home, 5 or 6 rms.; 3 to $4,000; N. W. side; have $500 cash & exc. job. Address F 206, Tribune.

WANT home or 2 flat from owner—North or No. West Side. Address F B 365, Tribune.

WANT residence or 2 flat, 5 or 6 rms., N. W. Side. Address F 185, Tribune.

WANT bung. or res.; Austin, Berwyn, or Cicero; reasonable for cash. Franklin 5047.

Business Property.

WANTED business properties. FRANKENSTEIN & CO., 110 S. Dearborn.

Vacant.

WANTED—Two 50 foot lots in Park Ridge. Address M J 297, Tribune.

Resort Property.

ALL year around home—On Fox Lake chain; must be in good condition; private party. Address M L 284, Tribune.

SUMMER cottage—On or nr. water; within 60 mi.; Gentile. Address M G 371, Tribune.

REAL ESTATE FOR EXCHANGE.

Houses.

RIVER FRT. MICH. HOME—1 a., fruit; gar. For Chgo. home or sell. Mahy, 2234 Monroe

Miscellaneous.

HAVE you any real estate anywhere in the U. S., large or small, vacant or improved, that you care to exchange? ADDRESS P S 480, TRIBUNE.

MUSICAL AND DRAMATIC.

Present American Needs in
RADIO and DRAMA; 50 yrs.' professional training and service. Ph. Wabash 6762. COLUMBIA COL. of DRAMA and RADIO, Fine Arts Bldg., Michigan near Congress.

PROMINENT director offers 10 lesson singing course. Students guaranteed job in commercial radio hymn chorus now on air. Real opportunity. Austin 5561

WANT contact man for music sch.; state exp., comm., sal. Address F 125, Tribune.

STOCKS AND BONDS.

WE BUY REAL ESTATE SECURITIES, MORTGAGES, AND CITY JUDGMENTS. Weissburg & Co., 134 N. La Salle. Ran. 1187

USED AUTOMOBILES FOR SALE.

West Side BUICK S-L-A-S-H-E-S P-R-I-C-E-S

'40 Buick conv. cpe......$1,045
Super 56-C. Radio, heater, clock, defr. Black fin., blk. top, red lthr. uphol.; low mile; just like brnd. new. A 1 own. car.

'40 Buick 4 dr. sed..........$889
ROADMASTER. Heater, defr., w. w. tires, clock, rear sun shade. A one owner car that will please the most exacting buyer.

'40 Buick 2 dr. sed..........$689
SPECIAL. Heater, defr., w. w. tires, trunk. A truly beautiful one owner car.

'40 Buick 4 dr. sed..........$879
SUPER. Rad., htr., clock, defr., w. w. tires. A rare buy at this price. One owner car.

'40 Buick 4 dr. sed..........$789
CENTURY. Radio, heater, clock, defr., special bumper guards. One owner car.

'40 Pontiac 2 dr. sed........$619
6 cyl. Trunk, heater, defr. One owner car.

'40 Nash coupe...............$569
5 pass. opera seat, 6 cyl. Radio, heater. Very low mile. A beautiful one owner car.

'40 Ford 5 pass. sed........$559
De luxe. Radio, heater, defr. Original finish. Car in excellent condition. One owner.

'39 Buick 4 dr. sed..........$629
ROADMASTER. Radio, heater, defr., w. w. tires, trunk. A one owner car.

'39 Buick 4 dr. sed..........$549
SPECIAL. Heater, defr., clock, trunk; low mileage. A one owner car.

'39 Olds. 4 dr. sed..........$519
6 cyl. Htr., clk., defr., spotlite; a beauty.

'39 Dodge coupes.............$479
Choice of green or blue. Heater, extras.

'39 Buick coupe..............$519
OPERA seat. Radio, heater, clock, defr.

'39 Mercury 4 dr. sed......$499
Heater, clock, defr. Other extras.

'39 Nash 4 dr. sed..........$489
AMB. Radio, heater, overdrive, aircond.

'39 Dodge 4 dr. sed..........$399
Radio, heater, defr., trunk. Many extras.

'38 Buick 4 dr. sed..........$449
Heater, clock, defrosters, trunk.

'38 Plym. 4 dr. sed..........$349
Radio, heater, defr., trk. One owner car.

'37 Buick 4 dr. sed..........$349
Heater, trunk, defr. A one owner car.

'37 Nash coupe...............$345
AMBASSADOR. Radio, heater, defr., clock, overdrive, black finish. Exceptionally low mileage. Just like brand new. Must be seen to be apprec. A rare buy at this price.

"Where Customers Send Their Friends"
4666 Washington
NORTHEAST CORNER.
Open Eves. and Sunday

AUBURN—'36 Super Charge Conv. Sedan 4 dr. Radio, heater. Best offer. Kedzie 5978.

BUICK 1939, $535.
"X"
MARKS THIS BARGAIN.
5 pass. trunk sedan; beautiful maroon finish; many extras; low mileage; one owner and has been under full service since new. Before buying any used car see this bargain.
COMMUNITY MOTORS,
2625 MILWAUKEE.

BUICK 1939 DE LUXE.
"X"
MARKS THIS BARGAIN.
$565
SPECIAL 4 door trunk sed.; radio, htr., fine rubber; low mileage; car A-1 thruout.
AUTH. PONTIAC DEALER,
806 MADISON. OAK PARK.

BUICK 1938, $395
De luxe 5 passenger touring sedan; built-in trunk, pushbutton radio, heater, defroster, w. w. tires, electric clock, blast horns. We have it for $395. Your car down, balance 2 yrs. Open Sun.
3939WASHINGTON

BUICK '40 SUPER, $885.
TORPEDO 4 DOOR SEDAN.
Like new in every respect; radio, heater, white wall tires, many other extras. Your car or $95 down, balance 2 years.
MIDWAY CHEVROLET CO.,
7615 STONY ISLAND. SAG. 3389.

'37 BUICK, $39
Down—Special 4 dr. Radio, heater, defrosters. Full price $395, 80 months to pay.
CHEVROLET DEALER
2508 MILWAUKEE-AVENUE.

BUICK '39 Special or Century sedan....$549
Buick '38 Special or Century sedan.... 449
Buick '37 Special or Century sedan.... 349
Buick '36 Special or Century sedan.... 250
Buick '38 7 pass. sed., sidemts., radio. 495
Buick '37 7 pass. sed., sidemts., radio. 350
JAMES LEVY BUICK. 2257 S. MICHIGAN.

Buick '40 Sup. De L. Cp., $825
Torpedo 5 pass. with radio, heater, defroster. Full de luxe equipment. Very low mileage. Will pass for a new car.
Chevrolet, 24th and Michigan

BUICKS.
'40 7 p. sed...$895 '40 Super sed. R.
'40 Super cpe... and H........$850
fully equipd.$525 '39 Spec. 4 d.sd.$549
'39 Spec. cpe..$525 '38 4 dr. sp. sed.$425
ROBERTSON BUICK. 1000 S. WABASH.

BUICK—1936 SEDAN. Has side mounts, 6 wheels, many extras. Rich black finish. This car is like new in every particular. Bargain at $265. STUDEBAKER BRANCH, 3822 LAWRENCE.

BUICK '38 SEDAN.
Radio, heater; very clean..........$445
EVANSTON CARS HAVE BETTER CARE.
CHEV. DLR., 1212 Chicago-av., Evanston.

BUICK—1939 4 door special sedan; built-in radio, heater, defrosters; carefully driven; one owner; car reduced to.............$525
CHRYSLER DEALER, 3041 LAWRENCE.

BUICK—1940 super torpedo, model 51, 4 dr. sedan; radio, heater......................$795
4647 W. MADISON.

BUICK—Super '40; real bargain; low mi.; extras galore; heater, radio, etc.; looks new; $795; no trade. Chicago Show Printing Co. Ph. Spa. 1600. Sat. or Mon.

BUICK—'37 touring sedan.............$345
BUICK '36 touring sedan.............$275
WITTE MOTOR SALES.
12742 S. Western. Blue Island 2370.

BUICK—'35 2 dr. sed; excel. cond.; priv. party; reas.; inq. before 1 p. m. Sunday. Pannek. 4143 N. Kimball. 2d apartment.

1940 BUICK SEDAN.........................$695
DE LUXE EQUP. UNBEATABLE VALUE.
COOK COUNTY. 1340 W. 63D.

BUICK—'40 coupe sedan; radio, htr., w. w. tires; low mil.; immaculate. Priced low. BEN T. WRIGHT, INC., 1101 N. CLARK.

BUICK—'37 sed. spec., $295; $10 down, $5 weekly. 6833 S. Western. Republic 6671.

BUICK—'36 trg. sed. spec.; sac., $195; $5 dwn., $4 wkly. 6833 S. Western. Rep. 6671.

BUICK—'37 4 dr. sedan. Radio, heater; outstanding bargain. $269. 2654 Madison-st.

BUICK—'36 Sed.; nice cond.; only........$225
McMANUS CHEV. 6640 S. WESTERN.

BUICK—LATE '36 SEDAN, $250. Private party. Call ARMITAGE 6487.

BUICK—1936 phaeton; radio, heater, white wall tires; $300. 2152 S. Ashland-av.

BUICK—'38 spec. 4 dr. trk. sed.; radio, htr. Must sacr. 3186 Milwaukee. Pal. 4272.

BUICK—1940 51 torpedo 4 door sedan. Best offer. Sheldrake 2000. Apt. 224.

BUICK—'36 4 dr. trk. sed.; r., h.........$220
Midway Chev., 2 E. Garfield. Atl. 4000.

BUICK—'36 5 pass. trk. sed.; rad., htr..$195
MIDWEST AUTO. 2240 S. MICHIGAN.

USED AUTOMOBILES FOR SALE.

STUDEBAKER $100,000 STOCK ON SALE
BARGAINS--BARGAINS
Come In Personally
T-O-D-A-Y

'34 PLYMOUTH SEDAN	$ 95
'34 FORD SEDAN	45
'33 TERRAPLANE SEDAN	35
'33 DODGE SEDAN	50
'34 PLYMOUTH COUPE	85
'35 DODGE SEDAN	95
'36 FORD SEDAN	95
'35 REO SEDAN, radio, htr.	95
'34 STUDEBAKER SEDAN	95
'33 STUDEBAKER SEDAN	50
'35 BUICK SEDAN	165
'35 TERRAPLANE SEDAN	145
'36 STUDEBAKER 6 SEDAN	165
'35 PONTIAC SEDAN	135
'39 FORD COUPE	395
'36 LINCOLN-ZEPHYR SEDAN	245
'36 DODGE SEDAN	225
'35 OLDSMOBILE COUPE	165
'35 OLDSMOBILE SEDAN	165
'36 PLYMOUTH COUPE	175
'39 CHEVROLET COUPE	395
'40 PACKARD SUPER 8 SEDAN; radio, heater; real bargain.	
'38 FORD COUPE	275
'34 NASH SEDAN	60
'40 CHEVROLET SEDAN, like new.	
'36 PACKARD SEDAN	185
'35 CHRYSLER SEDAN	195
'37 CHEVROLET SEDAN	275
'38 FORD SEDAN	325
'37 TERRAPLANE SEDAN	275
'37 NASH SEDAN	205
'39 CHEVROLET SEDAN	435
'37 CHRYSLER AIRFLOW SEDAN	345
'35 GRAHAM COUPE	95
'36 PONTIAC SEDAN	245
'38 CHEVROLET COUPE	345
'39 NASH 8 SEDAN	625
'37 DODGE PANEL TRUCK	165

AND REMEMBER—
Studebaker handles all its own time payment deals—no outside finance company—no embarrassing questions from strangers—IT'S A SECRET between you and Studebaker.
STUDEBAKER
USED CAR DEPT. STORE.
26TH and MICHIGAN
CALumet 6492. Open Eves., Sundays.

Dick Johnson Motors, Inc.
PONTIAC DEALER
"X"
MARKS THESE BARGAINS.
'34 STUDEBAKER conv. coupe..$ 45
'34 CHEVROLET 4 dr. sedan...... 85
'32 FORD Fordor sedan.......... 65
'35 STUDEBAKER coupe........... 65
'35 DODGE 4 dr. trunk sedan... 135
'36 DODGE 5 pass. trunk sedan... 195
5928-5940 N. WESTERN

DEALERS, ATTENTION!
100 USED CARS. WHOLESALE.
Chevrolets, Plymouths, Dodges, Buicks, Fords, Olds., various other makes and models, from 1931 to 1940. Lowest prices. MURPHY-DODGE DLR., 2720 N. CICERO.

BUICK SPECIALS
'40 Sup. 5 pass. cp..$825
'39 Spec. 2 dr. sed.. 525
'38 Spec. 4 dr. sed.. 449
'37 Spec. 4 dr. sed.. 349
'36 Spec. 4 dr. sed.. 265
150 MORE REAL BARGAINS.
Gerwig-Nelson Buick
8447 S. ASHLAND

'40 BUICK '40
OFFICIAL'S CAR.
Super 4 door trunk sedan. Radio, heater, seat covers and Van Auken guards. Very low mileage. Priced to sell at once.
LINCOLN PARK BUICK
750 DIVERSEY
CORNER HALSTED. OPEN EVES., SUN.

1940 BUICK 90-L
7 passenger Limo. Radio, heater, defrosters, side mounts, white wall tires. Beautiful black finish. This car is in perfect condition and we will fully guarantee it. Priced low at
—$1,295—
South Chicago Buick Co.,
8600 COMMERCIAL. [3000 EAST.]

BUICK 1939, $495
De luxe 4 door trunk sedan. Small series with large heater and defroster; all dual equip.; in perfect cond. Your car down, balance 2 years. Open Sun.
4635WASHINGTON

BUICKS.
3 DAY SALE
'39 4 dr. sedan; radio, htr............$545
'39 Club opera coupe; radio, htr..... 545
'37 4 dr. sedan; htr.................... 285
2851 N. CICERO. KILDARE 3332.

Buick '40 Special Sedan, $765
4 dr.; built-in radio, underseat cover, defroster; white side wall tires. $165 down.
Chevrolet, 24th and Michigan

CADILLACS—SPECIAL SALE.
DON'T BUY UNTIL YOU SEE THESE.
REAL '39-60 SPECIAL.
RADIO, HEATER. LIKE NEW.
WAY BELOW MARKET
'38-60 SPORT SEDAN..................$535
'37-60 SPORT SEDAN..................$320
'36 FLEETWOOD SEDAN.................$235
F-E-L-Z. 1132 DIVERSEY-BLVD.
Famous 21 years for fine car bargains.

CADILLAC—1939 "60" Special Sedan; 2 tone finish; light grey top; Monica Blue bottom; side mounts; 6 white side wall tires, radio, heater-defroster; same body style and chassis as '41 model. 90 day, 4,000 mile unconditional guarantee. Cost $2,540 new. Now $975. Write, phone or wire collect. We will bring car to your door for demonstration. Your car as down payment. New car finance rate. Ben Feferman Motor Sales, 602 S. Michigan-st. South Bend, Indiana, phone 3-8236.

Cadillac '38 Spec. Conv. Cpe.
Special 60 model with radio, heater, white wall tires. Low mileage. Best offer.
Chevrolet, 24th and Michigan

CADILLAC—1934 7 passenger sedan; chauffeur driven; excellent condition. See garage attendant in charge. La Salle-Wacker Garage, 221 N. La Salle-street.

CADILLAC—late 1937 sedan, 7 pass.; side mts., w. w. tires, trunk; looks, runs like new car, $465; will dem. 3816 Grand-av.

CADILLAC—'31 7 pass. sedan; very clean; runs gd. Sac. $95. 535 Madison-st., Oak Pk.

CHEVROLET—'40 coupes; 5 to choose from. De l. models; htr., etc. Low as $480. Tms. NICKEY CHEVROLET. 4130 Irving Park. ALL CARS COMPLETELY WINTERIZED.

CHEVROLET—1940 special de luxe 4 dr. sedan, black finish, like new...........$595
7601 Stony Island. Regent 0616.

CHEVROLET—'40 TOWN SEDAN.
GOOD CONDITION; ONLY $425.
1002 DIVERSEY. 3054 N. HALSTED.

CHEV.—'37 trunk sedan. Runs good. Sacr. $285. Also '36 master trunk sed. $215. Terms, trade. 3315 N. Cicero. Pal. 0248.

CHEV.—'39 2 door de luxe sedan; radio, htr.; low mil.; perfect. 5639 N. Keystone.

CHEV.—'39 tour. sed.; sac., $365; $10 dn., $5 wkly. 6833 S. Western. Republic 6671.

CHEV.—'40 spec. de l. sed.; rad., htr.; pri. pty.; must sac.; exc. cond. Hyde P. 8962.

CHEV.—1938 coupe; radio, heater; exc. cond. Best offer takes. Terms, trade. Jun. 1670.

CHEVROLET—'38 master de l. town sed., rad., htr., best offer. Deerfield 271M.

CHEV.—'39 2 dr. de l. sed.; htr.; low mil.; ex. cond.; l. new; $425. 4736 N. Monticello. 1st.

CHEV.—'39 Sed.; mech. O. K.; exc. fin. $475
McMANUS CHEV. 6640 S. WESTERN.

CHEV.—1940 Special de luxe 2 dr. sedan; reas.; private party. Saginaw 9740.

CHEVROLET—'37 de l. town sed........$225
Midway Chev., 2 E. Garfield. Atl. 4000.

CHEVROLET—'36 de l. spt. sed........$195
Midway Chev., 2 E. Garfield. Atl. 4000.

CHEVROLET—'35 de l. town sed........$135
Midway Chev., 2 E. Garfield. Atl. 4000.

CHEVROLET—'34 town sed.; knee actn..$95
Midway Chev., 2 E. Garfield. Atl. 4000.

CHEVROLET—'38 trunk sed.; rad., htr.; only $365. ROYAL SALES. 2524 Milwaukee.

USED AUTOMOBILES FOR SALE.

Shop in Heated Showrooms.
NO MONEY DOWN
IF YOU HAVE A JOB. SMALL MO. PAY.
7 DAY DRIVING TRIAL. IMMED. DELIV.

'40 LA SALLE torp. sed.; ra., h., w. w.	$995
'40 BUICK "90" 4 dr. s.; r., h., w. w.	865
'40 OLDS torpedo 4 dr. sed.; rad., htr.	775
'40 PONTIAC torp. 4 dr.; htr., radio..	795
'40 BUICK sedan; radio, heater.......	745
'40 BUICK opera seat coupe; a honey.	665
'40 NASH Am. 4 dr. sed.; rd., htr., o'd.	695
'40 OLDSMOBILE sedan; a beauty....	595
'40 DODGE Luxury Liner seds.-coupes.	595
'40 PONTIAC 4 dr. sed.; fully equip..	635
'40 PONTIAC opera seat coupes; 6 cyl.	645
'40 PLYMOUTH sedans and coupes....	545
'40 HUDSON de l. 6 sed.; radio, htr..	595
'39 MERCURY 4 dr. sed.; a beauty...	565
'39 PLYMOUTH sedans, coupes.......	395
'39 DODGE de luxe 2 drs. and 4 drs..	495
'39 DODGE Luxury Liner, dr.; r., h..	495
'39 LA SALLE 4 dr. sed.; rad., htr....	585
'39 DE SOTO cust. 4 dr.; overdr., htr.	525
'39 OLDS. "70" 4 dr. sed.; w. w., r., h.	545
'39 BUICK mod. 41 4 dr.; htr., w. w.	545
'39 NASH "6" 4 dr.; radio, heater....	495
'39 CHRYSLER Royal cpe.; overdr., h.	495
'38 PACKARD 6 coupe; radio, heater.	425
'36 BUICK special 4 dr. trunk sed....	245
'38 DODGE de luxe sedan; like new...	365
'38 LA SALLE conv. cpe. & op. cpe.	495
'35 FORD rumble seat cpe.; a beauty.	125
'31 CHEV. coach; only one like it!...	60

'37 ZEPH. sed..$275 | '38 CHRYS. sed..$335
'38 OLDS. sed.. 395 | '34 CHEV. sedan. 95
'36 PLYM. sed. 195 | '34 OLDS. sedan. 75
'35 PLYM. sed. 125 | '33 PLYM. sedan. 60
150 MORE: all makes, models.
NORTHERN ILLINOIS DISTRIBUTORS.
2222 N. Cicero
BERKSHIRE 4500. ALWAYS OPEN.

Price—Quality—Service
BUY DIRECT
NO MONEY DOWN
7 DAY DRIVING TRIAL.
'40 BUICK sedan; trunk, htr..........$665
'40 PACKARD sedan; trk., rad., htr... 665
'40 PONTIAC de luxe 4 dr. sed.; 6 cyl. 635
'40 PONTIAC coupe; heater, extras.. 535
'39 OLDS de luxe coupe; rad., htr.... 435
'39 DODGE de luxe 4 dr. sed.; htr..... 385
'37 CADILLAC 7 pass 8 sed.; rad., htr. 365
'37 CORD sedan; radio, htr............. 285
'37 CHRYSLER 4 dr. sedan............. 265
'37 PLYM. 4 dr. trg. sedan............ 265
'37 FORD coupe.......................... 145
'35 TERRAPLANE trg. coach............ 60
'33 DODGE sedan; heater............... 60
'34 FORD tudor........................... 45
'34 PLYM. coach; trunk, etc........... 50
100 OTHER BARGAINS.
COLUMBIA MOTORS
2737 N. CICERO-AV.

FREE PARKING
Park your car free in our heated garage while selecting YOUR used car.
'35 FORD 5 pass. sed.; r. and h. ..$ 35 dn.
'36 FORD convert. sedan .... 75 dn.
'37 FORD 5 pass. sedan .... 60 dn.
'38 FORD de luxe tudor .... 80 dn.
'39 FORD de luxe sedan.; r. and h. 125 dn.
'40 FORD coupe .... 125 dn.
GLENN E. HOLMES
30 W. Lake. Ran. 7171.

$44—Take Your Choice
'34 FORD 4 door trunk sedan.
'31 PONTIAC 4 door sedan.
'33 PONTIAC 4 door sedan.
'33 DODGE 4 door sedan [2].
'33 STUDEBAKER "6" 4 door sedan.
'32 PLYMOUTH sedan 4 door.
'33 PLYMOUTH coupe.
3524 SOUTHPORT-AV. F-E-L-Z.

Chev. '39 Sport Sedan, $385.
Popular 4 dr. trunk model, de luxe, heater, dual accessories, spotless dark green finish and perfect interior; cannot be duplicated at our price. More than 90 other quality Chevs. and most other makes likewise reduced. Your car or 10% down with 2 years on balance.
Clark-Maple Chevrolet,
1038 N. CLARK. ALWAYS OPEN.

CHEVROLETS
'33 CLUB COUPE......................$ 65
'37 COUPE............................. 275
'38 TOWN SEDAN...................... 385
'39 SEDAN............................. 475
"Every car a beauty"
Nortown Oldsmobile
6415 N. Western. Rog. 5140

'39—Chevrolets—'39
$39 TO $100
Down—Town sedans, coupes, sport sedans. Priced at $395 and up. Some with radios and heaters. Take 80 weeks to pay.
CHEVROLET DEALER
2508 MILWAUKEE-AVENUE.

1939 Chev. sedan...$335
Master de luxe. Steel gray finish; Southwind heater. Many extras. Low mileage. Low G. M. A. C. terms. Winterized.
CHICAGO AV. CHEVROLET,
CHICAGO-AV. AT AUSTIN-BLVD.

Chevrolet '37 De L., $45 Dn.
Beautiful maroon sedan; perfect tires; reconditioned thruout. See it. Your car or $45 down, bal. $21.18 per mo.
MIDWAY CHEVROLET CO.,
7615 STONY ISLAND. SAG. 3389.

CHEV. '40 5-PASS. COUPE.
De luxe. Beautiful black finish. Radio, heater and defroster. Very low mileage. Exactly like new...............$565
BROADWAY CHEVROLET,
6317 BROADWAY, just south of Devon.

1940 Chev. sedan...$485
Lustrous black; built in trunk, town model. A real family car. Low G. M. A. C. terms.
CHICAGO AV. CHEVROLET,
CHICAGO-AV. AT AUSTIN-BLVD.

'40 Chev. De Luxe Sed., $545.
5 pass. trunk; radio, heater, dual eqpt. Your car or $95 down, bal. $24.90 per mo. [New car guarantee.]
MIDWAY CHEVROLET CO.,
6522 COTTAGE GROVE.

Chevrolet '39 De Luxe, $445.
Special 4 door sedan; beautiful blue finish; heater, dual equipment, etc. Your car or $75 down, bal. $26.11 per mo.
MIDWAY CHEVROLET CO.,
6522 COTTAGE GROVE.

Chevrolet '40 De Luxe, $595.
4 door sedan; beautiful original black finish; tires, upholstery, motor like new. Your car or $95 down, bal. $26.90 per mo.
MIDWAY CHEVROLET CO.,
6522 COTTAGE GROVE.

CHEV. '36 SEDAN, $185.
Large heater, turret top, perfect jet black finish, spotless interior. Best mech. cond. Real value at $185. More than 90 other Chevs. and most other makes likewise reduc. CLARK-MAPLE CHEV., 1038 N. CLARK.

CHEVROLET.
3 DAY SALE
'36 4 dr. sedan; htr. $175
'35 4 dr. sedan; htr. 125
'38 Convertible coupe; radio, htr....... 425
2851 N. CICERO. KILDARE 3332.

CHEVROLET '39 COUPE.
Gd. paint, tires, mech. cond.; htr., defros..................................$435
EVANSTON CARS HAVE BETTER CARE.
Chev. Dlr., 1050 Chicago-av., Evanston.

CHEV. '39 2 DR. TRK. SED.
Good paint, tires, mechanical cond..$465
EVANSTON CARS HAVE BETTER CARE.
Chev. Dlr., 1111 Chicago-av., Evanston.

CHEV. '34 SPORT COUPE.
Good mechanical condition..........$95
EVANSTON CARS HAVE BETTER CARE.
Chev. Dlr., 1050 Chicago-av., Evanston.

Chev. '40 Trg. Sedan, $495.
5 pass. Built-in trk., htr., defr. $75 down.
Chevrolet, 24th and Michigan

'39 CHEVROLET SED., $445.
Master de luxe touring sedan that's like new in every respect. STUDEBAKER BRANCH, 4653 WASHINGTON.

CHEVROLET—1940 De Luxe Town Sedan. Heater. Low Mileage. Perfect Condition. Sacrifice Balance due Finance Co. Take over Payments. Call Longbeach 5860.

CHEV.—'37 sed., 4 dr., trk., rad., htr...$275
Capitol Plymouth. 8031 S. Halsted.

CHEVROLET—'33 5 pass. sedan..........$50
DODGE DEALER. 5719 BROADWAY.

CHRYS. 1939, $495
De luxe 5 pass. tour. sed.; trunk, pushbutton radio, htr., def., blast horns, overdrive. Like brand new. We have it for only $495. Your car down, balance 2 yrs. Open Sun.
3939WASHINGTON

CHRYSLER—Crown Imperial, '40, fluid and over drive; radio and heater; 7 pass. sedan. Must dispose of immediately; private party. Call Kildare 1412.

'37 Chrysler Airfl. Sed., $365
Listen to WCFL at 9 p. m. Radio, htr. Dampman-Schmitt, 1019 Davis-st., Evanston.

CHRYSLER—1937 Custom 7 pass. sed. Radio, heater, overdrive; like new at $350. 7720 STONY ISLAND. SOU. SH. 7422.

USED AUTOMOBILES FOR SALE.

"X"
Marks These Bargains
PEOPLES' PONTIAC
Authorized Pontiac Dealer.
NO MONEY DOWN
IF YOU HAVE A JOB.

'40 PONTIAC de luxe 6 cyl. sedan....	$650
'40 CHEVROLET de luxe town sedan..	565
'40 DODGE luxury liner de l. sedan..	575
'40 PLYMOUTH de luxe 4 door sedan	565
'40 FORD de luxe 85 4 door sedan.....	585
'40 PONTIAC torpedo 4 door sedan.....	775
'39 CHRYSLER Royal de l. 6 4 dr. sed.	545
'39 CHEVROLET de l. 6 cyl. trk. sed.	420
'39 PONTIAC de luxe 6 cyl. sedan....	495
'39 HUPP custom 6 4 door sedan......	445
'39 DODGE 4 door luxury liner sedan	495
'39 BUICK 41 special 4 door sedan....	545
'39 PLYMOUTH de luxe 4 door sedan	465
'38 DODGE 4 door de luxe trunk sedan	385
'38 OLDS de l. 6 cyl. 4 dr. trk. sed.	425
'38 PACKARD de luxe 6 cyl. trk. sed.	425
'38 HUDSON 4 door de luxe sedan.....	325
'38 BUICK 4 door de luxe sedan.......	425
'37 PLYMOUTH de l. 6 cyl. trk. sedan	245
'37 TERRAPLANE de luxe 6 cyl. sed.	245
'37 PONTIAC de luxe 6 cyl. 4 dr. sed.	325
'37 FORD de luxe trunk sedan.........	245
'37 CHRYSLER 6 cyl. de luxe trk. sed.	265
'37 BUICK 4 door de luxe sedan......	325
'37 LINCOLN-ZEPHYR de l. 4 dr. sed.	325
'36 DODGE 4 door trunk sedan........	235
'36 PONTIAC de luxe 6 cyl. trk. sed.	235
'36 PLYMOUTH de luxe trunk sedan..	215
'36 CHEVROLET 4 door de luxe sedan	225
'35 DODGE 4 door sedan..............	125
'35 FORD de luxe trunk sedan.........	145
'34 FORD de luxe 5 passenger sedan..	65
'34 DODGE de luxe 4 door sedan......	95
'33 DODGE 4 door sedan..............	85
'32 DE SOTO coupe....................	45

MOST CARS HAVE RADIOS, HEATERS.
Terms to suit you. 24 months to pay.
3152 OGDEN
JUST EAST OF KEDZIE.
ROC. 4060. OPEN EVES. AND SUNDAYS.

NO DOWN PAYMENT
IF YOU HAVE A JOB.
OR YOUR CAR DOWN.
Read This Amazing Offer.
[1] 4 MONTHS' FREE SERVICE.
[2] STATE-CITY LICENSE FINANCED.
[3] SMALL MONTHLY PAYMENTS.
[4] SPECIAL PLAN FOR DRAFTEES.
HERE IS THE FINEST OFFER EVER MADE TO THE USED CAR BUYER. YOU TAKE ABSOLUTELY NO CHANCE.

'33 Plym. cpe..$ 65	'36 Ply. sd.. as is.$115
'33 Plym. sed.... 95	'37 Ford sedan.. 215
'35 Ford sedan. 145	'36 Buick sedan. 245
'36 Ford sedan. 165	'37 Plym. sedan. 265
'35 Dodge sedan 165	'35 Ford coupe.. 125
'35 Chev. sedan 165	'36 Dodge sedan. 195
'35 Plym. sedan 165	'38 Buick sedan. 425
'35 Olds. sedan. 185	'40 Dodge sedan. 595

EVERY CAR IN PERFECT CONDITION.
DAVIES, INC. 200 OTHERS.
2209 S. MICHIGAN
OPEN EVES. AND SUN. CALUMET 2610.

CHARLES J. BERANEK
PONTIAC.
"X"
MARKS THESE BARGAINS.
OLDS 2 door trunk sedan..............$245
Radio, heater. Very clean.
'37 PACKARD 6 4 dr. trunk sedan....$295
Black finish, radio, heater, etc.
'38 PONTIAC de luxe 6 sedan.........$405
Radio, heater, dual equip. Perfect.
Best Buys in Berwyn
6621 Ogden-av. Berwyn 5700

CITY SACRIFICING

'40 Dodge sed..$595	'40 Plym. sed....$495
'39 Plym. sed.... 395	'37 Dodge sed.... 245
'36 Cad. sed...... 195	'35 Plym. sed.... 185
'35 Olds. sed.... 165	'35 Buick sed..... 95
'36 Chev. sed.... 185	'34 Ford sed...... 65
'35 Ford sed...... 145	'33 Olds. sed..... 45

$5 DOWN; LICENSE FREE.
CITY AUTO. 1718 S. STATE.

CORD—1937 SUPERCHARGED SED.; RAD., HTR.; ALL NEW WHITE WALL TIRES; BEAU. TWO TONE RED AND SILVER FINISH. Cords bought, sold, exch. Serv.-parts. BRAUDE, Ford Dlr., 6647 S. Western.

1940 DE SOTOS
BRAND NEW
BIG DISCOUNT
De Soto Factory Dealer,
3520 ARCHER-AV.

Chrysler '41 New Yorker
Sedan. Used. Fluid and O'drive. Radio and aircond. system. Big discount.
GOODRICH CHRYSLER
1811 Irving Park. Wel. 6162

CORD—'37 custom sed.; rad., htr.; exc. cond.; w. w. tires. O'Rourke. 2243 S. Michigan.

DE SOTO 1940, $595
De luxe 5 pass. touring sedan; overdrive, built-in trunk, radio, heater, defrosters, flexible steering wheel, blast horns; a natural beauty. We have it for only....$595 Your car down, balance 2 yrs. Open Sun.
3939WASHINGTON

De Soto '40 De L. Coupe, $595
Low mileage car, in perfect condition. Can be converted to 4 pass. model, at small extra cost.
DODGE DEALER. 5719 BROADWAY.

DE SOTO— PLYMOUTHS—
JAS. A. BROUGH.
DE SOTO '39 4 dr. sed., r., h., lk. new.$545
DE SOTO '38 4 dr. sed., r., h., perfect 395
7430 STONY ISLAND. Butterfield 7500.

DE SOTO—1938, de luxe 4 door trunk sedan. Radio and heater. Low mileage. Original finish. See this one...........................$395
HART MOTOR CO. AUTH. DODGE DLR.
USED CAR DEPT. 4634 W. MADISON.

DE SOTO—'38 sed.; 4 dr. trk.; rad., htr., mechanically perf. Needs metal work.$350
Capitol De Soto. 8031 S. Halsted.

DE SOTO—'37 4 d. sed.; rad., htr. A real buy. $285 Fine Thomas. 4140 Irving Pk.-rd.

DODGE 1939, $445
5 pass. tour. sedan; trunk, built-in radio, heater, defrosters, blast horns. This car will pass for new. We have it for only $445. Your car down; balance 2 yrs. Open Sun.
3939WASHINGTON

Dodge 1940's
2 doors, 4 doors; used so little they could pass for new. 10 to choose from.
PRICED FOR QUICK SALE.
Dodge Direct Factory Dealer Plym.
2300 W. 63d. Prospect 0024.

Dodge '39 4 Dr. Sed., $465.
"X"
MARKS THIS BARGAIN.
Radio, heater, de luxe equipped.
RUNS LIKE NEW.
Grossinger Motor Sales,
2658 LAWRENCE.

DODGE '39 SED., $395
Beautiful de luxe 5 passenger sedan; heater and defroster.
DODGE DEALER,
5719 BROADWAY

39Dodge$425
4 dr. de luxe sed. Radio, htr., w. w. tires.
100 OTHER LATE MODELS.
Dodge Dealer, 2300 W. 63d.

DODGE—1939, 5 pass. trunk sedan. This car has had one owner and the best of care. Very low mileage. Only..........$495
HART MOTOR CO. AUTH. DODGE DLR.
USED CAR DEPT. 4634 W. MADISON.

Dodge '39 De L. Fordor, $445
A Beverly Hills car. There's a difference.
HOEFFEL-GOY. 9256 S. ASHLAND.

DODGE—'37 de luxe 4 door trunk sedan. Rad., htr.; low mil., only $315 now. Tms. NICKEY CHEVROLET. 4130 Irving Park. ALL CARS COMPLETELY WINTERIZED.

Dodge '37 Conv. Cpe., $395.
Listen to WCFL at 9 p. m. Rad., htr. Dampman-Schmitt, 1019 Davis-st., Evanston.

DODGE—'39 trunk sedan. Like new. Sacr. $445. Dodge '38 trunk sed. Runs very gd. $365. Also '36 Dodge trk. sed. $185. Tms., trade. 3315 N. Cicero. Pal. 0248.

DODGE—1936 4 door sedan; excel. cond.; cheap. See garage attendant in charge. La Salle-Wacker Garage, 221 N. La Salle-st.

DODGE—1940 4 dr. de luxe sedan; fully equipped; cost $1,160; sacrifice, $595. Dealer, 1252 S. Kolin.

DODGE—'33 town sedan; radio, heater, sac. $75. Fine Thomas. 4140 Irving Park-rd.

DODGE—'35 4 dr. trk. sed.; radio, htr.$145
7601 Stony Island. Regent 0616.

DODGE—'35 4 door trk. sed...............$85
Midway Chev., 2 E. Garfield. Atl. 4000.

DODGE—'34 de l. 2 dr. sed.; A1 mech..$95
Midway Chev., 2 E. Garfield. Atl. 4000.

DODGE—1935 5-passenger sedan. Bargain. DODGE DEALER, 3210 W. JACKSON.

DODGE—'35 sedan; htr., etc.; fine tires.$165
$5 dn. Kelly Chrysler, 940 N. Clark.

DODGE '36 trunk sed.; very clean........$259
ROYAL SALES. 1930 Milwaukee.

DODGE—'39 2 dr. de l. sed...............$485
KROLL DODGE. 7120 S. HALSTED.

DODGE—'37 4 dr. sed.; very clean......$295
$20 down. Kelly Chrysler, 940 N. Clark.

USED AUTOMOBILES FOR SALE.

NO OTHER DEALER
CAN MAKE
THIS BOAST!
THE FINEST QUALITY OF MECHANICALLY PERFECT USED CARS IN CHICAGO.
DISTRIBUTORS OF HI-GRADE USED CARS FOR 28 YEARS.

'40 BUICK 5 pass. sed., rad., htr....	$675
'39 LA SALLE club cpe., rad., htr....	585
'41 DODGE fluid drive club cpe........	875
'40 BUICK super sed., rad., htr........	795
'40 CHRYSLER cust. 8 cyl. sed., rad.	605
'40 CHEV. spec. de l. club cpe........	595
'40 FORD de luxe 4 dr. sed., htr......	595
'40 PACKARD 120 4 dr. sed., r., h....	745
'38 PACKARD 6 cyl. 4 dr. sed., rd., ht.	465
'39 PONTIAC 4 dr. trk. sed., r., h....	485
'38 PONTIAC 4 dr. trk. sed., r., h....	395
'39 NASH 4 dr. sed., o'drive, htr......	495
'38 NASH 5 pass. tour. weather eye..	395
'37 OLDS. 4 dr. sed., shift on post....	295
'38 STUDE. 6 cyl. 4 dr. sd., everything	425
'37 STUDE. 4 dr. sed., rad., htr.......	285
'38 LINC.-ZEPH. 4 dr. sed., r., h.....	395
'38 BUICK 4 dr. sed., rad., htr........	395
'37 CADILLAC 60 spec., 4 dr. sed.....	345
'38 DODGE 4 dr. sed., rad., htr.......	365
'34 PLYM. sed.; like new...............	95
'36 OLDS. 4 dr. sed., the newest one.	265
'36 DE SOTO 4 dr. sed., o'drive, ht..	245
'39 BUICK conv. club cpe., r., h.......	595
'37 PACK. conv. cpe., r., h., 6 wheels	395
'37 PLM. conv. cpe., rad., htr.........	345

YOUR CAR OR 10% DOWN.
OPEN EVES.-SUN. VICT. 1268.
Chicago's only "Reliable Motor Sales."
2247 S. MICHIGAN

Shop in Heated Showrooms.
HERE YOU ARE SURE TO BUY A VIRTUALLY NEW CAR AT BIG SAVINGS
NOTHING DOWN
IF YOU HAVE A JOB: SMALL MO. PAY.
7 DAY DRIVING TRIAL: IMMED. DELIV.

'40 Buick sed..$695	'39 Linc.-Z. sed..$495
'40 Chrys. sed. 645	'39 La Salle sed. 495
'40 Buick cpe.. 645	'38 Buick sedan. 445
'40 Olds. sedan. 595	'39 Buick sedan. 525
'40 Dodge sed.. 595	'38 Dodge sedan. 345
'40 Plym. sed... 595	'38 Pontiac sed.. 375
'40 Chev. sed... 545	'38 Plym. sedan. 295
'40 Plym. cpe... 495	'37 Olds. sedan. 295
'39 Buick 7 pas. 655	'37 Dodge sedan. 295
'39 Olds. cb. cp. 595	'37 De Soto sed.. 295
'39 Pack. cpe... 495	'37 Linc.-Z. sed. 295
'39 Plym. cpe... 395	'36 Pontiac sed.. 195
'39 Dodge sed... 445	'36 Olds. sedan. 245
'39 Olds. sed... 495	'36 Ford sedan.. 125
'39 Stude. sed... 495	'33 Chev. sedan. 95
'39 Ford sedan. 395	'35 Plym. sedan. 95

150 MORE BETTER CARS PRICED LOW.
CHICAGO MOTOR CORP. Always open.
8106 S. HALSTED

"X"
MARKS THESE BARGAINS.
"It's not what you pay!
It's what you get for what you pay."
THAT COUNTS.
PONTIAC '39 sedan.......$545
Radio, heater, dual equipment.
Plymouth '39 sedan.......$495
Radio, heater, fully equipped.
MANY OTHER LATE MODELS.
Tony Piet Motor Sales
[Lot] 6557-[store] 6617 S. Western-av.
PROSPECT 3166.

Special Dealers' Discount
Offered to Public
On repossessed cars. 2430 S. Michigan.

ATTENTION, buyers—De luxe sed. 1940 Chevs., Plyms., etc.; 2 drs., 4 drs., htrs., etc. $400. Wholesale and Retail. 2256 S. State.

DODGE '40
"X"
MARKS THIS BARGAIN.
4 dr. sedan; radio, heater, de luxe equipment; A1 mechanically; $595.
BENNETT PONTIAC,
1117 N. CLARK-ST.

Dodge '38 4 dr. trk. sed., $425
"X"
MARKS THIS BARGAIN.
This is a very fine clean car with de luxe equipment; radio, heater; we also have two 1939 Dodge sedans just like new. These are real bargains.
WARNER PONTIAC,
958 DIVERSEY.
Corner Sheffield. Established 1918.

DODGE 1937
"X"
MARKS THIS BARGAIN.
4 dr. trunk sedan. Beautiful aqua marine finish and excellent tires. Many extras for your comfort. Real Dodge dependability at a bargain price...............................$285
COMMUNITY MOTORS,
2521 S. MICHIGAN. CAL. 5310.

DODGES 1940 DODGES
BRAND NEW 4 DR. SEDS.
CHOICE OF COLORS.
Sacrifice—Big Discount.
MURPHY-DODGE DEALER,
2650 N. CICERO-AV.

Dodge '40 De L. Sedan, $595
4 dr.; built-in radio, heater; white side wall tires. Also 1939 Dodge full 5 pass. sedan; $445. $100 or your car down. Real buy!
Chevrolet, 24th and Michigan

FORD '37—$195
Latest 5 passenger trunk sedan; heater, good tires; runs good; terms, trade.
DODGE—BENDER-RIEGER, INC.—PLYM.
933 WASHINGTON-BL.

FORD '40 STATION WAGON
Heater; glass sides; spotless leather upholstery. Beautiful finish. Only $175 down.
RAY TENNES, FORD DEALER,
2451 N. SACRAMENTO-AV.

Ford '39 Business Cpe., $315.
Beautiful gun metal finish. Exceptionally clean. Stewart-Warner gas heater, defroster. Car in a steam heated showroom. Terms, trade.
DODGE DEALER. 2750 LAWRENCE.

Ford '34 De Lx. Tudor, $75.
Take $5 down, bal. $10 per month.
HOEFFEL-GOY, 9256 S. Ashland.

FORD—'37 2 door sedan; exc. cond.....$245
FORD BARGAIN BAZAAR.
Nelsen-Hirschberg Ford, 5133 Irving Park.

Ford '39 De L. Sed., $465.
Listen to WCFL at 9 p. m. Radio, htr. Dampman-Schmitt, 1019 Davis-st., Evanston.

FORD—'39 "60" TUDOR SEDAN........$365
Finish, tires A-1; heater.
Hoeffel Ford—4112 Elston.

FORD—1940 coupe, mod. 85; htr., etc., only $395 now. A real buyer's chance. Terms. NICKEY CHEVROLET. 4130 Irving Park. ALL CARS COMPLETELY WINTERIZED.

FORD—'38 DE LUXE TUDOR...............$325
Radio, heater. One owner car; low mileage.
Hoeffel Ford—4112 Elston.

FORD '38 FORDOR, $325.
85 H. P.—A Beverly Hills Car.
HOEFFEL-GOY. Ford Dlr., 1711 W. 95th.

FORD—'36 4 door trunk sedan; heater; terms; needs minor repairs..............$95
2810 W. MADISON. ALWAYS OPEN.

FORD BARGAIN BAZAAR.
75 of the best buys in town.
RANGECROFT FLOTOW, 4922 Broadway.

FORD—'37 cabriolet; radio, heater; new top; will sacrifice.
BENNETT PONTIAC, 1117 N. CLARK.

FORDS, 39's-38's—Convrt. coupes; new tops; radios, htrs.; clean, sporty cars. Bargains. BEN T. WRIGHT, INC., 1101 N. CLARK.

FORD—'40 convt. club coupe. Radio, htr. Exc. cond. Sacrifice to avoid mortgage foreclosure. Whowell, 5827 W. Lake.

FORD—1936 Tudor sedan...............$140
FORD—1935 de luxe coupe..............$115
$10 down. Chevrolet, 24th and Michigan.

FORD—'34 Coupe; exc. cond.............$65
FORD—'33 Coach; exc. cond.............$60
McMANUS CHEV. 6640 S. WESTERN.

FORD—1940 TUDORS, FORDORS, COUPES; radios, heaters; like new................$465
LAWDER BROS. 6900 VINCENNES.

FORD—'34 2 dr. sed.; heater, defrost.; good run. cond.; $70. Mulberry 3298.

FORD—'37 cpe.; 85 hsp.; heater; black finish; gd. cond.; low mileage. Tri. 6499.

FORD—1940 4 door sedan; heater; like new; sacrifice. Delaware 3819.

FORD—'36 sed.; good tires, radio, heater; had good care; only $180. Kildare 6887.

FORDS—WHOLESALE PRICES.
TAUBER'S, 4601 MILWAUKEE.

FORD—'40 de luxe tudor; special bargain; $485. Burke, 2345 S. Michigan-av.

FORD—1936 convertible sedan; new top; a barg. $265. 7601 Stony Island. Reg. 0616.

FORD—'33 tudor; A1 shape; fine buy..$55
Midway Chev., 2 E. Garfield. Atl. 4000.

FORD—'34 fordor; lk. new tires; gd. mtr.$85
Midway Chev., 2 E. Garfield. Atl. 4000.

FORD—'36 de l. tudor trk.; r., h.........$135
Midway Chev., 2 E. Garfield. Atl. 4000.

FORD—'39 5-pass. sed. What a Buy! $375. $50 down. Kelly Chrysler, 940 N. Clark.

FORD—'34 Tudor sedan.....................$35
DODGE DEALER. 5719 BROADWAY.

USED AUTOMOBILES FOR SALE.

NO MONEY DOWN
IF YOU HAVE A JOB.
'41 State License Free

1940 DODGE 4 dr. sed., fully equip...	$595
1939 BUICK 81 4 dr. sed.; rad., ht...	595
1939 BUICK Special sed.; rad., htr....	545
1938 BUICK coupe; many extras.......	395
1938 CHEV. de l. 4 dr. sport; rad. ht.	385
1937 PACKARD conv. sed.; rad., htr..	375
1939 PLYM. de l. 4 dr.; rad., htr.....	445
1937 BUICK spec. sedan; rad., htr....	335
1937 CHRYS. airfl. 4 dr.; rad.,htr.,w.w.	325
1938 TERRAPLANE sed.; like new....	325
1937 PACKARD coupe..................	295
1938 FORD sedan; rad., htr...........	295
1937 PLYMOUTH sedan................	275
1937 CHEV. sedan....................	265
1936 ZEYPHR 4 dr. sed.; rad., htr....	275
1937 FORD sedan.....................	215
1936 BUICK 4 dr. sed.; rad., htr......	195
1936 DODGE sedan...................	195
1936 CHEV. 4 dr. sedan..............	185
1936 FORD sedan.....................	165
1935 PLYMOUTH sedan................	155
1935 CHEVROLET sedan..............	155
1935 FORD sedan.....................	115
1934 PONTIAC sedan..................	75
1934 CHEVROLET sedan...............	75
1934 PLYMOUTH sedan................	75
1933 CHEVROLET sedan..............	55
1933 PLYMOUTH sedan................	55
1933 FORD	45

150 OTHERS TO CHOOSE FROM.
Winter & Hirsch
1842 S. Michigan
OPEN EVENINGS AND SUNDAY.

BUY TODAY
PAY-ON-PAY-DAY
As long as 24 months to pay.
'36 Olds. 4 dr. sedan.......$189
'36 Chrysler conv. sed....$299
'40 Ford 85 4 dr. sedan..$499
'37 Zephyr 4 dr. sedan...$199
'40 Buick super 4 d. sed.$755
'38 Chrysler 4 dr. sed.....$333
CITY AND STATE
LICENSE FINANCED FREE.
'39 Ford de l.s.$399 '33 Reo spt. road.$88
'35 Auburn sed..$59 '33 Linc. sed........$99
'36 La Salle sd.$166 '33 Dodge sed.......$44
'35 Plym. sed....$99 '35 Chev. coach $99
'33 Plym. coach..$40 '36 Buick sed.....$177
'33 Ford 4cyl.ch.$77 '35 Graham sed..$116
100s AND 100s OF CARS
ZENOFF—E Z'er Terms
5545 N. Clark. Edg. 1818

'39 LINCOLN-ZEPHYR
FREE LICENSE
SPECIAL TODAY.
De luxe coupe. Heater, White tires. A1 cond.
—$565—
—LINCOLN—
CHICAGO RETAIL DIVISION.
2220 S. MICHIGAN.

NO MONEY DOWN
IF YOU HAVE A JOB.
'39 Buick 41, rad., htr......................$495
'39 Plymouth, rad., htr., 5 pass........ 395
'38 Buick, beautiful black.................. 395
'37 De Soto, rad., htr....................... 295
'37 Packard, rad., htr., w. w. tires...... 245
75 more to pick from. 24 mos. to pay.
ASHEN, 2341 W. 63D-ST.

FORD 1939
"X"
MARKS THIS BARGAIN.
De luxe 4 dr. sedan. Beautiful green finish with excellent tires. Has radio and heater. You will be impressed with its ready to go appearance......................$425
COMMUNITY MOTORS,
2521 S. MICHIGAN. CAL. 5310.

FORD 1935, $95
"X"
MARKS THIS BARGAIN.
85 5 pass. sedan. This is the last series. Good mechanical cond., clean interior, orig. black finish and really a bargain.
COMMUNITY MOTORS,
3250 MILWAUKEE.

FORDS
'39 TUDOR, HEATER ...$395
'38 TUDOR, HEATER ... 325
'37 TUDOR, HEATER ... 185
'36 TUDOR, HEATER ... 145
'34 TUDOR, HEATER ... 55
J. A. LAVERY
6529 COTTAGE GROVE.
6127-6143 COTTAGE GROVE.

FORDS— SEE
STALLWORTH.
1940 FORD de luxe 85 tudor.
Heater, dual equipment, etc.
A new car in every respect.
Come in and see. Price $529.
STALLWORTH,
7400 STONY ISLAND. HYDE PARK 2500.

FORD 1939 SEDAN, $395.
85 h. p. sedan; radio, heater, dual equip., accessories. Driven very few miles. Priced well below its trade-in value for quick sale. 100 others to choose from.
Montgomery Motor Sales,
OLDSMOBILE DEALER, 2300 MADISON.

Ford '37 De Luxe Sed., $195.
Beautiful original finish; radio, heater; like a new car thruout.
Your car or $45 down, bal. $17 per mo.
MIDWAY CHEVROLET CO.,
7615 STONY ISLAND. SAG. 3389.

FORD '35 TRUNK SED., $95.
4 dr. de luxe model, with complete dual accessories. Best appearance and mechanical cond. A real bargain at our wholtsale price of $95. More than 200 other quality used cars at lowest prices in city.
Chev. Dlr., 940 Milwaukee. Hay. 8749.

FORD '39 SEDAN, $375.
Beau. gray, 85 h. p., 5 pass. tudor; heater; exc. tires. Looks and runs like br. new.
SNOW BROS.
FORD DEALERS SINCE 1914.
1027 SOUTH BOULEVARD, OAK PARK.

FORD '40 SEDAN, $425.
4 dr. sport sed.; heater, etc. Terms.
HUDSON DEALER,
3956 W. GRAND.

FORD—
WANT A FORD?
C. ZEPP.
BIG SELECTION IN ALL MAKES.
2950 LAWRENCE. JUNIPER 8310.

1936 Graham 4 dr. trk. sed.
"X"
MARKS THIS BARGAIN.
Supercharged model. Radio, heater. Car is in excellent condition thruout.
$175
COMMUNITY MOTORS, INC.
7716 STONY ISLAND.

GRAHAM—'38 5 pass. sed.; radio, $395; Also '36 5 pass. super sed. $195. Graham Illinois Co., 2550 S. Michigan. Cal. 5181.

HUDSON 1939
"X"
MARKS THE SPOT.
Country Club 4 dr. sedan; push button radio and heater; beautiful black finish and a very rich interior. You'll like this one $445
COMMUNITY MOTORS,
2521 S. MICHIGAN. CAL. 5310.

HUDSON 1940, $545
De luxe 6 cyl. 4 door 5 pass. tour. sedan; trunk, pushbutton radio, heater, defrosters, flexible steering wheel, blast horns; like brand new. We have it for only $545. Your car down balance 2 yrs. Open Sun.
3939WASHINGTON

HUDSON—Brand New
1940 SEDAN.
$450 DISCOUNT
1940 6 SEDAN; A BEAUTY, $595.
DIRECT FACTORY DEALER,
940 N. CLARK-ST.

Hudson '40 De L. 6 Sed., $565
Full 5 pass.; heater and defroster; low mileage. Also 1940 Hudson 6 de luxe coupe; $495; heater, defroster, de luxe equipment. Choice $125 down, bal. 24 mos.
Chevrolet, 24th and Michigan

'38 Hudson Convertible, $285
Convertible club sedan with radio, heater. Outstanding bargain. STUDEBAKER BRANCH, 1836 RIDGE, EVANSTON.

HUDSON—'40 coupe; blue; like new; low mil.; price is right. Call Cicero 8303.

HUDSON—'38-112 4-dr. sedan; rad., htr..$365
$20 dn. Kelly Hudson, 940 N. Clark.

USED AUTOMOBILES FOR SALE.

M-U-R-P-H-Y
AMERICA'S LARGEST EXCLUSIVE
DODGE DEALER
1914—Dependability—1941
NEW LOWER PRICES
'40 Dodge sedan $595
'40 Plym. opera cpe....... 595
'39 Dodge de l. tour. sed. 465
'39 Plymouth de l. sed.... 445
'37 Dodges (12), low as.. 215
'36 Dodges (10), low as.. 165
'35 Dodge de l. 4-dr....... 110
'36 Plym. de luxe sed..... 175
Most cars have radios and heaters.
85 Others—All Makes
'37 Plym. sed. $290 '36 Chrys. sedan. $265
'37 Ford sedan. 195 '35 Chev. sedan.. 165
'37 Zephyr sed. 290 '36 Buick sedan.. 195
'38 Lafay. sed. 275 '35 Ford coach.. 75
'36 LaSalle sed. 275 '35 Chrys. sedan. 145
'36 Pont. sedan 245 '34 Olds sedan.. 165
'36 Ford sedan. 135 '35 Dodge sedan.. 40
'31 Chev. cpe.. 45 '31 Chev. sedan.. 60
Some cars have radios and heaters.
YOUR CAR OR 10% DOWN.
2720 N. Cicero

IF IT
"SPARKLES"
IT'S A
"RUBY"
USED CAR SPECIAL
—50—
CHEVS., PLYMS., FORDS, DODGES.
COUPES—TOWNS—SEDANS.
1932 TO 1935.
PRICED FOR QUICK SALE.
$35 TO $145
YOUR OWN TERMS.
Low as $5 Down, $10 Mo.
RUBY CHEVROLET, INC.,
"America's Largest Chevrolet Dealer."
7158 Stony Island

RUBY
HAS THE
BARGAINS
'30 FORD TUDOR.....................$45
'34 CHEVROLET FORDOR.........$145
'36 CHEVROLET COUPE...........$165
'36 FORD FORDOR TOURING.....$175
'36 CHEVROLET FORDOR.........$195
'36 DODGE FORDOR...............$195
'39 CHEVROLET "85" TOWN......$395
100 OTHER BARGAINS 100
Ruby Chevrolet, Inc.
1147 W. Jackson-blvd.
ALWAYS OPEN. MONROE 8787.

MECHANICS, ATTENTION!
'35 Ford coach. New paint...............$45
'36 Plymouth sedan......................... 45
'35 Cadillac 7 pass. sed. Side mts...... 95
'36 Terraplane conv. coupe............... 95
The above need slight repairs.
ARRANGE TERMS.
SOUTH SHORE FINANCE CO.
7424 STONY ISLAND. DOR. 5000.

HUDSON '40 2 DR. SED.
Ebony fin.; like new; htr., defroster..$495
EVANSTON CARS HAVE BETTER CARE.
Chev. Dlr., 1111 Chicago-av., Evanston.

'39 Hudson M95 Sed., $525.
Listen to WCFL at 9 p. m. Radio, htr. Dampman-Schmitt, 1019 Davis-st., Evanston.

LA SALLE '38
This attractive "Cadillac-Built" 4 door trunk sedan with V-8 engine is finished in lustrous blue, and equipped with radio, heater, and white-wall tires. Has been thoroughly reconditioned and is ready for winter driving. Don't miss this bargain at only
$425
Liberal Trades—GMAC Terms.
Cadillac Chicago Branch
2258 S. MICHIGAN-AV.
CALumet 4185. Open Evenings.

'39 LA SALLE
This attractive "Cadillac-Built" 4 door 5 passenger trunk sedan is finished in deep cavern green, and equipped with de luxe heater and radio. This fine performing car is a genuine bargain at—
$645
Liberal Trades—GMAC Terms.
CADILLAC
HIGHLAND PARK BRANCH.
106 S. 1st-st., Highld. Pk.
HOL. 6700. Highland Park 3442.

LA SALLE '39, $595
4 DR. TRUNK SEDAN.
RADIO. HEATER. WHITE WALL TIRES.
Your car down. Open Sunday.
Bird-Sykes Co. Est. 38 Years.
2215 S. MICHIGAN

LA SALLE 40 TORPEDO 5 PASS. CONVERT. COUPE. SACRIFICE. 1132 DIVERSEY-BLVD.

LINCOLN
'40 Zephyr Convertible
Beaut. tan 5 pass. club model, custom interior, green leather upholstery, automatic top; low mil.; carefully driven; an outstanding convertible [illegible]
—LINCOLN—
CHICAGO RETAIL DIVISION.
2220 S. MICHIGAN.

Lincoln-Zephyr '36
"X"
MARKS THIS BARGAIN.
4 door sedan; a one owner car with low mileage; car can be seen [illegible] and you'll find it okay.....$245
COMMUNITY MOTORS,
2521 S. MICHIGAN. CAL. 5310.

Linc.-Zeph. '38, $445
Custom 4 door sedan; OVERDRIVE; radio, heater, dual & general tires. [illegible] Your car down, bal. 2 yrs. Open Sun.
4635WASHINGTON

LINCOLN-ZEPHYR—'38, $395. SEDAN. OVERDRIVE. RADIO. HEATER. ALSO '40 SEDAN AT $895. AND 1941 6 PASS. COUPE. USED. AT $450 DISCOUNT FROM ORIG. PRICE. F-E-L-Z. 1132 DIVERSEY-BLVD.

LINCOLN—1936 7-pass. sedan. $285. Chauffeur driven. [illegible] white walls, radio, heaters. Cost new $5,000. [illegible]

LINCOLN—'39 4 dr. sedan. Radio, htr. [illegible] Whowell, 5827 W. Lake.

LINC.-ZEPH.—'40 L. 4 dr. sedan; radio, htr.; low mileage; int. spotless; priced low. BEN T. WRIGHT, INC., 1101 N. CLARK.

LINCOLN Zephyr—'37 sedan; rad., htr.; excel. cond.; private pty. Hemlock 0878, after 5.

LINCOLN ZEPHYR—'38 [illegible]

Merc. '39 Con. Club Cp., $545
Like new top; leather upholstery; grill guards, radio, heater; a very sporty car with beautiful Florida gray finish. Your car or $95 down, bal. [illegible] per mo.
MIDWAY CHEVROLET CO.,
6522 COTTAGE GROVE.

Merc. '39 5 Pass. Club Cpe.
Very low mil.; htr., defros.................$545
EVANSTON CARS HAVE BETTER CARE.
CHEV. DLR., 1212 Chicago-av., Evanston.

MERCURY—1940 FORDOR, heater. $675. NORTOWN OLDS, 6501 N. WESTERN.

MERCURY—'39 sedan [illegible]

1939 MERCURY sedan, radio, htr., $475. 6200 S. WESTERN.

NASH-LAFAYETTE—'39 de luxe Vic. sed.; radio, htr.; very reasonable. No dealers; private party. 6641 N. Artesian-av.

NASH—'37 [illegible] trade. 3315 N. CICERO. Palisade 0248.

NASH—'37 6 cyl. 4 dr. sed., htr.........$295
Oak Park Buick, 639 Madison, Oak Park.

USED AUTOMOBILES FOR SALE.

NO MONEY DOWN
IF YOU HAVE A JOB.
Kailer-Youngquist
Authorized Olds. Dealer.
1941 LICENSE FREE
ON ADVERTISED CARS ONLY.
7 DAY DRIVING TRIAL.
'40 OLDS. "6" sedan; rad., htr.........$575
'40 DE SOTO 4 dr. sed.; radio......... 595
'40 OLDS. cruiser 4 dr. sed.; rad., htr. 665
'40 MERCURY 4 dr. sedan; rad., htr. 565
'40 BUICK 4 dr. sup. sed.; r., ht., w. w. 845
'39 CHEV. 5 pass. sedan; rad., htr.... 485
'39 FORD de l. 2 dr. sed.; rad., htr.... 395
'38 PLYMOUTH 4 dr. sed.; rad., htr.... 335
'38 NASH 5 pass. sedan; r., h., w. w... 345
'37 OLDS. 5 pass. 4 dr. sedan; htr..... 290
'36 DODGE de l. 4 dr. sed.; rad., htr... 235
'36 CHEV. 4 dr. trk. sed.; radio, htr... 235
'35 OLDS. 5 pass. trunk sedan; htr..... 165
'35 PLYM. de l. 4 dr. sed.; rad., htr... 165
'34 CHRYS. airfl. 4 dr. sed.; clean.... 185
'34 NASH de l. 4 dr. sed.; htr.; clean. 75
'33 FORD 5 p. sed.; recond. motor, htr. 65
'33 CHRYS. 4 dr. trk. sed.; rad., htr.. 95
ALL CARS WINTERIZED.
FREE 50,000 MI. LUBRICATION PLAN.
5043 BROADWAY
Lon. 4682. Open Eves.-Sun.

NO MONEY DOWN
IF WORKING—2 YEARS TO PAY.
'40 Buick sed.; r.-h.............$695
'39 Buick sed.; r.-h.............. 545
'39 Pontiac sed.; r.-h........... 475
'39 Plym. sed.; r.-h.............. 365
'39 Chev. sed.; r.-h.............. 345
'38 Dodge sed.; htr............... 335
'38 Pontiac cpe.................... 325
'37 Linc.-Zeph. sd.; r.-h........ 295
'37 Nash sed.; r.-h................ 285
'37 Packard sed.; r.-h........... 275
'37 Ford sed.; r.-h................ 195
'36 Packard sed.; r.-h........... 185
'36 Ford sed.; htr................. 165
'35 Chev. sed.; htr............... 145
'34 Packard sed.; r.-h........... 125
OVER 100 CARS TO SELECT FROM.
1933 TO 1940.
6120 SO. WESTERN

NOTHING DOWN
OR YOUR CAR
IF YOU HAVE A JOB.
1941 license free; 7 days' driving trial.
[illegible]
SOME WITH RADIOS AND HEATERS.
50 other late models to choose from.
TERMS OR TRADE. ALWAYS OPEN.
2810 Madison

7 PASS. SEDANS
'40 BUICK, black, 6 wh., htr., rdo..$1,295
'38 BUICK, black, 6 wh., htr., rdo.... 525
'38 BUICK, limo., blk., 6 wh., htr.... 525
'36 BUICK, black, 6 wh., htr., rdo.... 395
'36 BUICK, limo., blk., 6 wh., htr.... 395
EMIL DENEMARK. 3910 OGDEN-AV.

NASH 1940 COUPE.
"X"
MARKS THIS BARGAIN.
This fine car offered for half of orig. cost. Fully equipped. Beau. dark duco finish. Very low mil. Must see to appre.. $545
Franklin Weber Pontiac,
6115 N. CLARK.
The home of thousands of satisfied customers.

NASH LAFAYETTE 1937
"X"
MARKS THIS BARGAIN.
5 pass. trunk sedan. Rich black finish and guaranteed a one owner car with low mileage and hard to tell from new.....$275
COMMUNITY MOTORS,
2521 S. MICHIGAN. CAL. 5310.

NASH 1940, $595
De luxe 6 cyl. 4 door 6 pass. trunk sedan; air cond. unit, weather eye, remote control shift. Will pass for new. Terms, trade. Open Sunday.
4635WASHINGTON

1939 NASH, $495
"X"
MARKS THIS BARGAIN.
4 dr. trunk sedan; radio, heater, etc.
KOLE PONTIAC DEALER,
5343 S. ASHLAND.

NASH-LAFAYETTE '39 SED.
Sparkling orig. fin., clean mohair uphol., large heater, defrosters, push button radio, large trunk. Priced for quick sale. $495. $75 down, balance $25.20 per month.
Montgomery Motor Sales,
OLDSMOBILE DEALER, 2300 MADISON.

NASH-LAFAYETTE '39
Custom sed.; radio, heater. Weather Eye, cruising gear; very low mi. Exc. cond. $495.
NORTOWN CHEVROLET.
Heated Showroom. 6131 N. Western.

Nash Lafayette '40 Sed., $695
radio, htr., overdrive; perfect; low mileage.
NORTOWN OLDSMOBILE,
6415 N. Western. Rogers Park 5140.

NASH—'39 4 dr. de luxe 6 sedan. Radio, weather-eye aircond. [illegible] STROMBERG BROS. Inc., 1522 Lawrence-av., Longbeach 6541.

NASH—'39 Ambassador 6 4-dr. de luxe sedan. Has weather-eye air cond. Like new. Must sacr. $485. 2654 Madison. Nevada 8485.

NASH—'39 6 cyl. 4 dr. sed. Fully eqp.$495
ROBERTSON BUICK. 1000 S. WABASH.

'37 OLDS 4 DOOR SEDAN.
"X"
MARKS THIS BARGAIN.
Here's a crackerjack of a bargain with a heater. The appearance, mechanical condition, tires, etc., are so good we will allow as much for it as for as long as you own it [illegible] of car for only $335.
GERRY SEMMES PONTIAC,
6035 Cottage Grove.

OLDSMOBILES
'38 CLUB coupe; automatic trans.....$395
'39 TUDOR trunk sedan..................$395
'39 TOURING sedan......................$425
'40 70 SEDAN.............................$[illegible]
ALL WITH RADIOS AND HEATERS.
Every car a beauty
LOOK HERE
FOR THE BEST BUY OF THE YEAR.
NORTOWN OLDSMOBILE
6415 N. Western. Rogers Park 5140.

OLDS 1939, $475
De luxe 6 cyl. 5 pass. trunk sedan; large heater, dual equipment, perfect cond. Terms, trade. Open Sun.
4635WASHINGTON

OLDSMOBILES.
ALL MODELS. TORPEDOS—70's, 60's
1940s low as...$605 1939s low as...$[illegible]
1938s low as... 395 1937s low as... 2[illegible]
150 Other Makes and Models.
AJAX OLDS. 7800 STONY ISLAND.

OLDSMOBILE
3 DAY SALE
'37 4 dr. sedan; radio, htr..............$[illegible]
'37 Convertible coupe; radio, htr...... [illegible]
'37 4 dr. sedan; htr..................... [illegible]
2851 N. CICERO. KILDARE 3332.

OLDS—1938, de luxe 6 door 4 dr. trunk sed. [illegible] radio and heater. A beauty..........$[illegible]
HART MOTOR CO. AUTH. DODGE DLR.
USED CAR DEPT. 4634 W. MADISON.

Olds. '39 De L. 4 Dr. Sd., $495
Built-in trk. htr., defroster. Black. $100 dn.
Chevrolet, 24th and Michigan

OLDS—'38 6 pass. sedan coupe. Radio, htr. Like new. $375. Also '37 6 cpe. A1. Radio, htr. $375. Also '36 6 cpe. A1. Runs gd. $225. Tms. trade. 3315 N. Cicero.

1940 OLDS SEDAN—$545.
Year's outstanding buy.
COOK COUNTY. 1340 W. 63D.

OLDS—'37 4 dr. sed.; like new; radio, htr.; private party. [illegible]

OLDS—'37 tour. sed.; [illegible] $5 wkly. 6833 S. Western. Rep. 6671.

OLDS—1935 4 dr. sed. [illegible]

OLDS—'36 [illegible] radio, heater; sac., $249. 2654 Madison.

(Continued on following page.)

USED AUTOMOBILES FOR SALE.

(Continued from preceding page.)

House of Quality

'40 OLDS. conv. club cpe., r., h., w...$795
'40 CHEV. Master de luxe, rad., htr., 595
'40 PONTIAC Torpedo 4 dr., rad., htr. 775
'40 DODGE 4 dr. sedan, rad., htr...... 645
'40 OLDS. Torpedo sd., r., h., w. w.... 795
'39 BUICK Opera cpe., s. mts., r., htr. 545
'38 PACKARD conv. clb. cpe., rd., htr. 495
'38 DODGE 4 door sedan.............. 395
'39 BUICK 7 pass., side mts., rad., htr. 695
'39 LA SALLE conv. cpe., rad., htr.... 695
'39 PONTIAC 4 dr. sd., rad., htr., w. w. 565
'38 PACKARD "6" 4 d. sd., r., h.w.w. 445
'38 BUICK 4 dr. sed., trk., rad., htr... 445
'37 LA SALLE sedan, radio, heater.... 345
'36 CORD 4 dr. sed., rad., htr., w. w. 295
'37 PACKARD sedan, radio, heater..... 395
'38 OLDS. club coupe, radio, heater... 425
'36 PACKARD conv. cp., s. mts., r., h. 345
'38 TERRAPLANE 4 dr. sed., heater. 325
'37 CHRYSLER 5 pass. sed., rad., htr. 285
'38 FORD 5 pass. sedan, heater........ 245
'37 CHRYS. Airfl. sd., overdr., w.w., h. 375
'36 OLDS. 4 dr. sed., r., h., sd. mts.... 295
'36 DE SOTO airfl. sed., r., h., overdr. 245
'37 PONTIAC 5 pass. sedan............ 295
'37 ZEPHYR 4 dr. sedan, radio, htr.... 295
'35 OLDSMOBILE 5 pass. sedan......... 150
'36 PACKARD club sedan, rad., htr... 245

2246 S. MICHIGAN

Open Evenings, Sunday. Cal. 4437.

Look for the "X" Which Marks a REAL BARGAIN OFFERED ONLY BY AN AUTHORIZED PONTIAC DEALER

CONVERTIBLES

'40 Olds. Con. Club cpe. R., H., W. W. $795
'39 La Salle Conv. Clb. cpe. R. and H.... 695
'38 Packard Clb. cpe................. 405
'37 Cadillac Conv. sed. R and H....... 405
'36 Packard Conv. cpe Sd. mts.R.& H. 345

2246 S. MICHIGAN

'38 FORD 4 cyl...$75|'31 Ford Panel...$75
'33 Ply.4 cyl..$50|2110 S. Michigan.

$9.75 DOWN buys a '35 Plymouth sed. Barg. NEWBERRY MOTORS. 1025 N. CLARK.

OLDS

'34 6 cyl. sedan..............$129
Radio, heater, trunk.
'37 6 cyl. sedan..............$319
4 dr., trunk, radio, heater.
'38 6 cyl. sedan..............$419
4 dr., trunk, radio, heater.
'39 6 cyl. sedan..............$529
70 series, 4 dr., radio, heater.
'40 6 cyl. sedan..............$699
70 series, 4 dr., radio, heater.
'40 8 cyl. sedan..............$799
Torpedo style, 4 dr., radio, heater.

LOGAN SQUARE BUICK
3468 MILWAUKEE, AT SACRAMENTO.

OLDS 1938, $375
De luxe 5 pass. 6 cyl. sedan: built-in trunk, radio, heater, defr., blast horns; orig. finish like new. We have it for $375. Your car down, balance 2 yrs. Open Sun.
3939 WASHINGTON

PACKARD 1940 OUTSTANDING VALUES
Model 1800 6 cyl. 5 pass. club cpe...$ 775
Model 1800 6 5 pass. trunk sed...... 785
Model 1801 120 4 dr. trk. sed........ 845
Model 1803 Super 8 conv. coupe.... 1,495
Model 1804 super 8 4 dr. trk. sed.; long whlbs., side mts., rad., htr., ovd. 1,595
The above cars used for few months and do not show any sign of wear. Tms. to suit.
Hill Motor Sales Co.
640 Madison-st., Oak Park.
LARGEST PACKARD DEALER IN ILLINOIS.
Open evenings and Sunday.

1939 PACKARD SEDAN "X"
MARKS THIS BARGAIN.
De luxe 6 cyl. 4 door trunk model. Original Blue finish. Radio, heater; every extra.
$545
COMMUNITY MOTORS, INC.
7740 STONY ISLAND.

Packard '39 7 Pass. Sedan.
Chauffeur driven; 6 wheels, sidemounts, white wall tires, heater, front and rear, radio. Original cost, $5,980; will sell for fraction of original cost. This car is absolutely spotless. Has less mileage than average 1941 would have. Any one in the market for a high grade auto, new or used, should see this Packard. Will please the most discriminating buyer. Can be seen at Petersen's Michigan Ave. Chevrolet, 2401 S. Michigan. Vic. 6500.

PACKARD '40, $625
CLUB COUPE.
De luxe 6 cyl. 5 pass.; radio, heater: all dual equip. Will pass for new. Your car down, balance 2 years. Open Sunday.
4635 WASHINGTON

Packard '39 Conv. Coupe
Model 120, radio, heater; complete car.
Bargain, $650
7405 STONY ISLAND-AV,
SOUTH SHORE BUICK, INC. MID. 6405.

PACKARD—'40 conv. cpe.................$735
Beautiful Hollywood gray; white wall tires; green leather upholstery; heater, clock, etc.; a real buy.
Your car or $124 down, balance 2 years.
MIDWAY CHEVROLET CO.,
6522 COTTAGE GROVE.

PACKARD—'38 "6" 4 dr. trk. sed. Popular model 115. Heater, all dual equip. Finish, motor, uphol. perfect. Real buy at......$445 Your car or $45 down, bal. $24.25 month. AUTHORIZED FORD ON MICHIGAN. ROMY HAMMES. 2515 S. Michigan.

PACKARD—1941 110 6 cylinder de luxe sedan; radio, etc.; very low mileage; official's car; big discount. PACKARD DEALER. 5042 Cottage Grove. Kenwood 2300.

PACKARD—12, '36 sport sedan; priv. party; best offer takes. Hollycourt 4387.

PACKARD—'37 120; w. walls, rad. and htr.; $245. Ashen. 2341 W. 63d. Rep. 5105.

PACKARD—'40 4-door de luxe sed.; 6 cyl.; radio, htr., w. w.'s; like new; sac. Del.3819.

PACKARD—'37 6-cyl. coupe; clean; $295. $20 down. Kelly Chrysler, 940 N. Clark.

PLYMOUTH—'36 4 DR. SEDAN.......$197
A real buy at our low price.
LANAHAN, INC. 2522 and 2542 Michigan.

PLYMOUTH '40 COUPE.
Like new thruout. Special at......$495
DODGE DEALER. 5719 BROADWAY.

PLYM.—'37 coach; $265 or best offer for cash. Also trailer. Edg. 0303 eves.

PLYMOUTH—'39 4 dr. de l. trk. sed.; htr. needs work. Only $310. Plym., 6259 Bdwy.

PLYM.—'33 4 dr. sed.; good cond.; radio, heater; $70. 2027 N. Kenneth-av., 2d fl.

PLYM.—'40 de l. 4 dr. trunk sed.........$645
McFarland-Keenan, S. E. cor. 76th-Halsted.

PLYMOUTH—'39 sed., 4 dr.; excellent finish; barg., $335. Phone HAN. 3374.

PLYM.—'39 de l. 2 dr. sed.; rad., htr., $475. OLDS DEALER. 661 N. LA SALLE.

PLYMOUTH—'39 coupe; very low mil.; new heater and horn; $450. Buc. 0300, apt. 103.

PLYMOUTH—'39 coach; must sell due to draft; $165. Mech. perfect. Dor. 2623.

PLYM.—'36 de l. 4 dr. sed.; good mtr. $195 Midway Chev., 2 E. Garfield. Atl. 4000.

PLYMOUTH—1937 coupe...............$245
Bargain. Terms-trade. 2317 S. Michigan.

PLYM.—'35 4-dr. se l. sed.; htr., etc., $165 $5 dn. Kelly Plymouth, 940 N. Clark.

PLYMOUTH—'39 de l. sedan; heater; will sacrifice. Delaware 0810.

1939 PLYM., 5 pass. sed., $365. 6200 S. WESTERN.

USED AUTOMOBILES FOR SALE.

NO MONEY DOWN
IF YOU HAVE A JOB.
GRAND AUTO PLAN
1941 LICENSE
FINANCED FREE.
'39 Olds. 70-6 sed., r., h...$495—$29.00 mo.
'39 Mercury de luxe sed.. 495—$29.00 mo.
'39 Dodge de luxe sed.... 495—$29.00 mo.
'39 Chrysler 6 sed., r., h.. 495—$29.00 mo.
'39 Buick special sd., r., h. 525—$31.00 mo.
'37 Dodge de luxe sedan.. 295—$19.88 mo.
'37 Plym. de luxe sedan.. 295—$19.88 mo.
'37 Chevrolet de luxe sed.. 295—$19.88 mo.
'37 Pontiac sd., rad., htr.. 295—$19.88 mo.
'37 De Soto 6 sd., rad., htr. 295—$19.88 mo.
'37 Plymouth de luxe cpe. 295—$19.88 mo.
'37 Oldsmobile sedan...... 295—$19.88 mo.
'36 Pontiac 6 sd., rd., htr. 195—$13.38 mo.
'36 Dodge de l. sd., rd., ht 195—$13.38 mo.
'36 Lafayette 6 sedan...... 195—$13.38 mo.
'36 Ford de luxe sedan.... 195—$13.38 mo.
'36 Plymouth sedan....... 195—$13.38 mo.
'35 Plymouth sedan....... 165—$10.91 mo.
'35 Chevrolet sedan....... 165—$10.91 mo.
150 MORE TO SELECT FROM.
Open untill 10 p. m. daily
3940 GRAND
1 block east of Crawford, cor Harding-av.
SPA. 3940. Open Eves.-Sun.

Honestly Advertised
'40 De Soto 4 d. cust. sed.$645
'39 De Soto opera cpe...... 525
'39 Plymouth 5 p. sd., h.. 435
'38 Plym. 5 p. sed., r., h.. 285
'37 De Soto sedan 285
'34 Plym. 5 p. de l. sed.... 75
'39 Pont. 4 d. de l. sed., h. 495
'37 Ford coupe "85"........ 165
'40 Ford 5 p. d.l.sed.,r.,h. 510
'38 Ford 5 p. sed........... 260
'37 Chevrolet 5 p. sed...... 225
'34 Dodge 4 d. de l. sed.... 85
'33 Chrysler 4 dr. sed....... 60
'36 Buick sedan 245
'36 Lafayette coupe 165
100 MORE CARS TO CHOOSE FROM. AUTH. DE SOTO-PLYMOUTH DEALERS.
Sunnyside Auto Co.
4511 N. LINCOLN-AV.
4428 N. WESTERN-AV.
Open all day Sunday.

100 USED CARS
Various Makes
Dodges—Plymouths—Pontiacs
Oldsmobiles—Chevs.—Fords
Buicks—Chryslers.
ALL IN VERY GOOD CONDITION AND PRICED FOR QUICK SALE.
Dodge-Plymouth Dealer,
3210 W. Jackson-blvd.

PACKARD—1939 super "8" convertible sedan, black finish, side mounts, white wall tires, black leather interior trim, khaki top, perfect finish, excellent mechanical condition. Belonged to local manufacturer. Cost $3,450 new. Now $895. Write, phone or wire collect. We will bring car to your door for demonstration—your car as down payment. New car finance rate. Ben Feferman Motor Sales, 602 S. Michigan-st., South Bend, Indiana. Phone 3-8236.

PLYMOUTH—
BUICK ON 63D
OFFERS
1940 Plymouth de luxe 4 dr. sedan; radio, heater, defrosters; attractive thruout.
$595
1243 W. 63D-ST.

PLYM. '39 4 DR. SED., $450 "X"
MARKS THIS BARGAIN.
Radio, heater, de luxe equipped. RUNS LIKE NEW.
Grossinger Motor Sales
2658 LAWRENCE.

PLYMOUTH '37 SEDAN "X"
MARKS THIS BARGAIN.
De luxe 4 door sedan; radio; original finish. Needs a little fender work.
ONLY $245 TAKES IT
MACKAYE PONTIAC
9228 SO. CHICAGO-AV. REGENT 1016.

PLYM. '39 TOUR. SED.
Radio, heater, clock, de luxe equipped; clean, Bedford cord upholstery. Traded by orig. owner. Priced to sell quick at $435. Thoroughly reconditioned, guaranteed and winterized. $49 down, bal. $19.90 per mo.
Montgomery Motor Sales,
OLDSMOBILE DEALER. 2300 MADISON.

Plymouth '38 De Luxe, $395.
Beautiful black sedan; can't be told from new. See it today.
Your car or $75 down, bal. $21.05 per mo.
MIDWAY CHEVROLET CO.,
7615 STONY ISLAND. SAG. 3389.

1940 PLYMOUTH SEDAN.
4-door trunk. Like new thruout.
—BARGAIN, $485—
MIDWAY-NASH.
6052 COTTAGE GROVE. MIDWAY 4315.

PLYMOUTH—Latest '38 de luxe 4 dr. touring sedan; built-in trunk, radio, htr., etc.; like new thruout; sacrifice for only $395. DODGE—BENDER-RIEGER, INC.—PLYM.
933 WASHINGTON-BLVD.

PLYMOUTHS!
3 DAY SALE
'36 4 dr. sedan; htr.........................$195
'37 Convertible coupe; radio, htr.............. 325
2851 N. CICERO. KILDARE 3332.

Plym. '40 De L. Sedan, $565
Heater, radio, defroster. Also '40 Plym. de luxe sport coupe; radio, heater......$545
Chevrolet, 24th and Michigan

1940 PLYMOUTH SEDAN, $495.
DODGE DLR., 2720 N. Cicero.

PLYMOUTH—1939, 5 pass. trunk sedan. Original blue finish. See this honest value. Low mileage car. Only...................$475 HART MOTOR CO. AUTH. DODGE DLR. USED CAR DEPT. 4634 W. MADISON.

'37 PLYMOUTH SED., $295.
4 dr. in gleaming black. Has heater. Fine shape all around. STUDEBAKER BRANCH. 6335 BROADWAY.

PLYMOUTH—1936 4-door sedan; radio, heater. A real nice one......................$195
4647 W. MADISON.

'39 PLYMOUTH, $485.
4 door de luxe sedan. Winterready.
WENZEL 1143 DIVERSEY.

Plym. '39 Conv. Cpe., $595.
Listen to WCFL at 9 p. m. Rad., htr. Dampman-Schmitt, 1019 Davis-st., Evanston.

PLYM. '39 4 door sedan; a real beauty, only $445 now; terms to suit; buy the best. NICKEY CHEVROLET. 4130 Irving Park. ALL CARS COMPLETELY WINTERIZED.

PLYMOUTH—'38 de luxe trunk coach; like new. Rad., htr. $325. Priv. Humboldt 2567.

Pontiac '40 De L. 6 Sed., $645
Heater, defroster, full de l. equipped. Also 1939 de l. 6 sedan; heater, defroster; fully equipped. Your car down. Only..........$475
Chevrolet, 24th and Michigan

PONTIAC—1939, popular 6 cyl. 4 door trunk sedan. Original finish. A one owner car. Perfect thruout..........................$495 HART MOTOR CO. AUTH. DODGE DLR. USED CAR DEPT. 4634 W. MADISON.

PONTIAC 1941s (4).
Torpedo sedans; 6-8s; radios; official cars, never titled; attractive savings.
PONTIAC DEALER. PARK RIDGE 300.

PONTIAC—'37 sed., 5 pass., trunk; all equipped; low mileage; for immediate sale, $295.
1647 S. PULASKI-ROAD.

PONTIAC—'37 de luxe trk. sed.; 6 cy., rad., htr., de luxe equip. Only $365 now. Tms. NICKEY CHEVROLET. 4130 Irving Park. ALL CARS COMPLETELY WINTERIZED.

PONTIAC—'39 sedan coupe; radio, heater; 2 tone finish; like new; bargain. BENNETT PONTIAC. 1117 N. CLARK.

PONTIAC—1940 6 cyl. de luxe 4 dr. sedan; purchased new in July, $650. Can arrange terms. 6959 Parnell. Abe. 9198.

PONTIAC—1938 coupe; nearly new tires; A1 mechanical cond.; fast sale at $325; private party. Longbeach 2100, Apt. 909.

PONTIAC—1940s; brand new; big discounts. BENNETT PONTIAC. 1117 N. CLARK.

PONT.—'33 sd.; mec. and paint o.k.; only $65; $2 d., $2 w. 6833 S. West'n. Rep.6671.

PONTIAC—'37 station wagon; good condition; best offer. Deerfield 271M.

PONTIAC—Coupe, '36, radio, htr., fair cond.; $225. 224 W. North-av. Michigan 5363.

PONTIAC—'35 4 dr. sed.; rad., htr....$95 Midway Chev., 2 E. Garfield. Atl. 4000.

USED AUTOMOBILES FOR SALE.

Frank Lynch BUICK
'37 Dodge sedan..............$275
4 door trunk.
'37 Ford sedan...............$195
5 passenger trunk.
'37 Plymouth 4-door.........$310
Trunk sedan; heater.
'36 Oldsmobile sedan........$245
4 door trunk; radio and heater.
'36 Dodge sedan..............$175
4 door trunk.
'35 Chevrolet sedan..........$165
4 door de luxe.
'35 Plymouth sedan..........$135
2 door; heater.
'35 Ford Fordor sedan.........$95
Radio and heater.
4216 AND 5330 IRVING PARK

NO MONEY DOWN
IF YOU HAVE A JOB.
State-City License Free.
7 Day Driving Trial.
90 Day Free Service.
'36 Plym. sed..$195|'36 Olds. sed.....Barg.
'38 LaSal.co.cp.. 445|'40 Buick Sup sd.$845
'38 Ford sed..... 295|'40 Mercury sed... 795
'40 Olds co. cp... 795|'40 La Salle sed.. 565
'40 Dodge sed.... 645|'40 Chev. de l. sd. 495
'37 Pont. sed..... 235|'39 Grah. 6 sed... 395
'37 Dodge sed.... 235|'40 Nash 6 sed... 265
'37 Plym. sed..... 235|'38 Chev. cpe..... 445
'37 Dodge cpe.... 235|'38 Pack. 6 cv.cp. 445
'36 Buick sed..... 395|'39 Buick cpe.... 545
'39 Chev. sed..... 395|'39 Buick coupe.. 545
'36 Buick sed..... 175|'38 Pont.sd.,r.,h. 185
'40 Willys sed.... 445|'37 Olds. sed..... 345
'39 Zeph. sed..... 595|'37 Cad. sedan.... 295
'39 Mercury sd... 495|'38 De Soto sed.. 395
'37 Nash sedan.. 195|'36 Linc. cv. sed. 395
MOST HAVE RADIOS AND HEATERS.
200 OTHER CARS.
MAYER MOTOR SALES.
2235 S. MICHIGAN
Open Eves. to 10. Vic. 2682.

BROADWAY BUICK
'39 Buick "48" trk. sed...$549
'36 Buick 4 dr. trk. sed.. 249
'38 Plym. de l. 4 d. tr. sd. 379
'38 Ford'35 de l.4 d.tr.sd. 329
'38 Pont. "6" trunk sed.. 399
'38 Olds. trunk sedan..... 429
5701 BROADWAY

PONTIAC TORPEDOS. "X"
MARKS THESE BARGAINS.
LARGEST SELECTION OF PONTIAC 1940 torpedo models in town. Equipped with radios, heaters and all sorts of extras. Prices start at $765. Trade or small down payment, balance to suit your terms.
PONTIAC CO. 945 WASHINGTON-BLVD.

PONT. 1939, $495
De luxe 6 door 5 pass. touring sedan; pushbutton radio, heater, defrosters, blast horns, flexible steering wheel. Like brand new. We have it for $495. Your car down, balance 2 yrs. Open Sun.
3939 WASHINGTON

PONTIAC 1940. "X"
MARKS THIS BARGAIN.
Opera seat coupe; radio, heater, white side wall tires; upholstery and tires like new. Driven by one owner..............$645
HEARN PONTIAC CO.,
5450 BROADWAY.

P-O-N-T-I-A-C-S.
1941 PONTIAC SEDAN; OFFICIAL'S CAR.
1940 PONTIAC SEDAN; TRUNK........$675
1939 PONTIAC SEDAN; TRUNK........$525
1938 PONTIAC SEDAN; TRUNK........$425
1937 PONTIAC SEDAN; TRUNK........$295
1936 PONTIAC SEDAN; TRUNK........$195
FITZPATRICK, AUTH. PONTIAC,
7727 S. ASHLAND.

Pontiac 1940 Sed.—$625
Maroon finish. Heater. Full de luxe equipment. Low mileage. Like new.
PACKARD—CHICAGO,
24th and Michigan. Calumet 7413.

Pontiac '38 De L. Sed., $395.
Beaut. blue finish; perfect tires.
Your car or $75 down, bal. $21.05 per mo.
MIDWAY CHEVROLET CO.,
7615 STONY ISLAND. SAG. 3389.

PONTIAC
3 DAY SALE
'37 Convertible sedan; radio, htr.......$395
'36 Business coupe; radio, htr......... 165
'35 4 dr. trunk sedan; htr................ 135
2851 N. CICERO. KILDARE 3332.

PONTIAC '36 SEDAN, $195.
Radio, heater. De luxe. A beauty.
$35 or your car down. Terms.
INDEPENDENT MOTORS.
2700 MADISON. 4744 DIVERSEY.

PONTIAC—'36 coupe. Like new. $215. Terms, trade. 3315 N. Cicero.

STUDE. 1940, $545
De luxe 5 pass. tour. sed.; OVERDRIVE, trunk, radio, htr., defrosters, flexible steering wheel; a beauty. We have it for $545. Your car down, balance 2 years. Open Sun.
3939 WASHINGTON

1937 STUDEBAKERS.
We have 6 Dictator sedans to choose from. All in fine cond. Many have radio, heater, de luxe equip. Maroon, tan, gray, blue and black colors. PRICED TO SELL QUICK. STUDEBAKER BRANCH. 7730 STONY ISLAND.

'40 STUDEBAKER, $545.
Champion sedan in sparkling maroon. Has heater. A beauty that's like new. STUDEBAKER Branch. 4653 WASHINGTON.

STUDEBAKER—'36 4 dr. trk., lt. gray. Priv. own. Sac. for best offer. Jansen. Del. 7137.

STUDEBAKER Commander—1938 4 dr. sedan; many ext.; like new; $325. Mid.9769.

'36 STUDEBAKER Com. 6, Rad., htr., $165. 6200 S. WESTERN.

STUTZ—1932 sedan; 32 valve special. Sell for storage charges. Victory 3536.

TERRAPLANE—'35 4 dr. sed.....................$65 Midway Chev., 2 E. Garfield. Atl. 4000.

TERRAPLANE—'37 4 dr. trunk sed.; fully eqpd., $245. Midwest, 2240 S. Michigan.

TERRAPLANE—'36 sed. What a Buy! $135. $5 down. Kelly Chrysler, 940 N. Clark.

WILLYS '38 SED., $195.
De luxe 4 dr. sed. with economy motor; comp. access.; best cond. Real buy at $195. Also '39 Willys sed., equally clean, reduced to $275.
Chev. Dealer, 940 Milwaukee. Hay. 8749.

Willys '40 De L. Sed., $465.
4 dr. with all de luxe equip. $100 dn.
Chevrolet, 24th and Michigan

'38 WILLYS SEDAN, $285.
Gleaming black finish, de luxe equipment. Heater. Looks, runs like new. STUDEBAKER Branch, 1836 RIDGE, Evanston.

WILLYS—'40 sedan. Prac. new. Radio, htr. $465. Terms. trade. 3315 N. Cicero.

TRAILERS—PASSENGER AND UTILITY.

For Sale.

CLOSEOUT SALE.
Must sac. 11 trailers, new and used; low as $295; lib. tms. and trade; open eves. and Sun. 2441 S. Michigan. Calumet 6100.

SCHULT luxy. liner—26½ ft.; custom built; priced to sell; also 26 new and used; barg. pr. 107th-Indianapolis, Rts. 12, 20 and 41.

INDIAN—The leader for 1941. $415 up. E-Z terms. Storage. 6911 S. CHICAGO-AV.

SAVE $$!—See '41 Universals. All Models. Fact. Disp., 9321 Cottage Gr. Always open.

PLYMOUTH-LA SALLE 3-8 rm.; htd. floors. All models. E-Z terms. 7640 Stony Island.

'40 UNIVERSAL—like new. Parking priv. Must sell. Priv. 7700 S. State. Tri. 9148.

DANCING SCHOOLS.

WE TEACH young and old to smile, relax and dance. Pri. $1.25 hr. H. Anderson, 155 N. Clark, 30 N. Dearborn, 728 Sheridan-rd. Also Hotel Evans, Miami Beach, Fla.

3361 MADISON—Waltz, fox trot, rhumba, $1. Priv. les., 7 for $5; no appt. nec. Op.11-11.

SPECIAL attention to beginners! Priv. $1; 7 for $5. Open 11-11. Sun. 1-9. 953 Belmont.

LEARN to dance—7 priv. lessons, $5. Open 1-11. Carroll Studios, 4751 N. Western.

MOTOR TRUCKS.

For Sale.

RUBY
"America's Largest Chevrolet Dealer."
HAS THE TRUCKS
'39 CHEV., cab. and chassis duals....$395
'35 CHEV., 6 yard hydraulic dump... 225
'37 CHEV., ½ ton panel................. 175
'36 DODGE, ½ ton panel................ 150
'35 CHEV., 1½ ton panel................ 145
'36 INTER., ½ ton panel................ 125
'35 CHEV., 1½ t. cab. & chassis, duals 95
'34 CHEV., ½ ton panel................... 95
All makes and body styles.
'34s to '41s.
RUBY CHEVROLET, INC.,
7158 STONY ISLAND. FAIRFAX 9600.

Ford Sedan Deliveries
1937'S, 10 TO CHOOSE FROM, ALL IN A-1 CONDITION. EACH $225. WILL PAINT YOUR COLOR. LITSINGER'S, 925 W. JACKSON.

—$95—
WHILE THEY LAST.
C-35 INTERNATIONALS. Chassis only. Very good condition.
CHEV. DEALER. 3160 MILWAUKEE-AV.

FORD—'39 pickup trucks.
FORD BARGAIN BAZAAR.
25 others; all makes and models. Nelsen-Hirschberg Ford, 5133 Irving Park.

PLYMOUTH—'39 DE LUXE COMMERCIAL SEDAN; perfect for light delivery service; special at..............................$395
DODGE DEALER. 5719 BROADWAY.

CHEV.—'37 157" whlb., $295; terms, trade, 90 day guar.; 50 others, $50 up. Tms., low as $10 down. Salesroom, 2647 W. Cermak.

FORDS (2), INTERNATIONAL (1)—1936 ½ ton panels. Very clean. 4118 W. DIVISION-ST. Spaulding 4321.

STEWART tractor—'38 sleeper cab; 9.75x20 tires. Virginia 0210.
AUTOCAR SALES. 1716 W. PERSHING.

100 TRUCKS—DUMPS, STAKES, PANELS, PICKUPS, $50 UP. TERMS. TRADE. 2301 W. Ogden, cor. Roosevelt. Can. 2794.

DODGE—'34 ½ TON PANEL.
Good condition; special at....................$65
DODGE DEALER. 5719 BROADWAY.

STUDEBAKER—'36 dump cart. See Sat. or Sunday. 8782 S. Union-av. F. C. Gehrke.

'36 DODGE—½ ton panel truck; excellent condition. Ardmore 5197.

CHEV.—'38 truck, lge. wheel base, 1½ tons, hvy. duty tires; private. Well. 4692.

MACK A. C. 5 TON, 7 SPEED DUMP. KELLER, 3393 ARCHER. VIR. 0770.

FORD, 1935, with low stake body; clean. 1669 Elston-av. Humboldt 4890.

CHEV.—'36 ½ ton; Chev. '40 ½ ton panel delivery. Sell or trade. Albany 5160.

BUICK—Spec. pick-up truck; low mi.; 6 exc. tires, htr.; A1 cond.; $200. Saginaw 8470.

FORD—1935 PICK UP TRUCK—GOOD buy. Private. Tel. Glencoe 410.

CHEV.—'40 ½-ton special pickup..........$550. Southwest Chev., 5220 S.Ashland. Ced.5500.

SEE US FOR GD. USED TRUCK. General Motors Used Trucks, 1700 W. Pershing-rd.

F. W. D. DUMP truck—Like new; cheap; many others. 5715 S. Halsted. Eng. 3333.

Trailers and Tractors.

85 USED trailers, all makes, all sizes. Imm. del. on 22', 24' and 26' new units. 32' platform; new body; a real buy. Fruehauf Trailer Co., 2558 Archer-av.

LOWEST PRICES.
Vans, open tops and reefers.
SUPERIOR TRAILER MFG. CORP.
Victory 3934-61. 2430 S. Wabash.

'39 CHEVROLET tractor—Complete with 5th wheel and equipment. Pri. Delaware 2760.

Wanted.

WANTED—Men able to purchase truck for city pickup and delivery work for one of the large terminal lines; good job if you can qualify.
ADDRESS G D 429, TRIBUNE.

WTD.—1 to 1½ ton open truck; in good cond.; priv. party. Rockwell 3846.

WANTED to buy—A. C. Mack trucks, 7 yard cap. or over. Call after 3 p. m. Ked. 1765.

AUTOMOBILES WANTED.

WANTED—Party to purchase 3 ton tractor to pull co. trailer. Average rate of pay 10½c per mile. All fees and tolls paid. Lease agreement; car part payment. Investigate. White Distributor, 700 Root-st., Yards 7115. Open eves.-Sun.

WE PAY MORE!
for your car. 1934-'41. All cash.
Drive out or call us today or tonight.
Prompt, courteous service.
6144 S. KEDZIE. GROVEHILL 0180.

WOULD like to buy a roadster or convertible coupe. Will pay all cash.
3939 N. Western. Jun. 4682.

SPOT CASH FOR YOUR CAR.
Bring title—take home cash.
2810 W. MADISON-ST.

WILL pay high prices for junk or used Packards, Cadillacs, Lincolns, any models. Div. 2772. Martin Auto, 2028 Southport.

AUTO wanted for cash from private party—Model or make immaterial. May assume unpaid balance. Phone Crawford 1647.

PAY ALL CASH TO PRIVATE PARTY. Any make car. Also pay off notes. 5928 N. WESTERN. LONGBEACH 1223.

MOST CASH for your car; if you can't come, CALL US—WE'LL COME OUT. REGENT 0616. 7601 STONY ISLAND.

WILL PAY GOOD PRICE FOR LATE MODEL CAR FROM PRIVATE PARTY. 4301 MADISON-ST. COLUMBUS 5500.

IF YOU DO NOT NEED YOUR CAR, WE DO. Call us. 7416 S. Halsted. Rad. 3460.

SEE US BEFORE YOU SELL. Immediate cash. 6050 N. WESTERN.

OAK PARK DEALER PAYS MORE. 200 Madison-st., Oak Park. Euclid 267.

SEE others first—But we pay highest cash. 7717 S. HALSTED. RADCLIFFE 5858.

HIGH CASH PRICES PAID FOR WRECKED, JUNKED CARS, TRUCKS. ARM. 3500.

PRIVATE—Party has cash for light car in good condition. Keystone 3515.

AUTO REPAIRING, ACCESSORIES.

1 YEAR GUARANTEE.
NOTHING TO PAY UNTIL APRIL 15.
NO MONEY DOWN. NO FINANCE CO.
10 to 30 Months to Pay.
No carrying charge if paid within 90 days. Complete overhauling on all makes of cars.
BELL AUTO REPAIR,
2452 S. Michigan. Cal. 7022.

DRIVE A 1941 CAR FREE
while your car is being repaired.
TAKE 24 MONTHS TO PAY.
FULL GUARANTEE. NOTHING DOWN.
DAWES, 2309 S. MICHIGAN.
All phones, Vic. 0909. Call any time.

REPAIRS on all makes; 24 months to pay. FREE TOW. NO MONEY DN. 1 yr. guar. 20 yrs. exp. Op. eves. Sun. Lakeview 1907.
1941 LICENSE FINANCED.
1928 IRVING PARK

1941 LICENSE, repairs on budget plan. No money down; 20 months to pay. Eddie & Earl Sales & Service. 2536 Indiana-av. Vic. 4362. Always open.

REPAIR your car on small time payments while you drive a '41 Plymouth. Whi. 8000. Newberry Motor Sales, 1025 N. Clark-st.

MOTORCYCLES AND BICYCLES.

WAREHOUSE disposal of repossessed and trade-in bicycles, $3.95 and up. Open eves. and Sunday till 1 p. m. 1339 S. Cicero-av.

PRACT. new Harley-Davidson, mod. 1941-61; 250 actual miles. Inq. 1315 N. Parkside.

BARG.—New, used boys', girls' bicycles; tms. 3447 Lawrence-av. Jun. 2078. Op. ev.-Sun5

AUTOS, TRUCKS TO RENT.

NEW CHEVROLET passenger car—Chevrolet G. M. C. panel or stake truck, ¼ or 2 tons; rent without driver by day, week, year; low rates. DELAWARE 7272.

RENT A TRUCK—By hour, day, week, year; ½ to 2 ton panel stake body; without driver; low rates. Harrison 4806.

3 DUMP trucks, 3 to 5 tons—Macks; reas. rates; city or suburb. Radcliffe 4898.

YOUNG man with '39 1½ T. Mack platform stake truck, wants work. Capitol 0630.

DODGE truck—1½ ton stake body; hauling by day, wk., mo. Haymarket 8957.

AUTOMOBILE LOANS.

AUTO LOANS
WINTER-HIRSCH
1842 S. MICHIGAN. CALUMET 4290.
4719 W. MADISON. AUSTIN 1243.
3943 IRVING PARK. IRVING 6300.

LOANS — INLAND INVESTMENT PLAN. 224 S. MICHIGAN. WABASH 2934.

GARAGES—FOR SALE AND TO RENT.

GARAGE—125'x60'. Bus. loc. Suit. for truck storage space. 3753 N. Clark. Buc. 4911.

AUTO TIRES.

NEW U.S. ROYAL SECONDS—Save to 50%. BERLIN TIRE CO. 1400 S. Michigan-av.

AUTO SERVICE, GASOLINE, OILS.

GENUINE ETHYL GAS, 13½c GAL. TAXES PAID. FELDMAN SERV. STA. HAR. 3500.

AUTO CREDITS.

SAC. $260 Dodge credit with Albany Park Mtrs., 2954 Lawrence-av. Keystone 7851.

COLLECTIONS.

COLLECTIONS — Everywhere; no collection, no charge. United Mercantile Service, Rm. 610, 140 North Dearborn. State 4181.

BUSINESS OPPORTUNITIES.

Businesses for Sale.

AUTOMOTIVE mfg.—Big opp. Must sell. Leaving country. Address P S 185, Tribune.

BAKERY—North side estab.; excellent location; $2,500 full price; $1,250 cash. ADDRESS M B 415, TRIBUNE.

BAKERY—A going bus. Elec. refrig. On busy street. Reas. Address F 161, Tribune.

BARBER and Beauty Shop—Also fixtures; new, used. PAIDAR CO., 1120 N. Wells-st.

BARBER 2-chair Shop compl. $125; Poolrm., 4 tables compl. $350. 3559 Wentworth.

BARBER shop—West; excell. location; new fixtures; new building. Mansfield 2525.

BATTERY, Tire, ignition shop—Est. 12 yrs.; reasonable. Address O N 230, Tribune.

BEAUTY SHOP for sale. Supplies, equipment; cash, easy terms. Catalog free. GIBBS & CO., 21 S. WABASH-AVENUE.

BEAUTY Shop—Est. 13 yrs.; mod. equip.; rent $30, incl. ht. & h. w. Pensacola 0530.

BEAUTY shop—Established six yrs.; living qters. in rear; reas. Vin. 0300.

BEAUTY shop—Ful. eq.; rms. in rear; rent $30; $350 cash. 1623 W. 51st. Hem. 5248.

BEAUTY shop—$500; rent $40; steam ht.; mod. equipment; liv. quarters. Nev. 2734.

BEAUTY shop—Estab. 6 years; near north side apt. hotel; $600. Delaware 3866.

BEAUTY Shop—In apt. hotel, Edgewater dist. Gd. deal for quick sale. Delaware 1515.

CIGAR-liquor—Exc. locat.; complete stock; modern equip. Address O N 262, Tribune.

CIGAR-luncheonette—Doing gd. bus.; must sell account of sickness. 5720 Broadway.

COMP. beauty shop—Chrome chairs and fixtures; best offer. 1560 Howard.

CONFECTIONERY and Fountain—Near High School; good location. 1556 E. 63d-street.

CONFECTIONERY, pop corn, mixed nuts—Reas. priced; est. 8 yrs. 3247 W. 63d-st.

DAIRY-Del.-Fresh meat — Established new equipment; reas. Phone Greenleaf 5310.

DELIC.-grocery-coffee shop — Chain-o'-Lakes region; new fixt., elec. refrig.; complete equipment; reas. Owner leaving town. Inquire W. F. Bartelt, Fox Lake, Ill.

DEL.-Groc.-Milk—A REAL BUY! See to appreciate! Low rt. Liv. quarters. Lge. stock. Elect. equip. 7232 Madison-st., Forest Park.

DELICATESSEN-lunchroom; reasonable. 5853 W. Madison. Estebrook 3121.

DELIC.-Groc.—Mod.; est. 12 yrs.; elec. equip. Sac. for other interests. 5507 Belmont.

DEL.-gro.—Exc. cor. loc.; $300 wkly. bus.; 4 rms.; must sell. Ross Co., 6412 Cottage.

DRESS shop—Lingerie; busy shopping dist.; reas. rent; N. W. side. Palisades 4723.

DRUG Store—Well established and doing good business. Will sell fixtures reasonably for $800 cash. Can get good lease.
2137 North Central Park-av.

DRUG store—Transfer cor. S. E. Chicago, steel mill district. Over $60,000 yr. Percentage lease. Address M A 90, Tribune.

DRUG STORE—Must sell at once; other interests; sacrifice. Rogers Park 4098.

DRY GOODS store—Ladies', men's, children's wear; steam heat; liv. rms. above; exc. S. side loc.; sacr. acct. illness. Yards 2277.

EXPRESS and storage—Fully equipped; 2 trucks; est. 35 yrs. with steady hauling. 418 N. Clark-st. Superior 5173.

FOOD mart—Est. 12 yrs.; excel. bus.; value $10,000; sell $6,000 cash; lvs. to care for ill parent. Address O N 257, Tribune.

FOOD route — Reg. steady income, truck. Must sell, $675. Gentile. 3518 W. Adams.

GAS STATION—Shell; full facilities, 4 enclosures, wash and grease. Good gallonage. Busy N. W. corner, Grand and Cicero.

GAS sta.—A-1 loc. No equip. to buy; low rt. $100 cash bond req. Republic 3602.

GAS station—For sale or rent. $40 month. 4800 Belmont. Victory 0970.

GAS STATIONS WANTED—FELDMAN, 544 ROOSEVELT. HARRISON 3500.

GAS station-garage—No equipment to buy. 6519 Addison-st. Palisade 5257.

GAS Station—Sacrifice for imm. sale. Rent $25. Make offer. Cor. 5100 S. Francisco.

GIFT and BEAUTY shop—Long est. Unusual opportunity. Reas. rent. 2856 Montrose.

GREENHOUSES—Wholesale or retail; Northwest side; long estab. loc. on busy road; 25,000 sq. ft. glass, 2½ ac., all A-1 cond. Address M B 413, Tribune.

GROCERY—Fruits, veg., delic.; N. W. side; elec. refg.; 1 rm., htd.; rent $32.50; inc. $15,000 yr. $2,200 cash. Address O P 115, Tribune.

GROCERY store and meat market—For sale or rent; 6 rm. apt.; 2 car garage; hot water heat, stoker. 445 E. 87th-st.

GROCERY—Lrg. corner; clean stock; can prove it's a moneymaker; $600 wk. cash bus. Pr. low for quick sale. Kedzie 7148.

GROC.-Mkt.—$1,575; stk., fine fix.; walk-in ice box; 10 ft. delic. counter; all elec. A. L. Ludolph, 1329 S. Clinton. Can. 2500

GROCERY-delic.—Well estab.; low rental; living quarters rear; good opportunity for young couple. Call Michigan 7811.

GROCERY and mt. mkt.—Estab. bus. Clean stock. Sell acct. of sickness. 5927 W. Grand.

GROCERY-delic.—Corner loc., estab. liv. qtrs. Low rent, sacr. $750. 1700 N. Troy.

GROCERY-Del.—Estab. 7 years; living rms.; rent $30; sac. 1404 N. Greenview-avenue.

GROCERY—North side. Modern, old estab. Rooms. Cheap. By app't. Belmont 5274.

GROCERY and market—Evanston; good business; excellent buy. Davis 1978.

GROC. del. & hot sandwiches—Fact. dist.; liv. qters.; reas.; est. 5 yrs. 4704 Armitage.

GROC.-del.—Well est.; compl. stock, equip.; 4 rm. apt. in rear; terms. 3744 W. Chicago.

GROC. and del.—Neigh. trade; good stock; rent, $31; h. w. ht.; barg. So. Shore 4578.

HAMB.-Lunch—Industrial dist.; seats 26; clean; mod.; closed eves. Sun.; $35 day bus.; low overhead; $400 req. 810 E. 45th.

HAMBURGER-Lunch — Aver. $20-$22 day; beautiful fixtures; cost $1,500; sac. $600; require $200 down. 3253 N. Pulaski-road.

HAMBURGER Grill—Busy transfer corner; very modern, well estab. Rent, $35. Full price, $1,100. Living qtrs. Mansfield 4561.

HAMBURGER shop—Cheap; good location. 1012½ W. 63d-st.

HAMBURGER—Good loc.; estab. 5 yrs.; up-to-date fixt. Reas. Republic 9821.

HOTELS (2)—Both now operating; newly dec. and furn.; 100 rs. and 30 rs.; must sell. Atl. 9252. Address F 189, Tribune.

LADIES', MENS AND CHILDREN'S STORE. Estab. 20 yrs.; fine N. side loc.; good net; owner retiring. Address F 93, Tribune.

LINGERIE and hosiery shop—N. W. near theater; reasonable. Mulberry 1632.

LIQUOR package and bar—Long est., good bus., reas. Address F 199, Tribune.

LIQUOR, package store—Doing good business. Reas. Address F 143, Tribune.

LUNCH—Same owner 8 yrs.; doing $45 day; barg.; $1,200 req. Englehart, 811 W. 62d.

MACHINE shop—Doing good business. Sell account ill health. 7107 N. Western-av.

MEAT market-grocery—Est. 5 yrs.; steady bus. Reason for selling, Cicero 1962.

MEAT MARKET—Estab. business; good location. Regent 3696, after 7 p. m.

MEAT and grocery store—Complete. Must sacrifice, $2,000. Inquire 5141 Fullerton-av.

MEAT market—A rare opportunity. Other interest. Est. 10 yrs. 3227 W. 63d-st.

RADIO-SALES-SERVICE—Good repair business. Kedzie-Lawrence. Indep. 4330.

REAL Estate office—Good bus.; plenty buyers-listings; N. W. loc.; sell acct. other int.; $400. Address L X 340, Tribune.

RESORT—5 cabins with main lodge; also lake shore land and lots. Big night club, 5 alleys downstairs. Wholesale-retail 66 gas, oil business.
Fred Bentz, Grand Rapids, Minnesota.

Restaurant and Catering
opportunity, N. W. side; restaurant for rent with going restau. and bar bus. in fine, mod. bldg. with lge. dance and wedding following. Do not answer unless you have sufficient capital and equip. to operate high grade restaurant and catering business.
ADDRESS M J 267, TRIBUNE.

RESTAURANT—Real buy; low rent; 50th-Ashland; seats 38; $60 day av.; draft forces sale. Inq. ofc., 5209 S. Ashland. Hem.0806.

RESTAURANT—Home cooking; selected clientele; apt. 2d fl.; $1,500. Call Longbeach 2239, ask for Elizabeth.

REST.—Well est.; daily receipts, $55; center of medical dist.; sm. dn. paymt. Koffee Den, 1739 W. Polk. See. 9807.

RESTAURANT—Must sell immediately. Best offer accepted. Longbeach 1627.

RESTAURANT—24 seats; loop; beau. equip.; very reas. if cash prop. Delaware 3505.

RESTAURANT—Estab. 20 yrs.; trans. cor.; easy tms.; no comp. 5054 Cottage Grove.

ROOMING hse.—40 rms.; North Side, near Loop; 5 yr. lease; hot water ht.; rt. $220. Sell all or part; pri. owners. 60-62 W. Elm.

ROOMING apt.—6 rms., 2 baths; heat and hot water free. Informa. Keystone 2260.

RMG. hse.—40 r.; Uptown dist.; rt. $170, 3 yrs.; $2,500 req. Dahl, broker, Lon. 4770.

RMG. HSE.—35 rms.; long lse.; nets $350; req. $3,500. De Woskin Co., 105 W. Madison.

RMG. hse.—35 rms., 3 yr. lease, gd. furn.; always full. Ravens. 9166, appointment.

RMG. HSE.—25 rms.; N. S.; 6 yr. lease; stkr.; htg.; rt. $100; inc. $360. broker. Div. 5574.

RMG. hse.—26 r.; W. S.; r. $90; 3 y. l. Pr. $850. Steinbock & Alexander, 160 N. La S.

SAUSAGE Store — In Bohemian-Polish business section; short hours; Sunday closed; 6 years same place; reason for selling—two businesses. 3252 W. 26th-st.

SHOE STORE—Retail; est. over 50 yrs.; mod. fixt.; balanced working stock; $30,000 yrly. bus. $10,000. Address M A 429, Tribune.

SHOE REPAIR—Good location; good business; will sacr.; $350. 1143 Addison.

TAILOR-cleaning shop—Estb. 10 yrs.; $250. 6231 Roosevelt-rd., Berwyn.

TAVERN—Sell or rent, up to date, incl. direct draw box. Inquire 935 Webster.

TAVERN—In loop; famous spot; 5 owners in 40 yrs.; unusual buy. KANE, 828 N. State.

TAVERN—Cheap. S. W. Side, well equip.; elec. refrig.; direct draw. Kenwood 6939.

TAVERN AND LUNCHROOM—Good location; busy district; reasonable. Ber. 6791.

TAVERN—Corner location; electric refrigeration. 4156 Belmont. Palisade 2109.

TAVERN-Liquor store—Cor. loc.; elec. cooler; reas.; partners disagree. Buckingham 9360.

TAVERN-sm. rmg. hse.—Exc. bus., stock; sell acct. selective service. Pullman 0559.

BUSINESS OPPORTUNITIES.

Businesses for Sale.

TAVERN—Established business; combination cocktail lounge and night club. Call after 1 p. m., 7508 Stony Island.

TAVERN—Well estab., fully equipped; opposite post office; cash preferred. Box 293, Fox Lake, Ill.; Phone Fox Lake 2501.

TAVERN—Well equipped. Good lease. 2666 N. HALSTED-ST.

TOURIST COURT.
Finest in Georgia. Net profit $1,000 mo. Ward Wight, Healey Bldg., Atlanta, Ga.

VENDING ROUTE—400 1c Hershey bar machines, located in factories for last 7 yrs. All or part. 2700 W. LAKE.

Concessions, Locations, and Leases.

WANT TO RENT meat market located in food mart that has fixtures installed. Address M A 427, Tribune.

SANDWICH shop—Sell, rent, or mgr. See owner Mon., 10-12 only. 1254 N. Noble.

Business Equipment.

PERMANENT machine—Almost new; reasonable for quick sale. Call Maywood 3657.

Distributors.

DISTRIBUTORS—Exnd.; with car; sell popular confection speciality to groceries, food marts and drug stores. 9-11 a. m. 3d flr., 2534 S. Western.

Business Service.

DESIGNERS' and manufacturers' wood merchandise displays and window backgrounds. Special cabinets and racks. Parkholme Display Co., 606 Independence-blvd. Sac. 1411.

IF YOU CANNOT SELL YOUR BUSINESS for all cash, sell on time and we will buy your mortgage.
E. EDWARDS, 9 W. Washington. Fra. 1966.

Wanted.

RMG. HSES. wanted for cash buyers, or can get you all cash thru our finance dept. D. F. CAPPS CO., SUPERIOR 6180.

WE PAY CASH for stores and merchandise. L. Goodman, 672 Roosevelt. Canal 8625.

UNITED Salvage will pay $10 per ton for old iron of all kind. Humboldt 6503.

GROCERY and delicatessen store—Northwest Side. Call Humboldt 1605.

WE WILL buy or sell your bus. Conf. serv. DELMONT CO., 2539 N. Clark. Bit. 2584.

STORE AND BAR FIXTURES.

BLAZEK cooler, 12x12; 1 Reliance ice machine, 1½ tons; 1 U. S. slicer; 1 Hobart grinder; 1 National cash register; 1 Toledo scale; 1 platform scale; 2 meat blks., $350. 3056 Diversey. Albany 2476.

6 FT. glass showcases, inside shelving—Suitable for lingerie and other merchandise (7 cases). EDELMAN BROS., 1247 S. HALSTED-ST.

STORE-tavern fixt.—Hamburger lunch equip. New-used. Chas. Bender Co., 608 N. Wells.

DOUBLE DUTY REFRIG. COUNTERS—6 and 8 feet; very cheap. 220 W. HURON-ST.

SODA fountain—Brand new; salad table and back bar; reasonable. 1006 S. Halsted.

SACRIFICE 10 ft. Super-Cold full vision refrigerator. 1941 Wilson. Edg. 5375.

SHOW Cases, $15; Shoe shining stands, $15. Arm chairs, $3. Paidar, 1120 N. Wells.

WANT good lge. rest., tavern and elec. fixtures for cash. Keaton, 167 W. Washington.

BAR fixtures—Used; good cond.; 15 ft. long. Rokusek, 1317 W. 18th-st.

16 FOOT back bar, and 23 foot front bar. 1902 W. Cermak-rd. Canal 8840.

1 TYLER triple glass 10 foot refrigerator show case, $375; bargain. Kildare 9400.

LOANS—PERSONAL AND BUSINESS.

Personal Property and Salary.

MONEY
TODAY OR TONIGHT
Salary, Auto, Furniture Loans
CITIZENS LOAN CORP.
7 S. Dearborn-st. STAte 5000
5967 W. Madison-st. AUstin 7300
2756 N. Kimball-av. SPAulding 4300
811 W. 63d-st. NORmal 5700
1608 Belmont-av. LAkeview 7300
1604 E. 79th-st. REGent 5600
6240 Cottage Grove-av. FAirfax 0600
Neighborhood Offices Open
Every Evening to 8 P. M.

MONEY IN A HURRY
We try to give the fastest service in Chicago.
Loans on furniture, salaries, autos and collateral security.
L. T. BAKER & CO.
UNDER STATE SUPERVISION.
30 W. Washington. Suite 1407.
RANDOLPH 6151

Friendly Personal Loans
$30 TO $300.
Quick, Confidential Service.
C. C. ERD
7 S. DEARBORN-ST. SUITE 616.
PHONE CENTRAL 4733.

WE HELP THE MAN
WHO NEEDS A LOAN.
Loans from $25 to $300.
Salary, Furniture, Auto Loans.
T. B. WARD, INC.
8 S. Dearborn, Room 408. Randolph 2060

Family Loan Corporation
202 S. State. Wabash 2994
3120 Logan-blvd. Spaulding 4100
2349 W. Devon-av. Briargate 4121
4806 W. Madison-st. Mansfield 4211
2105 E. 71st-st. Dorchester 2811
9113 Commercial-av. Regent 6220

JUST SAY: "Lend Me $50, Mr. Tyson." LIBERTY LOAN CORP., 209 N. La Salle.

HOUSEHOLD FINANCE CORP. 5 S. Wabash, 13th floor. State 0151.

COMMONWEALTH LOAN CO. 6428 W. Cermak-rd. Berwyn 371. Law. 2882

$25 TO $300 QUICK CASH LOANS. General Finance, 211 N. Wells. And. 3025.

Business Loans.

$300 TO $150,000
ON EQUIPMENT OF ANY BUSINESS. NO CO-SIGNERS. EASY TERMS.
F. BOLAND
Oldest Estab. in Chicago.
9 W. WASHINGTON-ST. FRA. 1966.

LOANS—$300 to $50,000
TO PRINTERS, RESTAURANTS, STORES, FACTORIES, SHOPS, DENTISTS, ETC.
Accounts Finance Company
33 S. CLARK-ST. RANDOLPH 3240

Collateral Loans.

JEWELRY LOANS—$1 TO $10,000. ILLINOIS STATE PAWNERS ASSOCIATION 140 N. Dearborn, cor Randolph, 2d floor.

CASH—BUY OR LOAN ON DIAMONDS, OLD GOLD, WATCHES, PAWN TICKETS. LLOYD J. BUTLER. 133 N. CLARK-ST.

LOANS—Diamonds, jwlry. Anything of value. Levinson's Loan Bank. 739 N. Clark-st.

FINANCIAL SERVICE.

HEIRS—Cash for legacies, annuities, etc. Probate Finance, 155 N. Clark. Cen. 2022.

BUSINESS DIRECTORY.

Moving and Storage.

SAFEWAY VAN LINES
Move SAFEWAY door to door; no crating. 5114 W. Madison. AUSTIN 1612.

MOVE safely everywhere U. S. and Canada. Pad. compartments; no crating; save 25%. General Movers, Inc. Van Buren 6878.

WANTED—Return loads to Mo., Kan., Colo., Okla., Tex., Ark., La., N. Mex.; low rates; insured; rel. service. King's Van. Ran.4339.

NATIONWIDE SERVICE—LOW RATES. Union Van Corp., 155 N. Clark. Cen. 1592.

LOW RATES. COAST TO COAST. NATIONAL VAN LINES. Irving 2341.

BONDED-insured moving—All points in U.S. Trans-American, 540 W. 59th. Went. 0700.

WARREN BROS. MOVING CO. Interstate lic. and bonded. 2338 W. Fullerton. Arm. 8416.

Painting and Decorating.

PAINTING, paper hanging—All sect. of city. Free est. Specializing new work. Stanley Decorating Co., Prospect 3955.

Rug Cleaning.

$1.50—9x12 DOM., clean both sides and glaze like new; exp. rep.; all work guar. Call anywhere. A-1 Rug Cleaners. Kildare 8414.

$1.50—9x12 Dom. rugs, cleaned, repaired; furnit. clean. M & H Cleaners. Ked. 1614.

BOATS, YACHTS, ETC.

GAR WOOD 18 ft. D. C. '37 Chrys. Cr.; 36 m. p. h.; $975; Gar Wood 20 ft. sed.; '37 Chrys. Cr.; exc. cond.; 35 m. p. h.; $1,395; 16 ft. Gar. W. run. (Ace); 36 m.p.h.; $895. A. F. Bremer, Gar Wood Exh., Navy Pier.

16 FT. RUNABOUT—Excellent condition; new paint; best offer takes boat or boat and motor. 3659 North Neva, 1st floor.

WILL pay cash for your old outboard motor. H. Packler, 1339 S. Cicero-av. Open eves.

BUYS IN FACTORY REBUILT MOTORS. Maypole 5901-07 W. Madison-st., Chicago

26' SAILBOAT—Cabin; all equip.; cash; trade for N. W. lot; best offer. MUL. 1810.

CAMERAS AND OPTICAL GOODS.

CAMERAS, photo equipment; 2 yrs. to pay. Cash or trade for used equip. General, 2308 Devon. Hol. 6200. Open eves. and Sunday.

CAMERAS, proj., enlrgs., equip.; pay $1 wk. We buy, trd., rnt. Op. Tu.-Th.-Sat. 9; Sun. 5. Bolotin Camera, 729 Roosevelt. Can. 7144.

SPOT CASH FOR YOUR CAMERA. CHICAGO CAMERA CO., 2324 S. Michigan.

SCALES.

TRUCK SCALES—Sold and repaired. Columbia Scale Co., 2439 N. Pulaski-rd.

HOME FURNISHINGS AND FURNITURE.

(See Also Household Appliances.)

General.

Johnson Furn. Co.
FURNITURE MART SAMPLES
JUST RECEIVED FROM JANUARY MARKET
AT ½ COST
OPEN TILL 9 P. M. DAILY
DEALERS INVITED. NOTE PRICES.
2 pc. parlor suites, all styles....$18 to $99
Odd davenports and love seats...$17 to $59
Pullup, occas., and lounge chairs..$4 to $30
3 pc. bedroom suites; all styles...$19 to $95
7-8-9 pc. dining room suites.......$23 to $89
5 pc. din. sets; oak, wal., maple..$6 to $39
Wood beds, twin and full size.......$3 to $13
TWIN STUDIO COUCHES...........$8 to $29
Dressers, chests, buffets, vanities..$7 to $22
Desks and secretaries..............$3 to $35
Innerspring mattresses, special.............$4
9x12 rugs, all qualities.......$3.50 to $45
9x12 BROADLOOM RUGS........................$24
AT OUR 2 SHOWROOMS,
203 E. OHIO
1 block East of Michigan at 600 North.
TERMS. DEL. 9020
4750 Washington
At Cicero-av. Columbus 9609.

SAVE MORE
During Nelson Bros.'
HISTORY MAKING Sale
COMPARE AND CHECK THESE PRICES.
140 Parlor sets as low as...........................$19
110 Bedroom sets as low as....................$18
106 Dining room sets as low as..............$18
96 Breakfast sets as low as.....................$ 8
87 Smart studio couches as low as.........$12
250 American and imp. rugs as low as....$10
Complete 3 room outfits......................$99
Hundreds of other sensational bargains.
EASY TERMS—2 YEARS TO PAY.
Nelson Bros. Warehouse
(NORTH SIDE.)
6310 BROADWAY.
(SOUTH SIDE.)
6910 COTTAGE GROVE-AV.
Open daily to 10 p. m.; Sunday to 5 p. m.

Open Evenings Till 9.
SELLING OUT ALL FURNITURE MART SAMPLES
Living room, dining room, and bedroom furniture at about ⅓ of original prices
HUDGIN. TERMS. Del. 5824.
471 EAST OHIO-ST.
2 Blocks South Furn. Mart.

FURN. in MFR'S WAREHSE. AT 50% OFF. 18th Century, French, Sheraton, Swedish. Sold to avoid re-shipment to factory. $149—2 Pc. Silk Mohair Kidney set....$69 $99—7 Pc. Walnut Dining Rm. sets....$49 $129—3 Pc. Limed Oak Bedrm. sets.......$59 $45—9x12 Leaf Broadloom Rugs.........$22 (9x15, 18)—(10½x12, 15)—(12x15, 21), etc. Hollander Warehouse, 2420 Milwaukee-av. Tues., Thurs., Sat. Eves. Sun. to 5. TERMS.

Out of High Rent District.
Ritter's passes big savings along to YOU. Amazing values in great February Clearance SALE. Thousands of FREE GIFTS at RITTER'S Friendly Stores. See superb furniture bargains NOW. Ritter's, 1647 W. Chicago-av. and 2839 Milwaukee-av.

Will Sell for Balance Due
3 ROOMS OF MODERN FURNITURE. Consisting of beautiful Living Room set, Dinette set, Rugs, End Tables, Lamps and Bedroom set. Complete for $98. Will separate. See credit mgr., 1232 S. Halsted.

SAVE 40-60-70% ON
18TH CENTURY—MODERN—FRENCH.
$69 bedroom sets...............................$28
$89 parlor suites...............................$37
$89 dining room sets..........................$37
MID-WEST, 601 W. WASHINGTON.
Open evenings to 9. Sunday to 5.

WANTED—Reliable party to take over for balance due beaut. 3 rms. furn. Like new. Parlor set, Bedroom set, Din. set, Rug, Lamps, Tables, Pictures, Mirror, Dishes, Silverware, etc. All for $128. Will sep. Cash or terms. $2 weekly. Free delivery. Irving, 7839 S. Halsted. Open eves.till 9p.m.

3 FLOORS OF FURNITURE BARGAINS. 100s of rugs, all sizes, 40-60% off. E Z tms. Par., bedrm., din. rm. sets, gas stoves, studio couches. Op. eves. 10, Sun. 5. Verschoore's Storage. 4040 N. Kedzie.

50% OFF on furniture factories' surplus stock stored in our warehouse—Par., bedroom, din sets, $39 to $89; rugs, $10 to $49; terms. Open eves. to 9; Sun. to 5. TUFT'S STORAGE. 4444 W. Madison-st.

COME now! To be sold at once. 25 all-wool rugs at $27.50; 3 pc. wal. bedrm. sets as low as $39.50; free spring, mattress. McCoy's Whse. Furn. Co., 800 W. North-av.

REMER STORAGE SALE—EASY TERMS. PAR., BED., DIN. SETS, $29; RUGS, $15; SEAMLESS WILTON CARPETS. LG. SIZE. 5822 N. Western. Open daily to 9; Sun., 5.

IN SCHAULER STORAGE.
4 rooms furniture complete, $129; 9x12, 10x15 rugs, Wilton, Oriental, $15-$39. Will sep.4644 N.Western.Eves. to 9 ex.Wed.,Sun.5

BAER STORAGE FURN.—Parlor, dining, bedrm. sets, $29. 1927 MILWAUKEE-AV.

9x12, 8x10, 6x9 USED RUGS, $3.50. 4354 W. MADISON. OPEN EVES.

Central.

LINOLEUM LAID FREE—Inlaid, 69c sq. yd. Felt base, 3c sq. ft. We carry all brands. 4812 N. Western, Ard. 4100. Open eves.

LINOLEUM laid free; inlaid, 69c, 89c sq. yd. Congoleum, 33c yd. Carpeting, 59c yd. 1547 Roosevelt. Op. Tues., Th., Sat. eve. Can.1552

South Side.

LOST LEASE.
OUT WE GO. SAVE 60%. ACT QUICK. 550 new 8x10, 9x12 $7 to $27 to $57. 275 unclaimed 9x12s, $4 to $13 to $32. 295 samples 2x4-9x12-10½x12, $1-$32. 75 Orient. $5-$95. 900 yds cpt. 65c-$1.35. Checker Cleaners. Terms. 6216 S. Racine.

LIBERAL ALLOWANCE ON OLD FURN.
In'sprg. matt...$6.95|Coil spring $4.95
2 p. liv. rm.$34-$89|Mod. beds $3.95
Divans ....$29-$89|3 pc. bdrm.......$29-$89
3 ROOM COMPLETE OUTFIT, $129.
CITIZENS. 6231 Cottage. Open Sun., eves.

700 RUGS—USED—REMNANTS.
3,000 yds. carpet; 600 yds. taupe, $1.35 yd.; 275 yds. rose cpt., remnant roll, $1.75 yd.; 450 yds. raisin; luxurious quality. ROYALTON RUG CO., 4727 COTTAGE GR.

9x12 USED CHINESE RUG, $149.
Klever Karpet Co., 4647 Cottage Grove-av.
Open Tues., Thurs., and Sat. evenings.

¾ METAL panel beds. Sacrifice at $9.50 complete. 5519 KENWOOD-AV. PLAZA 2110.

DUNN Bros. Storage Warehouse—Furniture for sale. 6714 Cottage Grove-av.

20 LOTS of storage furniture selling for charges. Whse., 716 E. 68th-st. Plaza 5037.

North Side.

THREE rooms of good furniture—Living rm., bedrm. and dinette suites, odd chairs, tables, lamps, rugs, pictures, large radio, etc., originally sold for $375. Will sell for bal. due, $158. Wallen Fine Furniture Co., 3300 N. Clark-street. Bittersweet 2339.

REPOSS.—3 rms., like new. $99, $5 down. Eve. till 10. Advance Whse., 4342 Broadway

Northwest Side.

USED RUG MART.
BIGGEST BARGAINS IN CHICAGO.
680 unclaimed 6x9 to 11x18.....$2 to $52
475 samples, 4x7, 9x12 to 12x20, $2 to $60
540 new—slashed. Save 60% quick. clear. Amer. Pneu Carpet Cleaners. 3920 Armitage.

BRAND NEW J. Lind and 4 poster wd. beds. Mod. beds, coil spring mattresses, $4 each; twin innerspring studio couches, $13; 3 pc. bedrm. suites, $29.75; cash or tms. Chicago Bedding Co., 2645 Milwaukee-av. Alb. 1111.

1,000 SLIGHTLY used rugs, Oriental and domestic; all kinds, sizes. Cash or terms. 3635 N. Central-av. Open eves., Sunday.

West Side.

Repossessed and Balance Due Furniture Bargains.
2 PIECE PARLOR SET......................$5.00
INNER SPRING STUDIO COUCH.........$8.00
7 PIECE DINING ROOM SET..............$25.00
5 P. DINETTE Set (porcelain top)........$7.00
DALE FURNITURE CO.,
4228 W. MADISON. NEVADA 5515.

HOME FURNISHINGS WANTED.

NORTH ....Edgewater 6900
SOUTH ....Fairfax 6180
WEST ....Merrimac 8313
Most $ $ $ for your furn., grand pianos, rugs. See Shamrock first. Call day, night.

CALL KEDZIE 1300.
Good cash prices for used furniture, rugs, sew. machines, grand or midget pianos, etc.

SUNNYSIDE, 6000—NEED USED FURNITURE, oriental, domestic rugs, sewing machines at once. Will pay your price.

FOR disposal of fine furniture, objects of art, paintings, pianos, rugs, linens, silver. Sheridan Art Galleries, Inc. Lon. 7671.

CALL LAWNDALE 4300.
Your own price for good used furniture, rugs, stoves, etc.; eves. Sacramento 0581.

ROCKWELL 0901—We pay your price. Need furniture, rugs at once. Eves., Roc. 8421.

HONEST cash prices—Furn., rugs, pianos, bric-a-brac, and art pcs. Briargate 7362.

WTD.—Fine furniture, Orientals, gr. piano, paintings, silver, bric-a-brac. Lon. 7218.

PARCEL POST AND EXPRESS.

Farm, Dairy, Nursery Products.

WHITE eggs—58 lbs. per case up; 19c per dozen. 1936 S. 13th-st., Maywood 8018.

HOUSEHOLD APPLIANCES.

General.

SAVE UP TO 40%—60%—70%
ONLY ONE OF A KIND, SO HURRY! FREE DELIVERY. TERMS. FURNITURE, RUGS, APPLIANCES. 3 pc. bedrm. set, easily $79, now only $29. 9x12 Tone on tone. All wool rugs were $49.50. Now.................................$29.50
Used G. E. Frigid., Norge, Westinghouse, Electrolux, King Kold, as is.....$8 to $39
New 6 cu. ft. Crosley refrigerator......... [illegible]
New 1941 Freezeasy refrigerator......... [illegible]
New all porc. table top gas range......... [illegible]
New Round tub porcelain washer.......... [illegible]
Rec. square tub Maytag washer............$20
$175 Wilcox Gay Recordio, new............$69.50
Auto. Record chgr. cmb., $69.95 val. $34.50
40 oil heaters, 4-8 room cap., as is......$12
4147 W. MADISON. 1634 S. ASHLAND.
2751 MILWAUKEE. 6413 S. HALSTED.
OPEN EVERY EVENING TILL 10 P. M.

CENTRAL WAREHOUSE
NEEDS MORE ROOM.
GIGANTIC EXPANSION SALE.
$150,000
NEW 1940-'41 SAMPLES.
1941 Elec. range; well, timer, lamp.......$59
Hot Point, Westinghouse elec. ranges....$39
New '40 mod. table top gas ranges..$17.95
Big dis. Universal, Magic Chef, Crown, etc.
New 1940 Washers, all wh., 8 lb. size...$19
New 1940 Thors in original crates.........$28
New 1940 Refrig., G. E. mot. guar.........$49
Kelvinator, 6 cu. ft. A real buy............$59
Frigidaire; all porcelain; 6 cu. ft., rep.$59
Vacuum Clnrs., salesm. sample, all makes $9
Oil heaters, 4-8 rm., while they last.......$29
Free delivery. Cash or E-Z terms. Sec.4141.
766 W. JACKSON-BLVD.
Open eves. except Wed. and Fri. Sun. to 5.

YOUR MONEY BACK
If you can duplicate our prices on nationally known appliances. Mid West, 601 W. Washington. Op. Sun. to 5; Mon., Tu., Th. to 9.

NOTICE — REFRIGERATORS AND GAS RANGES AT A FRACTION OF OUR COST. COMMONWEALTH, 620 Jackson. Op. eves.

REPOSSESSED FURN.—3 complete rooms; month old; was $475; bal. due $126. Tms. 455 W. 63d-st. Open eves.

ANY 2 at the price of 1—$99.50; Brand New; Factory Crated Refrig., Gas Range, Washer, Radio. Mfr. Outlet, 1600 Milwaukee.

Electric Refrigerators.

FRIGIDAIRES $1 A WEEK
REBUILT BY GENERAL MOTORS, WITH METER MISER SEALED UNIT. ONLY $59.95.
The Fair, State & Adams
6TH FLOOR—STATE 2500.

NEW REFRIG. FLOOR SAMPLE SALE! Electrolux refs. reduced $50. Kelvinator, 6 cu ft., now $69. Westinghouse only $59. Crosley, 6 cu ft. $50. Terms. Open eves. WHISTLER, 621 W. JACKSON.

THROUGH fortunate purchase of 150 General Electrics which sold for $152, our price $22.50. 1 yr. guarantee. 4765 Milwaukee-3323 Ogden-av. Kildare 3911.

FACTORY CLOSEOUTS.
Electrolux. Save $60. Brand new 1939-'40, in crates. Guaranteed. Free installation. Eves. to 10, Sun. 10-4. 3259 W. North-av.

SPECIALS—ELECTROLUXES, $29.50. Gen. Electrics, $37.50; Westing., $37.50; Kels., $32.50. Recon. like new; full guar. 220 W. HURON-ST. OPEN SUNDAY.

ELECTROLUX—1940 models; new, in crates; lowest fact. prices. Eves. Chicago's largest Electrolux dealer. 4002 Irving Park.

Electric Ranges.

95 NEW and used HOT POINT electric ranges. Priced from $27.50 to $219.50. Free installation in 1, 2, 3 or 4 flat buildings in Chicago. CARLSON FUEL & SUPPLY CO., 901 S. Central. Austin 0274-0275.

HOTPOINT ELECTRIC RANGES..........$59
WESTINGHOUSE elec. ranges, new.......$55
Open eves. WHISTLER'S, 621 W. Jackson.

Stoves.

GAS RANGE SAMPLE SALE!
Jewel new tabletop...........................$37
Magic Chef, $29; Tappan, $34.
Terms. Open evenings and Sunday.
WHISTLER CO., 621 W. JACKSON.

MAGIC CHEF, Detroit Jewel, Roper, Universal—Closeout 1940 floor samples. Open eves to 10, Sun. 10-4. 3259 W. North-av.

UNIVERSAL gas ranges—'40 models; lowest fact. prices. Tms. Eves. 4002 Irving Park.

UNIVERSAL gas ranges, '40 models; special fact. prices; tms.; eves. 3334 N. Central-av.

UNIVERSAL gas ranges—'40 models; special factory prices; tms.; eves. 4237 Lincoln-av.

Vacuum Cleaners.

RENT—TRY—BUY
NEW 1941 VACUUM OR WASHER.
25c WEEK. WELLINGTON 2755.

Washing Machines and Ironers.

RENT A BRAND NEW MAYTAG, 25c WK. BEFORE YOU BUY, RENT AND TRY. NEW SPECIAL LOW FACTORY PRICES. PHONE MERRIMAC 9000.
ALSO USED WASHERS FOR SALE, $20.

THOR WASHERS, NEW, $25.
Westinghouse wash., $28; Thor iron., $39. Terms. Open evenings and Sunday. WHISTLER CO., 621 W. JACKSON.

RENT A THOR WASHER OR IRONER. 25c A WEEK FREE DELIVERY. PHONE ALBANY 0140.

RENT A THOR OR MAYTAG. 25c A WEEK. APPLY ON PURCHASE. GRACELAND 4580.

MAYTAG, EASY, AND THOR WASHERS, $15-$25. Guar. 7805 S. Halsted. Ste. 1911.

THOR washers—1940 mod.; orig. crates; $26. 3334 N. Central-av. Mul. 0800. Op. 10 p.m.

50 GUARANTEED washers, ironers, $10-$15-$20. 3448 W. North. Alb. 0141. Open eves.

Water Heaters.

WATER heater and 66 gal. tank—Automatic gas htr.; like new; reas. Plaza 0972.

MACHINERY AND EQUIPMENT.

20"X10' G. C. LATHE D back geared, B. B. motor drive; 20"x10' lathe, B. B. motor drive; 2½" horizontal boring bar, W. & Swasey No. 1 power lds. with collets, Lincoln Type Mills and Misc. lathes and equip. Illinois Art, 2244 W. Kinzie-st.

NEW Master Craftsman metal cutting bench lathe with attachment; also drill press and grinder. Call between 1-3 p. m. Pensacola 2375.

FOR SALE—300 amp. portable Westinghouse welding generator mounted on trailer chassis. Complete with 70 ft. cables. Price $485.00. JOHN PANICI. Steger, Ill.

WANTED—Used pasteurizing equipment for small dairy. Address L. B. 63, G. C. Harris, Colfax, Ill.

GUARANTEED AC and DC motors, generators, blowers, pumps, comp. Arthur Wagner Co., 701 W. Washington. Monroe 7409.

WANTED—14 to 16 in. screw cutting engine lathe; fair condition for cash. Address P X 477, Tribune.

AARON'S will call and pay cash for any machinery, electric tools, etc. Hay. 2334.

HEAVY duty 8' 14 gauge brake, 3 K. W. spot welder. Bargain. Cicero 956.

WTD.—50-75 H. P. Scott marine boiler, 125-150 lbs. pressure. Mr. Frank. Went. 3764.

BLOWERS, fans, exhausters; used; all types. Gen. Blower Co., 405 N. Peoria. Mon.0974.

DOGS, CATS, BIRDS, PETS.

DOGS.

Dalmatians.

DALMATIAN PUPPIES (COACH) Reas. 7801 Oglesby. South Shore 7307.

Spaniels (Cocker).

BEAUTIFUL litter of black cockers—3 mo.; ped. Sac. $12.50 ea. 524 N. Cicero-av.

West Highland White Terriers.

PUPPIES—Fine; 7 weeks old; from imported champion stock; registered American Kennel Club. Haymarket 8046.

Dogs—Miscellaneous.

9337 S. Western—We TRADE
Cockers, wires, Boston, spitzes, toy foxes, police, springers, Irish setters, airedales, Dobermanns, chows. Watch dogs.

NOTICE—Nothing over $5. Low as $1. 100 to pick from. All popular breeds. Puppies and grown. Trade. 524 N. Cicero-av.

LORING'S FOR BETTER PUPPIES. Fine selection; all breeds; low prices. River-rd., 1 bl. n. Irv. Pk. Fra. Pk. 2174.

PUPPIES—All pop. breeds, $3-$5. Mixed puppies, $1. 834 Milwaukee-av. Open eves.

PUPPIES—ALL POPULAR BREEDS—$3-$5. Mixed pups, $1. Monkeys. 4470 Elston-av.

RADIOS, SUPPLIES, AND SERVICE.

GIGANTIC EXPANSION SALE.
ALL NEW 1941 SAMPLE RADIOS.
R. C. A. 10-tube, 3 bands console, rep...$19
1941 Philco console, sample only..........$29
Zenith console; 12 tubes, 4 bands..........$39
1941 Wilcox-Gay recordio comb. only...$39
16-tube Midwest. Sensational.................$39
Free delivery; cash or E-Z tms. Sec. 4141. Central Warehouse, 766 W. Jackson. Open eves. except Wed. and Fri.; Sun. to 5.

RADIOS—All makes, guaranteed; $2.95 up. City Outlet, 4620 S. Ashland. Yards 5666.

NAT'L. known Recordio combination; cost $119; our price $59.95. Op. Sun. Hay. 3020.

WILCOX-GAY Recordio cons.—Was $99.95. Now $69.95. Lyon & Healy, 243 S. Wabash.

Service, Repair, Etc.

CALL Haymarket 2891—Co-op radio. $1; quick home service; 14 sta.; guar. work.

GUAR. RADIO SERVICE, $1. CITY-WIDE. AETNA RADIO SERVICE. ALBANY 6460.

MISCELLANEOUS.

Wanted.

WTD.—200 ft. heavy link used fencing, 6 ft. high. Address F 68, Tribune.

CLUB AND ASS'N MEMBERSHIPS.

LIFE Membership for sale in Ill. Auto Club. Ella Ryan, P. O. Box 14, Ransom, Ill.

AUCTION SALES.

WILLIAMS, BARKER & SEVERN CO. 229 S. Wabash-av. General Auctioneers.

INSTRUCTION.

SPANISH—Former South Amer. diplomat. Central 5946, office, or Div. 1869, resid.

Divorcee's Charge Against Brother-in-Law Livens Divorce Hearing—British Drive Italians Beyond Bengazi

Mrs. Edith Feiler (left) with sister, Mildred Dunn, at hearing where Miss Dunn accused sister's estranged husband.
[TRIBUNE Photo.] (Story on page 1.)

Frances Farwell, University of Chicago co-ed, in dress rehearsal for waltz number in annual Mirror revue to be presented at Mandel hall on Feb. 27 and 28 and March 1.
[TRIBUNE Photo.] (Story on page 13.)

Mrs. Rebecca Julier, Gary kindergarten teacher, confronted with identification problem in new pupils—Ralph, Robert, and Richard Jeffery, 5 year old triplets (left to right).
[Associated Press Photo.] (Story on page 8.)

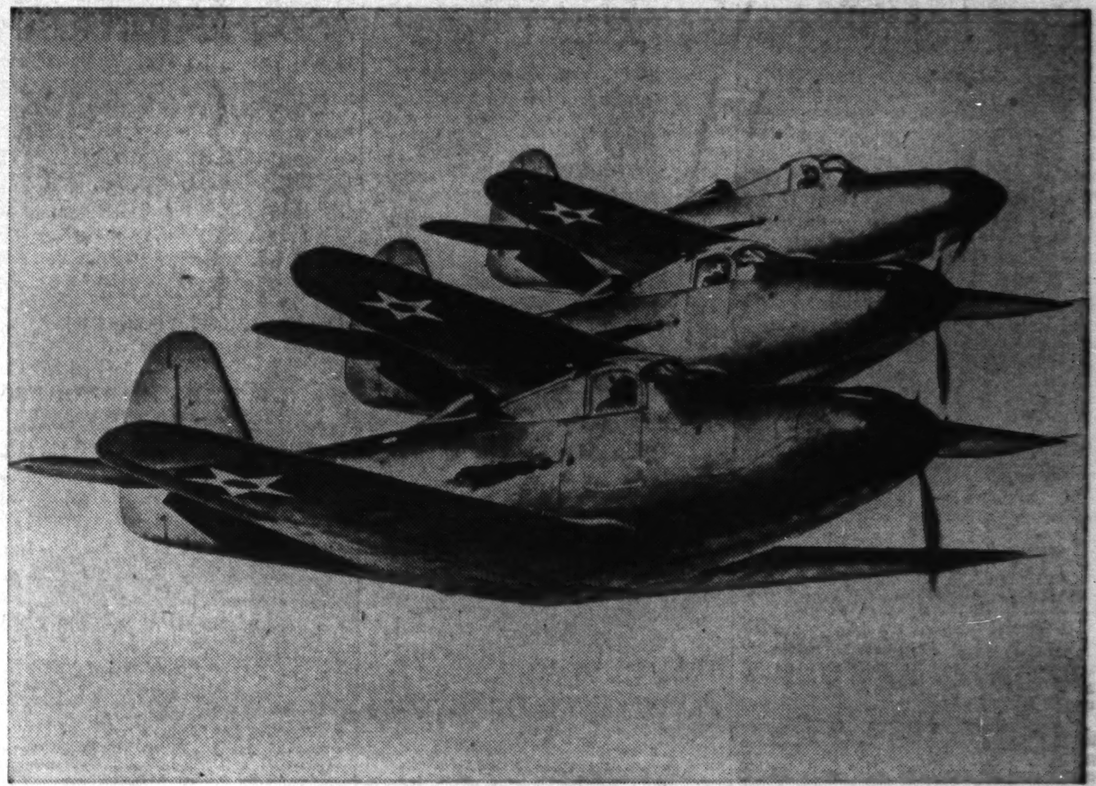

[Associated Press Wirephoto.]

Unusual picture made by the army air corps of three Bell P-39 interceptor pursuit planes, known as Airacobras, flying in close formation over Buffalo, N. Y., airport.

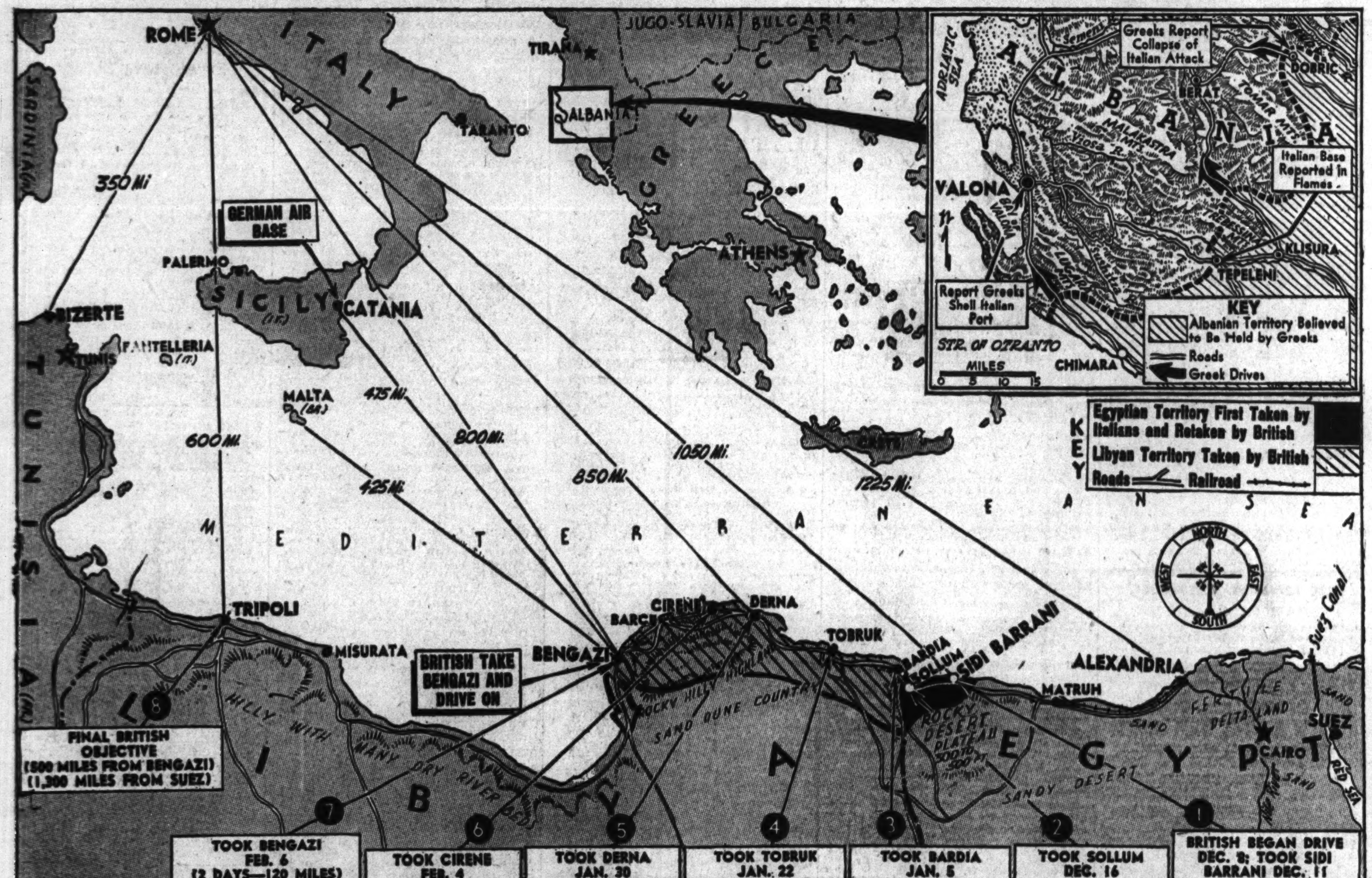

In their northern Africa offensive the British have pushed the Italians 400 miles farther from the Suez canal. In addition, the British forces are shortening the distance they would have to cover to invade Italy itself, to attack the German air base in Sicily, and to support Malta. On the inset map are told principal developments of yesterday in the Italian-Greek war in Albania.
(Stories on pages 1 and 5.)

[Associated Press Wirephoto.]

Miss Dolores Koefoed of Baltimore getting graduation kiss in the rain from Ensign Joseph Reedy of Bolton, Cal., when Annapolis midshipmen got diplomas. (Story on page 5.)

[Associated Press Wirephoto.]

A view along the Mediterranean coastal road which leads west from Bengazi along the sands of northern Libya toward Tripoli and French Tunisia. This is the route of the Italian retreat following British occupation of city of Bengazi.

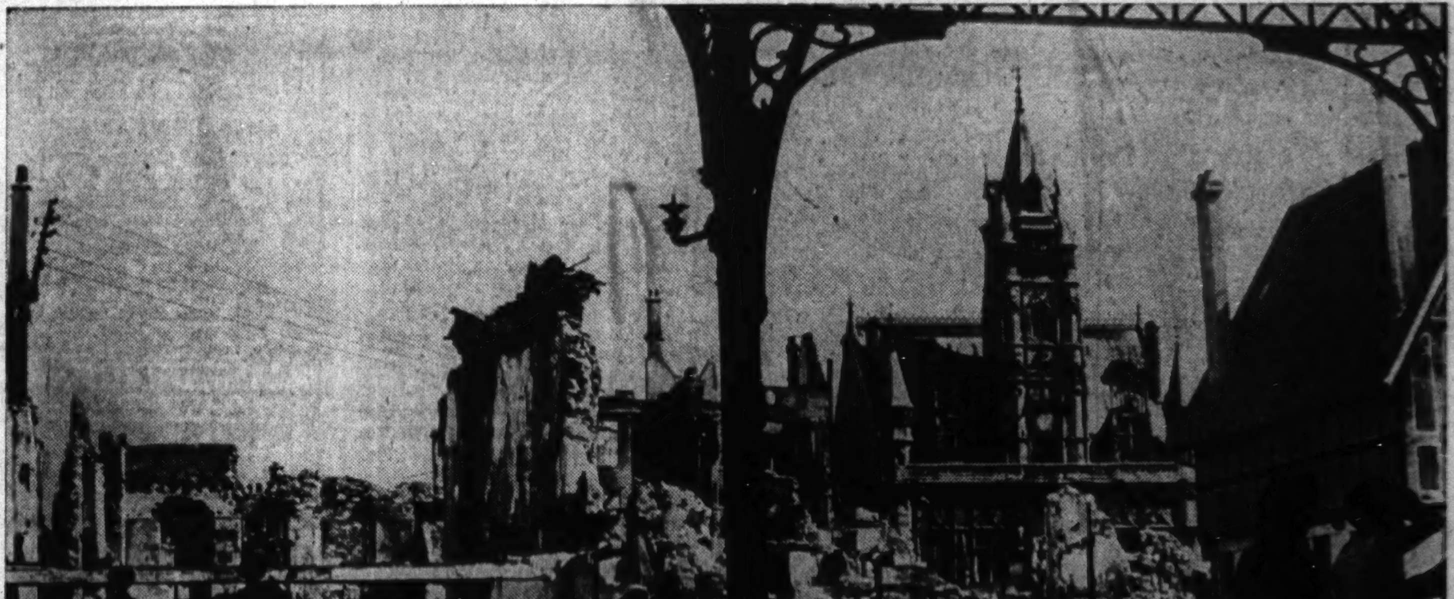

[Associated Press Wirephoto.]

One of first pictures to reach United States of war destruction in Compiegne, France, after shelling by Germans last June. It was in Compiegne forest that Marshal Foch fixed terms of 1918 armistice and Hitler dictated terms for surrender of France.

Graphic Section

Chicago Sunday Tribune

WORLD'S GREATEST NEWSPAPER

February 9, 1941

Camera News Review

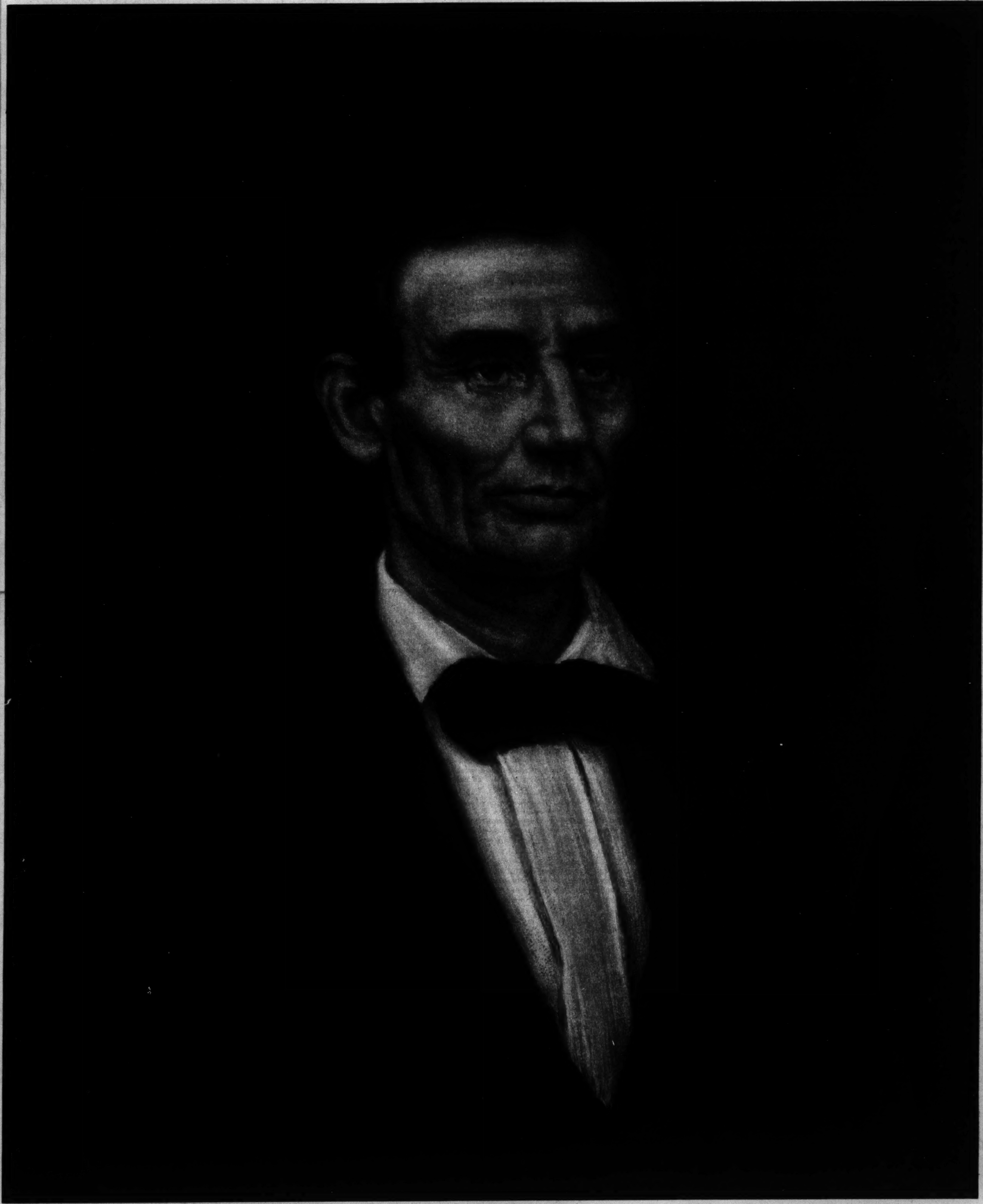

ABRAHAM LINCOLN AS ILLINOIS KNEW HIM

BY WILLIAM PATTERSON

The story of this unusual pre-presidential portrait appears on page nine. Copies in the size and color shown and framed under glass may be obtained at the Tribune Public Service Offices, Tribune Tower and 1 South Dearborn street. Prices: Each, $1; by prepaid express, $1.50. (Do not send coin or currency.)

HOW FRANCE FELL

By GUY MURCHIE

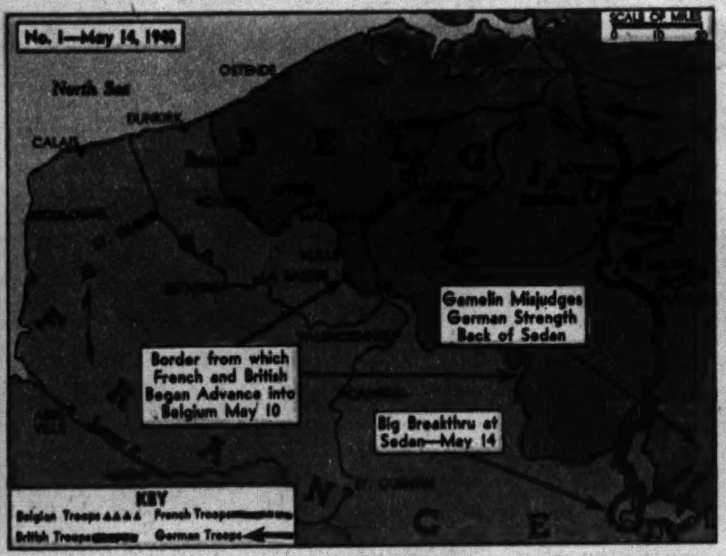

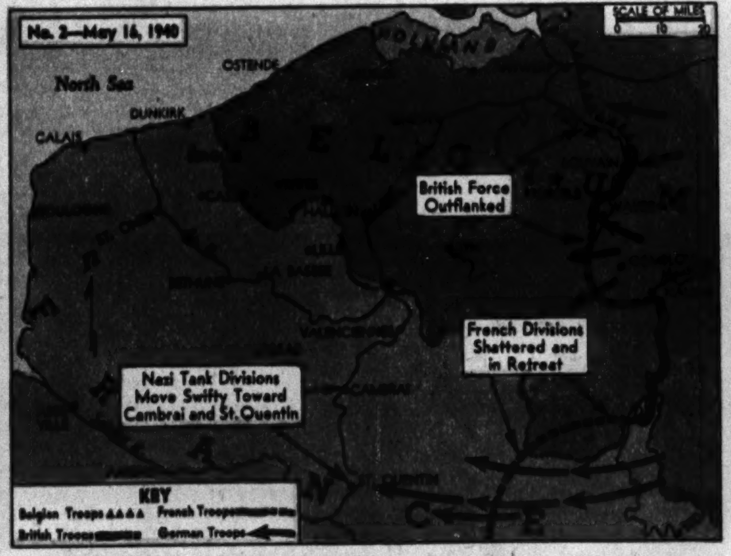

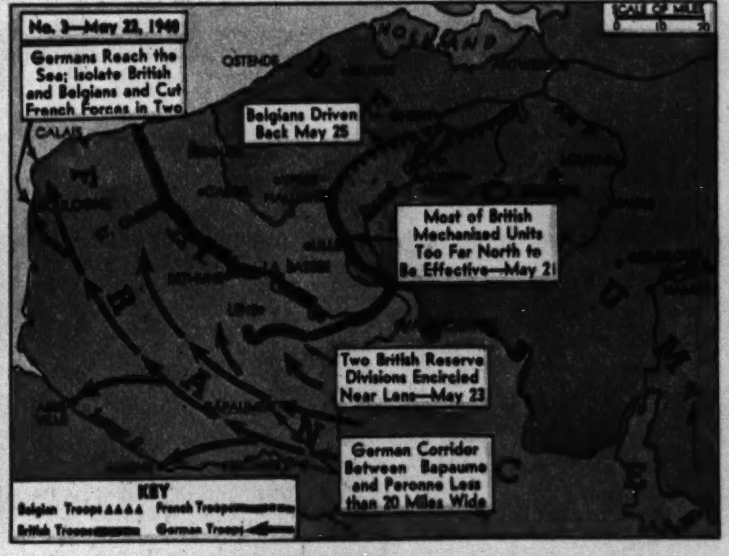

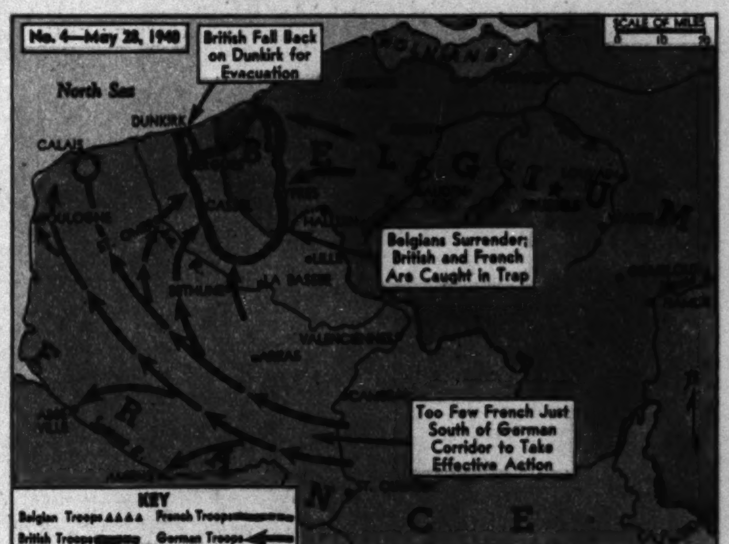

● The accompanying article, based upon British information, explains why the British, French, and Belgian forces that were trapped in Flanders did not break thru the German line and fight their way out of the desperate situation. ● Next Sunday in this section the same subject will be discussed from the viewpoint of the French.

London.

HERE IS AN attempt to answer questions which have been puzzling neutral military men ever since the crucial stages of the battle of Flanders in May.

Why didn't the British and French forces, which were cut off by the Germans in Belgium and northern France, use their considerable mechanized equipment to strike southward thru the Nazi corridor?

If they had done so with all their strength might they not have saved the equipment and at least temporarily broken the German arm of encirclement that threatened to annihilate them?

There are many factors, especially relating to the French and Germans, which are unavailable now and here, but a painstaking survey of existing evidence, including the opinions of high ranking officers of the British expeditionary force, brings out some points that should interest any one curious about the astonishing success of the *blitzkrieg* on the continent.

The period during which the British mechanized forces might conceivably have made their escape thru the German corridor was from about May 16 to about May 26. May 16, you will remember, was two days after the big break-thru at Sedan and when nine Nazi tank divisions were rumbling westward over the roads toward St. Quentin and Cambrai. The ease of their advance—which amazed even the Germans—was such that they would reach the channel coast in four days. The French divisions which happened to be in the vicinity of this unexpected drive were badly shattered and in full retreat. The British expeditionary force, farther north and both outflanked and threatened with isolation, reluctantly withdrew at Gamelin's command. By May 19, having left a position east of Brussels, it established itself on the line of the Escaut canal. This new front required seven divisions, leaving only two in reserve. In addition three partly trained territorial divisions, without artillery, which had been sent to France mainly for labor on airfields and roads, had been disposed to protect the right rear of the army of the north, and were holding Arras, certain other towns and villages, and important river and canal crossings.

The general situation was described by Winston Churchill several weeks later in the house of commons as follows:

"From the moment that the French defenses at Sedan and on the Meuse were broken, at the end of the second week of May, only a rapid retreat to Amiens and the south could have saved the British and French armies which had entered Belgium at the appeal of the Belgian king; but this strategic fact was not immediately realized.

"The French high command hoped that they would be able to close the gap, and the armies of the north were under their orders. Moreover, a retirement of this kind would have involved almost certainly the destruction of the Belgian army, of over 20 divisions, and the abandonment of the whole of Belgium. Therefore, when the force and the scope of the German penetration was realized and when the new French generalissimo, Gen. Weygand, assumed command in place of Gen. Gamelin (on May 19) an effort was made by the French and British armies in Belgium to keep on holding the right hand of the Belgians and to give their own right hand to a newly created French army, which was to have advanced across the Somme in great strength to grasp it."

This plan, known as the Weygand plan, may have had merits, but in actual practice as attempted by the forces concerned it failed miserably. The real reasons for that failure can be summed up as follows:

1. A fundamental lack of preparedness on the part of both Britain and France, due to belated and partial realization of danger, and to some extent inefficiency and negligence of responsible officials. The British counted heavily on the French army, which was acclaimed by experts as the "best in the world," and the French were fooled by their own reputation.

2. Faulty army organization. Events have proved that the allied armies were organized in tactical units too large to withstand effectively the infiltration tactics of the Germans. While squads of British or French soldiers had to rely on their company or battalion commanders for tactical decisions, the German squads were trained to make their own tactical decisions and to fight as independent units while infiltrating thru the enemy's lines.

On the other hand, while a mass attack with tanks was an important factor in the German success, the allied mechanized forces for the most part were organized in small units attached to infantry regiments and thereby prevented from large scale concerted action.

The exception to the allies relatively ineffective organization of their mechanized forces was De Gaulle's French armored division, which twice "successively" counterattacked the Germans — once at Leon, where it regained territory to a depth of 12 miles, and again at Abbeville, where it regained nine miles. This seems to indicate that the German *panzer* divisions had certain vulnerabilities, of which the allies, however, lacked the organization and tank strength to take advantage.

3. Specific lack of sufficient of the right kind of arms. The allies were not only pathetically short of airplanes and effectively armored tanks such as the Germans had, but many of the weapons they had turned out to be almost useless. Their antiaircraft guns had been designed by some one who seemed not to have anticipated the Nazi's most potent aircraft, the dive bomber. Their antitank guns proved ineffective against the thick armor of the latest German tanks, so that the French in desperation tried to shoot fast-moving tanks with their 30 year old 75 mm. fieldpieces. While the Germans made very effective use of mortars at ranges of several hundred yards, the allies relied mainly on hand grenades for the same sort of work, at ranges of from about 50 to 80 yards.

4. Gamelin's faulty dispositions and strategy. Not only did the allied high command fail to appreciate the Nazis' development of the fundamental idea of infiltration, but it assumed the conditions of 30 years ago still held as to mobility and firepower. Because he knew there were relatively few railroads back of the Sedan region, Gamely seems to have assumed that the Germans could not concentrate any very large force there. He didn't realize how completely the Nazis had replaced rail transport with road transport, and he confidently placed his greatest strength in a position where it could be cut off and made useless.

Another result of Gamelin's overconfidence in his outmoded conceptions was his failure to demand more military assistance from Britain at the outset. The British sent to the continent the divisions they had agreed to send and by the promised dates —but it was not nearly enough.

5. The inability of the allied high command to comprehend the significance of what was happening even as the powerful German *panzer* divisions were dividing the allied forces in two. It was May 25, almost a week after the Nazi armored column arrived at the channel, that Weygand finally realized that all of Belgium and the northern channel ports were doomed and he abandoned his plan. As Churchill has admitted, the "strategic fact" that "only a rapid retreat to Amiens and the south could have saved the British and French armies . . . was not immediately realized."

Churchill himself, head of the British government, was violently opposed to such a retreat until it was too late. In the words of André Maurois, "Mr. Churchill wanted a counter-offensive ordered."

6. Confusion, slowness, and muddling on the part of the allied commanders. This was partly due to Nazi destruction, as, for instance, the continued dive-bomber attacks on allied headquarters, which forced the British and French army leaders to keep moving to new headquarters at such frequent intervals that they could hardly ever locate or communicate with each other. It is a fact that Weygand wanted to consult with Lord Gort, commander of the B. E. F., but that he never succeeded in meeting him, largely because of rapid shifts of headquarters and faulty communications.

However, much of the allied confusion and inefficiency must be attributed to plain ineptitude. On several crucial occasions the British and French forces failed to coöperate with each other and the intelligence system which should have kept the high command informed about the enemy appears to have had serious shortcomings in accuracy.

A brief description of what the B. E. F. was doing on May 19 and the days immediately after will show the confused condition of the allied armies. May 19 was the day that Gen. Weygand, flying from the near east, replaced Gen. Gamelin as supreme commander in the critical hour and immediately set about the difficult preliminary task of evaluating the true situation. He was still working at this the next day while the British high command was consulting with Gen. Billotte, the liaison officer

(Continued on page three.)

Liberty Dies in Italy!

● *This is the second in a series of articles on the Techniques of Tyranny. Last week Russia was the subject. Germany will be considered in an early issue.*

By GEORGE MORGENSTERN

FASCISM came to power in Italy largely because certain elements of society, deluded by its professions and unaware of its real character, yielded to it for fear of something they considered worse. At the root of this fear was bolshevism. Mussolini himself has testified that the so-called Red menace was nonexistent long before his "march on Rome," but it proved a convenient bogey for exploitation by the Fascists in their overthrow of constitutional government.

The great awakening came later. The supporters who had thought that they had hired a condottiere (adventurer) in Benito Mussolini learned their mistake too late. Frightened by the specter of one form of tyranny, they had surrendered their liberty to a tyrant who had tangible shape and substance, no matter how much he might owe his existence to their anxiety-ridden souls.

Fascism is more easily understood if it is viewed as a psychosis rather than a political system. Not even German National Socialism, which has become more and more a collective and national drive, has ever approached Fascism as a vehicle for furthering the megalomania of a single man. Fascism is slavery for the many, liberty for the One. The One is Mussolini.

From the start the motives of Mussolini were personal ambition and the will to anarchy. The first he confessed in saying: "Yes. I am possessed by this mania—to be *some one*. It inflames, gnaws, and consumes me like a physical malady. I want to make a mark on history with my will, like a lion with his claws." The second he confessed two years before he became the modern Cæsar.

"I start," he said, "from the individual and strike at the state. Down with the state in all its forms and incarnations! The state of yesterday, of today, and of tomorrow. The bourgeois state and the Socialist state. In the gloom of today and the darkness of tomorrow the only faith which remains to us individualists destined to die is the at present absurd but ever-consoling religion of anarchy."

Social, political, and economic maladjustments helped bring Mussolini to power, but they do not account for him. Neither he nor his political system has done more than to replace one set of injustices, inequalities, and deprivations with another and worse.

But because the Fascist dogma is proclaimed always in the loud and positive voice, no matter how shaky or shabby its content, it has attracted its admirers. There are those who, by a pathological regression to infantilism, would yield all initiative, all will, and all decision to an omnipotent leader, thereby hoping to run away from the troubles of the external world and all their own perplexities. And there are those who, by regarding Fascism as a crystalization of the economic status quo, surrender all considerations of spirit and freedom to a sense of property rights.

Mussolini

Underlying both these beliefs is the myth that Fascism is the great defense against the "Red peril." If the disillusionment of the French and British Munichmen who hoped to turn Hitler against the soviet union by giving away other people's property is not enough to explode this assumption, it is readily refuted by Prof. G. A. Borgese.

"The scarlet phantom, evoked and gigantized by the Italian Fascists in search of a retrospective rationalization of their deed, became easily popular wherever similar crimes needed similar exonerating circumstances," he says. "It was to be highly successful in Germany, and its automatic performances were and still are insistently rehearsed in other countries as well. But if the bolshevist peril, as vulgar opinion sees it, consisted of violence, tyranny, and infringement of the rights to individual expression and free use of personal property, it is quite clear that Fascism was the particular sort of bolshevism allotted to Italy, and later to Germany, and that only thru Fascism and Nazism did those features of oppression and subversion materialize in both countries.

"The interpretation of Fascism in terms of economic class warfare is utterly inadequate. Belied by all evidence and ridiculed by Mussolini himself, it would have speedily vanished in thin air had it not been adopted and cherished by the Reds, who found it gratifying indeed to their mythology of materialistic determination and remained unaware that by lifting Fascism to the dignity of a dialectic necessity of history they were idealizing a freak."

• • •

Mussolini was born 57 years ago in the village of Predappio, in the Romagna. His father was a blacksmith and his mother a school teacher. At 19 the highly vocal warrior of later years fled to Switzerland to avoid compulsory military service. There he became a Socialist agitator. Jailed and finger-printed and hastened by the Geneva police, he returned to Italy in 1904.

From 1909 until 1914 he was a Socialist organizer and editor. In 1911 he condemned the Italian "war of conquest" against the Turks, led an antiwar riot, and was sentenced to five years' imprisonment, but served only five months. In June, 1914, he joined forces with the anarchist Malatesta and spread riot and revolution in central Italy. For the duration of "Red week," as this demonstration came to be known, town "republics" were proclaimed, food was given away, and at most a chicken cost 5 cents.

In a few days the "chicken republics" collapsed and Mussolini went back to his job as editor of Avanti, the leading Socialist daily of Italy. He had opposed the "imperialistic" war of 1911, and as a Socialist he was committed to oppose all war. Now the World war broke out. In one of those abrupt volte-faces that came to characterize his career Mussolini, subsidized by French cash, established his own paper, Il Popolo d'Italia, and began to beat the editorial tom-toms for intervention on the side of the Allies. The Socialist party expelled him. Having advocated war, he had to go to war. In December, 1916, he reached the front. The explosion of a trench mortar showered his hind side with metal. As any one who reads the papers knows, he recovered.

Despite his expulsion from the party, he still considered himself a Socialist when he returned to journalism after the war. On March 23, 1919, Fascism was born with the formation of the first Fasci di Combattimento, composed largely of unemployed, dissatisfied war veterans. Mussolini didn't know quite what it was, for it had almost as many programs as followers, of which there were 50. Nothing deterred by the general ambiguity of the movement, Mussolini thundered in his paper, "We, the survivors who have returned, demand the right of governing Italy." He began to fish the troubled postwar waters.

Labor disturbances shook the country in 1920 when 600,000 workers in the industrial north, protesting against wages and working conditions, occupied the metallurgical factories of Lombardy and Piedmont. Neither the government nor the owners offered resistance. They knew the workers could not operate the factories without capital or technical experts. Within a few days the workers surrendered to their own incompetence and evacuated the factories. Mussolini at times seemed to side more with the rebels than the owners, but he took no position which could not be hurriedly abandoned.

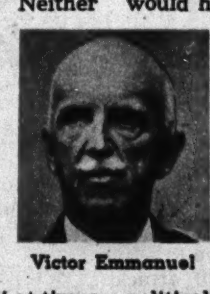
Victor Emmanuel

There were many troubles, but the Red peril was hardly one of them. Mussolini admitted as much in his newspaper.

But without either a Red menace or Mussolini, there were troubles enough. There were economic maladies, manifested by a slump in industry, a rising cost of living, a falling lira, higher taxes, and widespread unemployment among ex-soldiers. There was the weakness of Italian democracy, characterized by parliamentary desuetude. A multiplicity of parties which had brought no fewer than 67 different ministries into power in 74 years contributed to the political confusion.

There was postwar disillusionment. Italy counted 600,000 dead, 1,000,000 disabled, 12 billion dollars spent. For all this there was little to show. Because the spoils allotted to Italy at the council table were not impressive, national pride was humiliated. Resentment took the form of a loss of confidence in Italian statesmen who had been "short-changed" at Versailles and who had permitted Italy to be condemned to the status of a proletarian among nations.

What kind of broth could a cynical opportunist who had never been hindered by consistency of principle brew out of this? Well, he might make things so much worse that he would have to seize the government to "save" the nation.

"Was Fascism inevitable?" asks the historian Herman Finer. "Fascism seems to me to have been avoidable if Mussolini had not functioned as he did, to aggravate the economic tension, to make political confusion worse confounded, to enter parliament only to overthrow it. His will to power and the ruthlessness of its realization alone made Fascism inevitable."

Fascism did not attain the status of a formal party until Nov. 6, 1921. Its insignia was suggestive of its intentions. The fasces was a bundle of rods bound about an ax, which in ancient Rome had symbolized the lictor's power, signifying the union of all powers in one. The Fascists were a minority party, just as the bolsheviks of Russia were in the minority when they seized power. In November, 1919, when barely 17,000 persons had attached themselves to the movement, the Fascists failed to elect a single candidate to the chamber of deputies, which corresponds to the American house of representatives. By February, 1921, Mussolini, with the assistance of subsidies from some members of the upper class, had enlarged his following to 100,000.

Every dictator employs a scapegoat in his rise to power. With Lenin it was an abstraction called capitalism. With Stalin it was the kulaks, "class enemies." With Hitler it was the Jews. With Mussolini it was a "Red menace." The unfrocked Socialist, who had busied himself just after the war promoting unions, encouraging strikes, and declaring for the expropriation of land, now undertook to save the nation from a bolshevism that had no actual existence.

"To gain power," says John Gunther, "he had to have an enemy; thus he fought the working classes, under the pretense he was 'liberating' them." The dockers of Naples, the port workers of Genoa, and trade unionists everywhere were beaten and murdered by Mussolini's Black Shirt private army units. Employés' coöperatives and the plants of newspapers that opposed Fascism were wrecked. The city administration of Milan was dubbed "Red" and driven from the city hall.

The Black Shirt squadristi were financed by some industrialists and aristocrats—by no means all—and were supplied with arms and ammunition by the army. The government and police merely looked on, and the middle class applauded, while Fascist gangs slugged their way to power in half a dozen districts.

• • •

Fascism did not spring full panoplied from Mussolini's brain. Three years before the "march on Rome" Gabriele d'Annunzio, the poet and nation-

(Continued on page nine.)

The Days of Queen Arthur

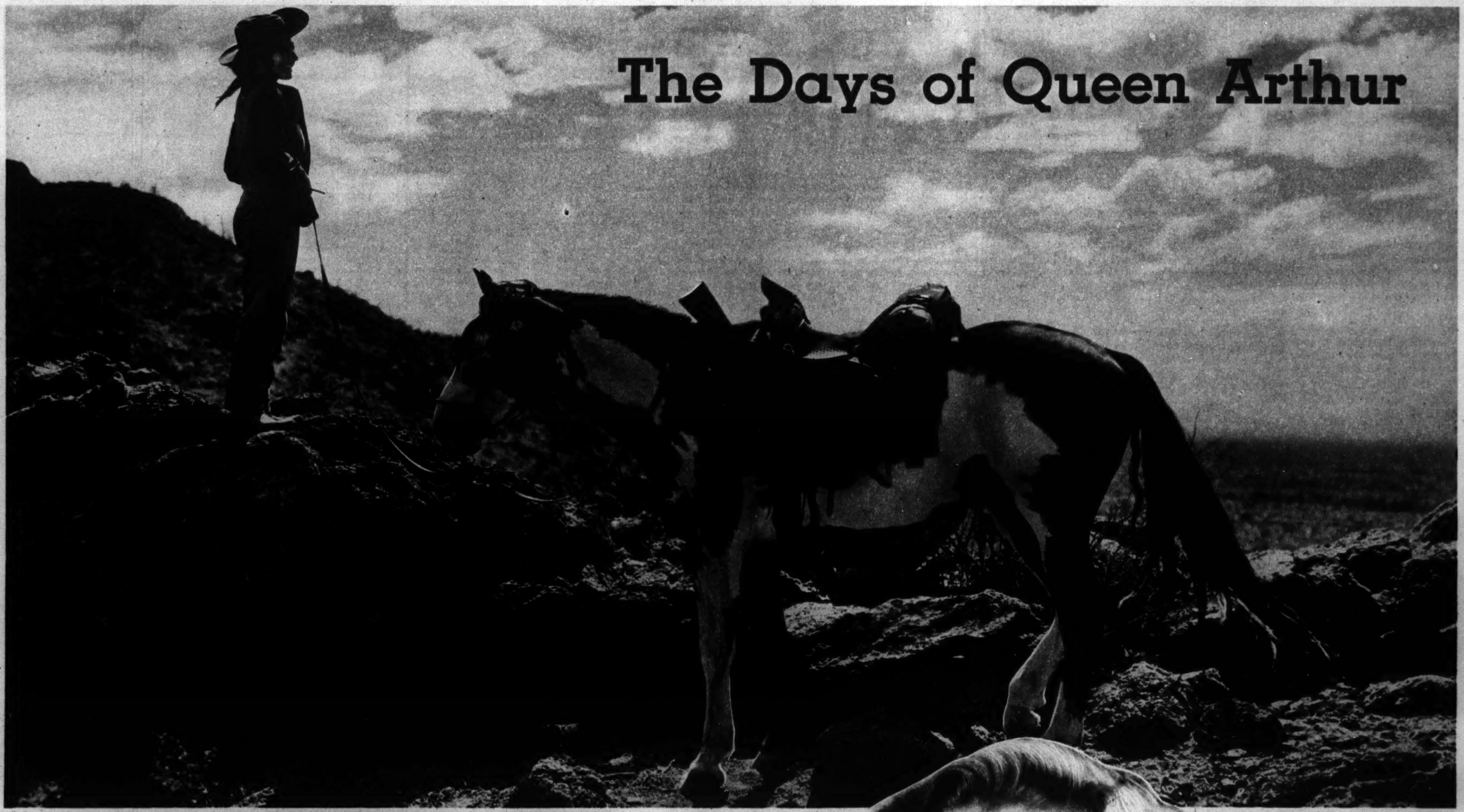

Jean Arthur on location in "Arizona" (above) and as the portrait camera sees her (left).

Looking at Hollywood

with JOHN CHAPMAN

● This is another of a series of articles on the film actors and actresses who the author thinks will be the Stars of '41. Walt Disney will be the subject next Sunday.

Hollywood.

MAYBE IT IS more than coincidence that some of filmdom's ablest and most interesting players are hard-to-handle, strong-headed females who don't care a hoot about publicity and who are, generally speaking, actively disliked in the town's anthill of correspondents.

There's Garbo, there's Hepburn, there's Rogers—and there's Jean Arthur. Each is a headache to even the craftiest of publicity departments. Each is a target for verbal ripe tomatoes in private conversations, and not a few stink bombs have been tossed at the ladies in print. Hollywood never has liked or understood people who have minds and wills of their own.

Jean Arthur is as rugged an individualist as ever stood 5 feet 3, weighed in at 110, had light brown hair, intense and direct blue eyes, and a pretty mouth. One of the least-interviewed stars, she once told a friend:

"The press doesn't understand me, and I don't understand them."

On the way back from the junket première of her "Arizona" at Tucson a correspondent for one of the more stately eastern papers indicated that he would like to chat with Miss Arthur, and she said he'd have to submit what he wrote for her approval. Properly indignant, he said the hell with her. Later at a station stop the two met while they were walking on the platform and began a conversation which continued for two hours in the star's compartment.

"Why," she said afterward, "he's fascinating."

And he?

"She's O.K.," he said.

Miss Arthur's fear of interviews has a number of causes. For one, she is not the usual happy extrovert you'll find in the acting business. There seems to be little if any ham in her. For another, she is afraid of saying the wrong thing or of not saying the right thing. After I had spent a morning with her in her trailer dressing room between shots on "The Devil and Miss Jones" she looked frankly concerned and declared:

"But I haven't said anything!"

She was worried because she felt she hadn't delivered something of importance. A third reason for her being interview-shy is that, being highly intelligent, she has an understandable contempt for some of the things that go on under the heading of publicity.

She wanted the reporter on the train to submit his copy—a notion she quickly got over—not because she thought what she might say would be important, but because she has an almost psychopathic fear of being made to look like a damn fool. And the chances of being made to look like a damn fool in Hollywood are very good—even better than they are in Washington, D. C.

Miss Arthur is the kind of girl who likes hairdressers and electricians better than she does actors. She likes mutt dogs and won't have one with a pedigree. Says dog show caliber pets miss too much fun in life. During the long months on location in Tucson for "Arizona" she learned that the poor children, mostly Mexican, of the Cabrillo school all wanted dogs.

Many mutts had been used in the picture, so when shooting was over she rounded up all of them, had them bathed, and presented them to the kids. With each dog went a harness, a leash, a license, and a month's supply of food. Some months later Jean went back for the première of the picture. Waiting for her in her hotel room was a basket of gifts from her little Mexican friends—small pieces of pottery, snapshots, tiny baskets. She wept a long time.

When the special train was ready to take her and the junketers back to Hollywood she was discovered standing alone on the platform and crying quietly. Asked what was wrong, she spoke of the Mexicans.

"Why, they *like* me," she sobbed.

Quite a different attitude from that of most Hollywood babes, who cheerfully take it for granted that they are the darlings of the universe.

Jean is now working at RKO in "The Devil and Miss Jones," which is a comedy about some department store workers and Charles Coburn, the fabulously rich owner of the store, who takes a job incognito in his own shop. Sam Wood, who piloted hard-to-handle Ginger Rogers thru "Kitty Foyle," is the director. Sam says of Miss Arthur:

"There's no let-down in her: she gets all churned up inside. She has a terrific drive, even in comedies."

Never before, he says, has he worked with a girl who didn't "coast" some time. Miss Arthur won't even laugh off a fifteen-second snatch of conversation in a telephone booth. To prepare for it she locks herself in her trailer and works on a simple "Hello . . . Yes . . . Good-by" scene. Ham? No. With Paul Muni it might be ham, but with her it's an incredibly intense nature and a respect for her job.

Wood, one of the shrewdest gents in the movies, has nothing but respect for Miss Arthur's ability. He thinks she could have done Bette Davis' "Dark Victory," for instance, and he would like her to take the title rôle in "Miss Susie Slagle"—a story of an old spinster in a boarding house.

She is already established as a comedienne—"Mr. Deeds Goes to Town," "Mr. Smith Goes to Washington," and "Too Many Husbands"; and as an outdoor heroine—"The Plainsman," "Arizona." Wood is not alone in thinking that she can handle weightier assignments; she does, too. We talked rôles in her auto trailer dressing room.

"I go back to Columbia, my home studio, after this picture," she said. "I don't know what is lined up for me—but don't you think the public is getting tired of those comedies?"

I truthfully replied, "No."

Well, she would like to do something a little weightier. She is definitely interested in "Susie Slagle." I knew of her admiration for Ernest Hemingway's "For Whom the Bell Tolls" and asked how she'd like to be the Spanish girl in that one. She wouldn't be as tall as, say, the frequently mentioned Ingrid Bergman, but she'd have the needed fire and sting.

"I'd love to do it," she said. "But I think somebody new ought to have that rôle."

Miss Arthur's story is not the one about the girl who always wanted to be on the stage or in the movies. It's the other story about the girl who got started accidentally. She is 32, she was born in New York City, and one day when she was in high school she went with a chum when the chum went to an advertising photographer's to model hats.

The photographer asked Jean to pose, too. She didn't care one way or another, but $5 an hour sounded like good pin money, so she did. Soon she became a very successful model, having as many as five posing jobs a day the following summer. The Fox offices in New York offered her a screen test. She didn't care one way or another, but she took it.

The test looked good, and Fox offered a year at $75 a week. Jean didn't want the contract, and she thought the easiest way out would be to ask a prohibitive salary. She demanded $200, and was surprised and upset when they offered her $150. Being level-headed, she decided she couldn't turn down this kind of money, so out she came to Hollywood.

Her first picture was a cowboy quickie. She coudn't ride, but she learned. She never took a riding lesson, but in succeeding westerns she became one of Hollywood's best horsewomen.

Right from the start Hollywood bewildered and confused Miss Arthur. She was shy and mixed up and felt she wasn't wanted, and she was homesick for New York. She still is homesick. Her year at Fox was an uneventful series of small parts, and the contract wasn't renewed.

Jean wouldn't take a licking, and still won't. She grimly decided, when the option wasn't picked up, that she would stick it out and become a good actress. For the next year she free-lanced, learned what she could from the people she worked with. She says she learned a lot from Slim Summerville and Monte Banks. Her first good part was opposite Jack Mulhall in "The Poor Nut."

In 1928 Paramount took a chance for a six-month deal which lengthened into three years and ran the gamut from Fu Manchu thrillers to something called "Sins of the Fathers." When the Paramount deal ended Columbia took over. Miss Arthur didn't like some of the pictures she was being handed, so she up and went to New York and Columbia suspended her.

She remained suspended for something like two years. Unable, of course, to work at any other studio, she stayed in New York and attacked the stage with characteristic determination. In two and a half years she appeared in 11 plays, only four of which got to Broadway. Best of these, for her money, was "The Curtain Rises."

Columbia and Miss Arthur made up, fixing a deal which called for four pictures a year and time to go back to the stage. She did go back once, for "The Bride of Torozko."

In 1932 Miss Arthur married Frank Ross, a builder she met in Hollywood. He's now her boss on "The Devil and Miss Jones," having, with scenarist Norman Krasna, formed the producing firm which is making the picture as an independent RKO unit. I asked Miss Arthur if she hoped to return to her beloved New York if and when she quit the movies for good.

"My husband is very much interested in motion pictures," she said, "so probably not."

The Rosses recently bought a home in Brentwood.

Jean reads constantly, mostly contemporary authors. She has recently become an ardent fencer; thinks every actress should take fencing lessons as an aid to grace. Recently, too, she has become a skiing addict. Her mother was a Norwegian, so maybe that has something to do with it.

The lack of cold in California gets Miss Arthur down—yet she was one of the hardiest of people on the hellishly hot Tucson location for "Arizona." Bad water caused much illness in the big company, but she sailed thru the long assignment without ailment.

Miss Arthur quit smoking two years ago. She will nurse one highball thru a party. She and her husband spend summer holidays in a weatherbeaten old house at Carmel. She will pose for the studio still man in any way that's in character with the rôle she is playing, but she refuses the usual advertising tie-ups for soap and motors and silverware.

She has few fancy clothes. Around home wears pants—not cutie slacks, but just pants—and no stockings. She likes to see movies; goes regularly to the neighborhood theater in Brentwood. Doesn't, as many stars do, have a projection room at home. She is a type this correspondent is partial to, because she is direct, has no side, will fight for her independence, and respects her work.

HOW FRANCE FELL

(Continued from page two.)

who had been ordered to coordinate the action of the British, French, and Belgians in the north.

These men arranged that at 2 p. m. on May 21 the two British reserve divisions would attack southward simultaneously with French mechanized cavalry of the 1st cavalry corps on their right or western flank and part of the 1st French army on their left. Most of the B. E. F. mechanized units were still too far north in Belgium and scattered about in too many divisions to be properly assembled in time to participate in this attack, and besides it was still thought that strong forces should remain in the north to hold that area.

On the day the attack was to take place (May 21) Gort was informed that the French division on the British left was not ready. It had already suffered too heavily in the German breakthru. Gort decided to attack anyway. He went forward with every available tank and the French mechanized cavalry on his right. According to the official British report, this assault "reached its first objective near the Cojeul river, south of Arras, inflicting very heavy casualties on the Germans. The strength of the resistance, however, disclosed that it was not merely a question of attacking armed divisions in flank, but of meeting German infantry which had followed them and consolidated a position of defense."

The two British divisions maintained their position until the 23d, with the enemy continually working round their western flank towards Lens, until about 300 of the 360 degrees of a circle round them was held by the Germans. They then withdrew just in time. They had been bombed continually from the air, while they had had little support from their own air force. Coördination between tank and plane in the German manner

(Continued on page nine.)

WHAT'S WRONG WITH HUSBANDS?

FURTHER REVELATIONS FROM RECORDS OF DIVORCE

● This is another dramatization of actual divorce problems. Altho these stories are based on fact, the characters described are fictitious. Another article of this series will appear next Sunday.

By LLOYD WENDT

SHOULD a husband be a perfect lover or a good provider? He should first of all be a good provider, say divorce lawyers familiar with the problems and stresses that break up marriages.

"Women seek security in marriage above everything else," the attorneys declare. "Wives will not complain overmuch if husbands are negligent in little acts of courtesy and affection that can so easily make married life happier, and they will endure an unsatisfactory conjugal relationship, but they cannot do without a minimum of security. There is no reason, however, why any man able to support his family should not be as considerate of his wife as he must be of the people he meets in his daily work, and there is certainly no reason why he cannot make the proper sex adjustment.

"There is really no excuse for such ignorance on the part of either husband or wife. If parents will not undertake their duties to children who are to be married, the young folk can obtain the required information from a reputable physician. Primarily, it is the responsibility of the husband to be aware of the nature of feminine response and to make allowances.

"A husband knowing the art of marriage relationship can insure happiness to the union. An ignorant husband can doom his marriage at the start. It's a very real problem, one that affects a great many people."

"In my practice," said one of the divorce lawyers, "I have been told by countless women that they have pretended enjoyment of marital relations—to please their husbands—all the years of their married life. Some found the relation repulsive, and faced it with dread. Many of these women were the mothers of children . . . children who were to suffer in the divorce. It is really almost criminal for men . . . and women, too, to enter marriage with as little knowledge as many of them possess."

Mrs. Anita N. described the kind of lover a wife expects in her husband when she got her second divorce from the same man.

"My husband was a good suitor, but a bad husband," she explained. "He was so splendid as a sweetheart that I couldn't resist him, but as a husband, I couldn't stand him.

"The husband must always be a suitor. He must make you feel that you are the only woman in the world. It is the little acts of special kindness that count; the words of love and praise, the courtesies that demonstrate to other men, and especially to other women, that you are tops with him. This course should go on in a moderate way all thru marriage. The husband should never stop being a suitor.

"My husband was a marvelous suitor," Mrs. N. continued. "I may even welcome him back as a suitor for the third time, but he will have to be mighty convincing to get me to marry him again."

• • •

The birds and the beasts, scientists find, make a great deal of courtship, and husbands are advised to do likewise. There is such a thing, however, as delaying marriage too long, and this appeared to be the difficulty with Lyle C.

Lyle worked nights in a machine shop, and Estrid was employed as a maid, so there seldom was a week they could be together more than one evening. Consequently, their courtship dragged along for eight years before Lyle finally proposed.

Estrid knew that Lyle was penurious, but she was not prepared for what came after their marriage.

"He had saved up $20,000," she said. "That is a good deal of money. I didn't marry him for his money, but he thought I did. He insisted we must be very saving.

"He got a daytime job, but he only took me out one night a week. It was always Friday night. I discovered the reason. The taverns gave away fish dinners on Friday night, and he could entertain me by spending a few nickels for beer.

"He told me he didn't think I should wear shoes around the house. They cost too much.

"He insisted on doing all the buying. He would buy broken cookies from the bottom of the box because they were cheaper. He got day-old bread and rolls.

"We had only one low watt bulb in the kitchen for light. We spent our evenings in the kitchen because there were no lights in the other first floor rooms of the house.

"He put a pinch of soda in every bottle of milk we got, so that it would not sour.

"He pulled the plug of the refrigerator every night to save electricity.

"Every night he measured out two cups of water and set it over the pilot light of the stove. This was to save the heat. In the morning he used the water to cook his egg, then took one cupful for his tea, and another, diluted with cold water, for shaving."

"Just a moment," interrupted the judge, looking about with wondering eyes. "Where is this man?"

Mrs. C. pointed out a wizened, grizzled little fellow past 50.

"Is all this true?" asked the judge incredulously.

"Yes, your honor," said Lyle in a low voice.

"Tell me," urged the judge in an eager, hopeful voice, "have you ever thought about economy on a national scale?"

"One night he started to hit me with a chair," Mrs. C. went on. "I told him he might damage it, and that stopped him. He hit me with his fist instead."

The divorce was granted. The court observers followed the egress of Mr. Lyle C. with thoughtful eyes.

"That was an unusual case," smiled the lawyer, "but I guess it proves you can't change a man by marrying him."

• • •

There are some husbands who give their wives too much affection. They seek to make pets of their mates, to protect them and pamper them and slavishly obey their least desires. Such marriages are as cloying as a never-ending diet of bonbons.

Dr. Charles R. G. was such a husband.

Dr. Charles had given many good years to bachelorhood, and he was not disposed to change his condition. But that was before he met Luella.

Luella was a widow. She was tiny, blonde, blue-eyed, and she knew perfectly well that men will serve any pretty girl who manages a state of continued helplessness.

Dr. Charles first found himself paired with Luella at a dinner-party he had hoped to miss. Luella set about to give him a good time. She asked all sorts of exploratory questions in the fields of medicine, biology, and biochemistry.

Whenever Dr. Charles framed an answer, Luella asked another question to put him off balance again. Thruout this confusing state of affairs, Luella sent Dr. Charles on annoying little errands, demanded countless little personal services, and executed so many verbal flanking movements that Dr. Charles felt himself surrounded without hope of retreat.

When she steadied his hand as he lighted her cigaret, or he caught the perfume of her hair while trying to fasten a clasp at her dress, or they touched as he reached for her kerchief, he began to find it pleasant. Soon he was gladly running errands and asking for more.

Luella supported her offensive with genuine beauty. Otherwise she would have driven Dr. Charles away before she could execute her encircling movement. But, after a few forays, Dr. Charles belonged to Luella. They were married.

Dr. Charles determined to give Luella every possible happiness. He anticipated every whim, he eliminated every problem, he made decisions and charted the course of their lives so smoothly Luella had nothing left to do but think of situations which might trip him up.

Finally Luella sued for divorce, charging cruelty. Dr. Charles had become so paternal in his love that he spanked her.

"He treated me like a pet Pekingese," Mrs. G. testified. "He wouldn't let me make any decisions. He coddled me like a child. He wouldn't let me do anything until he decided it was right. I began to feel that I had no mind of my own. His constant direction and restriction began to drive me mad. When I tried to oppose his wishes, he struck me."

Dr. Charles blinked helplessly at what went on in court.

"This woman is just a gold digger," cried his lawyer. "She was after his money. He provided a good home and did everything possible to make her happy."

A look of pain crossed Dr. Charles' face at these words, but he said nothing. Luella got her divorce, and alimony.

"A child might have solved their difficulty," said Dr. Charles' attorney, reviewing the case. "The woman had too much leisure time. Nothing was demanded of her, and she gave nothing. If Dr. Charles had a child as the object of his protective and paternal propensities, his wife might have found his remaining attentions most welcome. Really nothing should have gone wrong with that marriage. She had security and companionship. He had comfort. Neither money nor sex problems troubled them. All they lacked was children."

The attorney was proved right. Dr. Charles and Luella remarried. They now have a child. The marriage is apparently a happy one.

The average American husband may not be a great lover, say the divorce lawyers, but he is usually a good provider, and he is willing to permit his wife a maximum of freedom. This, they think, gives him every right to claim to be a good husband.

"European men, on the other hand, expect their wives to lead a cloistered existence," observed an attorney. "I remember Frederick R., who learned European ways:"

Frederick, born in Chicago, was attached to an American diplomatic mission in Berlin. He had been educated in various continental schools, and expected to live his life abroad.

However, circumstances required that Frederick return to America to manage his father's estate. He was mildly in love with Elsa, a healthy, buxom Teuton, molded in the Brünnehilde fashion, who sang minor rôles in the Berlin and Vienna operas. The prospect of leaving Elsa increased his passion. They were married and Frederick brought his bride to Chicago.

She expected, of course, to take the position in society to which her husband's wealth entitled her. But Frederick felt that a woman's place was in the home, 24 hours a day.

Without knowledge of the language, Elsa was helpless. When Frederick saw her, he was affectionate and kind, but he refused to permit others near her or to let her go out alone.

Finally Frederick's lawyer, noting the woman's unhappiness, offered to aid her. She sued for divorce.

"I did not want to come to America," she testified, "but I loved him. He seemed proud of me. He took me everywhere.

"When we came to Chicago, I expected to go about a little. I wanted to meet his friends. But we rarely saw any one. He would not even help me to learn the language."

The singer was granted a divorce and handsome alimony. Efforts of her husband toward a reconciliation failed.

"Most men," said the lawyer, "are willing to give their wives considerable freedom, so long as it does not interfere too much with their own comfort. Men generally, however, have not yet accustomed themselves to the 'new woman.' They still expect their wives to be much as their mothers were. They forget that even their mothers have changed in recent years. Modern men will have to take into consideration the increased wants of modern women when they contemplate matrimony. That's just as important as sex preparation."

The ignorance of husbands is especially inexcusable in recent years, the divorce attorneys think, because of the great amount of literature on marriage problems available to almost every one. These writings augment the work of some of the churches and schools now dealing with the problem. A case in point concerns Lila and Frank and the divorce court judge who hoped they would bring intelligence to the aid of instinct in attempting to solve their problem. The scene was in the divorce court.

"I'm going to continue this case for a few weeks to give your husband a chance to win you back," said the judge in a kindly voice.

The handsome dark-haired girl before him looked helplessly at her lawyer. She smiled doubtfully: "Thank you, judge."

The blond young man stepped up eagerly and took her arm. "Come, honey," he whispered, "let me try. We'll start all over again. We'll have a new honeymoon. I'll make you happy. I really will."

She smiled at his earnestness. Then she shook her head.

"No, Frank. It won't work."

"It will work!" he said fiercely. "You've got to give me a chance. I love you. Nothing else counts."

He kissed her, oblivious to the crowd about them. Her slim body stiffened, then yielded to his embrace. The onlookers sighed heavily.

"Loving her wouldn't be a problem," muttered a bailiff.

She drew back, again anxiously seeking to read his eyes. "All right," she said, smiling, "we'll try again."

They went to a seaside resort, and in three days returned separately. Lila visited her lawyer.

"It's no use," she said. "We can't go on. It simply won't work."

"He still insists that you live with his parents?"

"No. It's not that. I'm afraid I didn't tell you all. I . . . well, marriage is not meant for me. There is something wrong . . . something I can't understand. I try to pretend, but it's impossible. . . . He hates me because he loves me. He . . ."

Slowly, hesitantly she revealed her story.

• • •

Lila met Frank soon after his graduation from the university. They fell in love. He was rich, handsome, gay. She was strikingly beautiful. Frank was intensely proud of her, paraded her everywhere. His parents were cool, but they offered no obstructions.

They considered a church wedding, but then suddenly changed their minds and eloped to Crown Point. Their difficulties immediately began.

"You don't love me!" he accused her on the second day of their honeymoon.

"Frank, I do love you. I love you very much."

"But there is something so elusive about you. Something missing. You seem to be reserving yourself . . . as if you loved some one else! It's driving me crazy."

She wept, and worried, and sought to change. But the strain upon them increased. Her young husband became irritable and jealous. He alternated between fits of cool, angry reserve, and wild, abandoned passion. Their misery grew until they found each other hateful. Yet, both still felt themselves in love. It seemed a malicious fate was parting them for reasons they could neither understand nor eliminate.

Frank's parents observed the tension between them and Frank's unhappiness. They blamed the girl. At first Frank defended her, then he joined his parents in their criticism. He began practicing little acts of deliberate cruelty, obtaining forgiveness from time to time with humble apologies and warm floods of sentiment. Then, in a rage, he struck her.

The psychological damage done early in the marriage could not be repaired by a second honeymoon which repeated the errors of the first. Lila was granted a divorce.

• • •

"Frank, like many husbands, was ignorant of a most important responsibility in marriage," said the divorce lawyer in the case. "Such ignorance has brought many couples to the divorce court, or has resulted in tragically unhappy marriages. It has been the cause of nervous disorders and illness among husbands and wives.

"If, in light of my experience handling divorce matters, I should bring a general criticism of American husbands, it would be directed at their ignorance of the psychology and physiology of connubial love.

"They might have been happy, reared a family, and taken their proper places in our society if the wife had been patient and the husband had availed himself of one good book on the subject of marriage relationship," the lawyer added sadly.

NEXT SUNDAY—"I Married My Ex-Husband!"

They went to a seaside resort. (Tribune Studio photos.)

"We'll start all over again. We'll have a new honeymoon."

"You don't love me," he accused her.

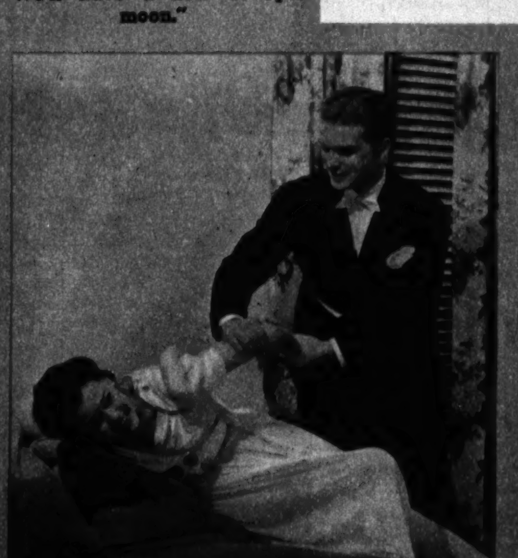

He began practicing little acts of deliberate cruelty . . .

. . . obtaining forgiveness from time to time with warm floods of sentiment.

How's Your Pronunciation?

● Many of us take pride in the belief that we pronounce correctly the words that we employ in everyday speech. Yet often we may be wrong without knowing it, for our friends and acquaintances are reluctant to put us right. Here are ten words frequently mispronounced. Try them yourself and then turn to page eight and ascertain how many of them you have spoken correctly.

1—Maraschino
2—Mardi gras
3—Marquee
4—Oar
5—Or
6—Penury
7—Peshawar
8—Precious
9—Risible
10—Tucson

Hear These Words Pronounced Properly Over W-G-N at 1:30 P. M. Today, and for "Everyday Words" Tune in on W-G-N Daily (Except Saturday and Sunday) at 7:10 A. M.

These frosted prune breakfast rolls are just as delicious as they look. Serve them for lunch as well as breakfast.

AROUND THE KITCHEN CLOCK

By MARY MEADE

Bits of cooked sausage were added to the whipped filling for these baked potatoes.

Three Squares a Day

BREAKFAST, lunch, dinner—here's a dayful of good eating, starting with prune breakfast rolls. Serve them with tomato juice and coffee, and perhaps scrambled eggs.

PRUNE BREAKFAST ROLLS

2 cakes yeast
1 cup lukewarm milk
½ cup sugar
5 cups all-purpose flour
2 teaspoons salt
1 egg
1 cup butter, softened

Crumble yeast into mixing bowl, add milk, and stir until yeast is dissolved. Add sugar. Sift flour with salt and add half this mixture, beating until blended. Beat in the egg, then the softened butter, and continue beating until smooth. Add rest of flour, turn onto a floured board, and knead eight to ten minutes, until dough is smooth and elastic.

Place dough in greased bowl, cover, and let rise until doubled in bulk. Divide into two parts. Roll each part into a rectangle, spread with prune filling, and roll jelly roll fashion. One of the rolls may be used for a coffee cake, in which case place it in a greased pan and join the ends. Then cut almost thru the roll at inch intervals and lay the slices open and slightly on the side. Slice second roll clear thru and place the slices in greased pans, cut side up. Let rise until light. Bake at 375 degrees for about 20 minutes for rolls, 25 to 30 minutes for coffee cake. Frost with confectioners' icing.

Lamb shoulder chops are meaty and tender. They are cooked by broiling or pan broiling.

PRUNE FILLING FOR ROLLS—½ pound (about 1¼ cups) prunes, 1 apple peeled and chopped, ½ cup chopped nuts, ⅓ cup sugar. Simmer prunes until tender in enough water to cover; drain. Cook apple in prune liquid until tender. Add pitted, chopped prunes and sugar. Simmer until thick. Add nuts.

For lunch, how about baked stuffed potatoes with buttered canned or frozen lima beans, a crisp vegetable salad, and fruit for dessert? Leftover cooked sausage or freshly cooked sausage may be used in the stuffing for the potatoes. Bake the scrubbed "spuds" at 450 degrees until tender (45 minutes to an hour), cut in halves lengthwise, and remove pulp. Mash, season with salt, pepper, butter, and hot milk, and whip bits of cooked sausage into the mixture. Refill potato shells and brown under the broiler.

For dinner we'll omit potatoes, since we had them at noon. Instead we'll accompany the lamb shoulder chops and pineapple with two other vegetables, say buttered whole parsnips and minted peas. For dessert a slice of layer cake or a piece of cream pie would be delicious.

SHOULDER LAMB CHOPS

Have the chops cut an inch thick and broil or pan broil them. To broil them, place on a rack two inches from the source of heat. Broil until browned on one side, season with salt and pepper, and brown on the other side. Twelve to 15 minutes will cook these chops.

To pan broil, place the chops in a heavy skillet and brown on both sides without adding any fat. Pour off the lamb fat as it accumulates. Season with salt and pepper and reduce heat after browning. Turn chops frequently as they cook, and remove to a hot platter as soon as they are done.

Pineapple slices may be brushed with butter and broiled, or browned quickly in the skillet after pan broiled chops have been removed.

Match Your Handwriting with the Movie Stars'

By SHIRLEY SPENCER

(Copyright: 1941: By The Chicago Tribune.)

THE DANCING feet of Fred Astaire just didn't get that way without a little help from the brain and character of their owner.

When one studies the handwriting of Mr. Astaire one can see that the effortless way in which he taps out his rhythms is the result of a great deal of effort on his part. Here in the firmly and precisely written letters we find concentration, discipline, and application. The letters are written with confidence and assurance as well as accuracy. One doesn't acquire these without practice.

Sometimes people write me that their handwriting is poor because they don't use a pen much any more. As Ko-ko said, that has nothing to do with the case. Disciplined minds in business, politics, or any profession which calls for accuracy and routine application produce a firm, vigorous, and confidently written script no matter how little they really write in longhand. Writers, on the other hand, who often do a great deal of writing in longhand usually write so illegibly their manuscripts are a headache to their secretaries and publishers.

• • •

I assume that the nimble Mr. Astaire puts in many more hours dancing than he does writing with a pen, yet the will power, determination, and habit-forming discipline which go into the foot practice are reflected in his pen strokes.

Naturally one would expect to find a swing to the writing of a famous dancer. There is speed but not careless freedom in his writing. There is vigor but no wasted effort in the way he makes the firm letter forms. All the energy is conserved and directed. There lies a secret that many a talented person might learn from a steady top-flight performer. It isn't the erratic brilliance which stays on top. It is the hard-working, self-disciplined stars who ring the bull's-eye every time.

With everything under control, Mr. Astaire can strike out with original twists, turns, and combinations as he does so efficiently and accurately in his signature. Does your writing show self-control?

SHIRLEY SPENCER
GENERAL P. O. BOX 116, NEW YORK CITY, N. Y.

Inclosed find 10 cents (in coin) and a 3-cent STAMPED, self-addressed envelope, together with a sample of my handwriting.

(IMPORTANT: In sending a sample of your handwriting try to make sure that it is a paragraph in your most natural style, including your signature—all written in ink.)

NAME ....

STREET ADDRESS..

CITY OR TOWN.............................. STATE..........

13 CENTS FOR A BIG HELPING OF CHICKEN A LA KING with FRIZZLED HAM on BUNS

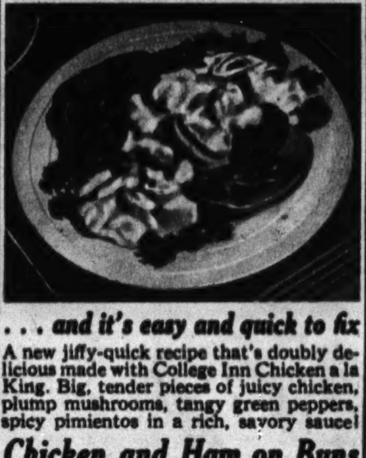

. . . and it's easy and quick to fix

A new jiffy-quick recipe that's doubly delicious made with College Inn Chicken a la King. Big, tender pieces of juicy chicken, plump mushrooms, tangy green peppers, spicy pimientos in a rich, savory sauce!

Chicken and Ham on Buns

1 tin College Inn Cream of Mushroom Soup
3 tbsps. flour
1 tin College Inn Chicken a la King
12 thin slices boiled ham (¾ lb.)
6 buns

Combine ½ cup soup with flour and stir until smooth. Heat remaining soup and chicken a la King to boiling; gradually stir in the flour mixture, and continue to cook over low heat for 5 minutes, stirring frequently. Meanwhile broil the ham slices, or saute in bacon fat. Slice buns in half and toast. Serve a slice of ham on each half bun and pour chicken a la King over all. Garnish. Serves 6. Approximate cost: 13½¢ per serving.

There are dozens of new ways to fix delicious, healthful dishes with College Inn Chicken a la King. A quick, easy way to tempt the whole family, too. So, get College Inn Chicken a la King today and have luscious Chicken and Ham on Buns, tonight.

FREE! Illustrated 1941 book of new College Inn Chicken a la King and Boned Chicken recipes. Write College Inn Food Products Co., 4301 S. Ashland Ave., Chicago, Ill.

COLLEGE INN CHICKEN *a la* KING

In hundreds of home-cooking tests women learned HOW TO MAKE LIGHTER CAKES!

When they tested "SURE-MIX" CRISCO they gave it a 4-to-1 vote! Yes—Crisco is different!

What a thrill when a cake with lots of "eye appeal" tastes as delicious as it looks!

That's the thrill that hundreds of housewives got lately when they baked cakes with "Sure-Mix" Crisco. These women—typical housewives—were using other shortenings (every kind you can think of) when independent investigators asked them to try Crisco and compare results.

Crisco cakes win 4-to-1 vote!

My, what a hit Crisco cakes made! "They're lighter! . . . They're smoother-textured . . . They taste better!" came the chorus of praise. Why, when these housewives told which shortening they liked best, Crisco won by a 4-to-1 vote over all other shortenings combined!

And when these housewives compared Crisco in their pies and fried foods it won the same big 4-to-1 vote—for *flakier, better-tasting* pies and *more delicious* fried foods.

Why Crisco is different

A patented discovery makes New Crisco *act* differently from any other home shortening we know of. You'll be amazed at the new kind of cake batter you get—so smooth and satiny that you just feel sure you'll get a better cake.

So won't you do this week-end's baking with "Sure-Mix" Crisco?

DATE SPICE CAKE

Moist and fruity—Men will love it!

¼ cup Crisco
1 cup sugar
2 eggs (save 1 white for icing)
¾ teaspoon salt
1 cup pitted dates, cut fine
1 cup nutmeats, chopped
1¾ cups flour
2 teaspoons baking powder
1 teaspoon soda
¼ teaspoon *each of* cloves, *and* nutmeg
½ teaspoon cinnamon
¾ cup water

Blend Crisco, sugar, eggs and salt. (See what a satin-smooth mixture you get with New Crisco!) Stir in dates and nuts. Sift flour with baking powder, soda and spices. Add alternately with water to Crisco mixture. Pour in an 8-inch square "Criscoed" and floured pan. Bake in moderate oven (350 degrees F.) 1 hour. Remove from pan and cool.

FLUFFY ORANGE ICING: Combine in top of double-boiler, 1 egg white, 2 tablespoons orange juice, 1 tablespoon water, ¾ cup sugar. Beat with rotary egg beater until icing stands in peaks. Stir in 1 tablespoon grated orange rind.

Frost top of cake, and decorate with walnut halves.

All Measurements Level

CRISCO PIES WIN 4 TO 1, TOO!

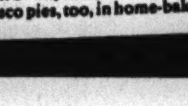

They're FLAKIER! Women said "Sure-Mix" Crisco pies are flakier, so tender they melt in your mouth. That's why they voted 4 to 1 for Crisco pies, too, in home-baking tests

TRY CRISCO FRIED FOODS. THEY'RE DIGESTIBLE!

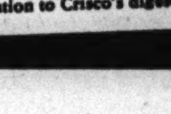

Doctors Say: In answer to a question sent to doctors by a leading medical publication, 2 out of 3 doctors who replied called specific attention to Crisco's digestibility

NEW "SURE-MIX" CRISCO

AMERICA'S BIGGEST-SELLING ALL-VEGETABLE SHORTENING

TRADEMARK REG. U. S. PAT. OFF. • PROCTER & GAMBLE

Across a Century with the News Camer

This is the third of a series of pictures of memorable events and famous persons, some dating as far back as the 1840s. (All photos from Acme, except as indicated.)

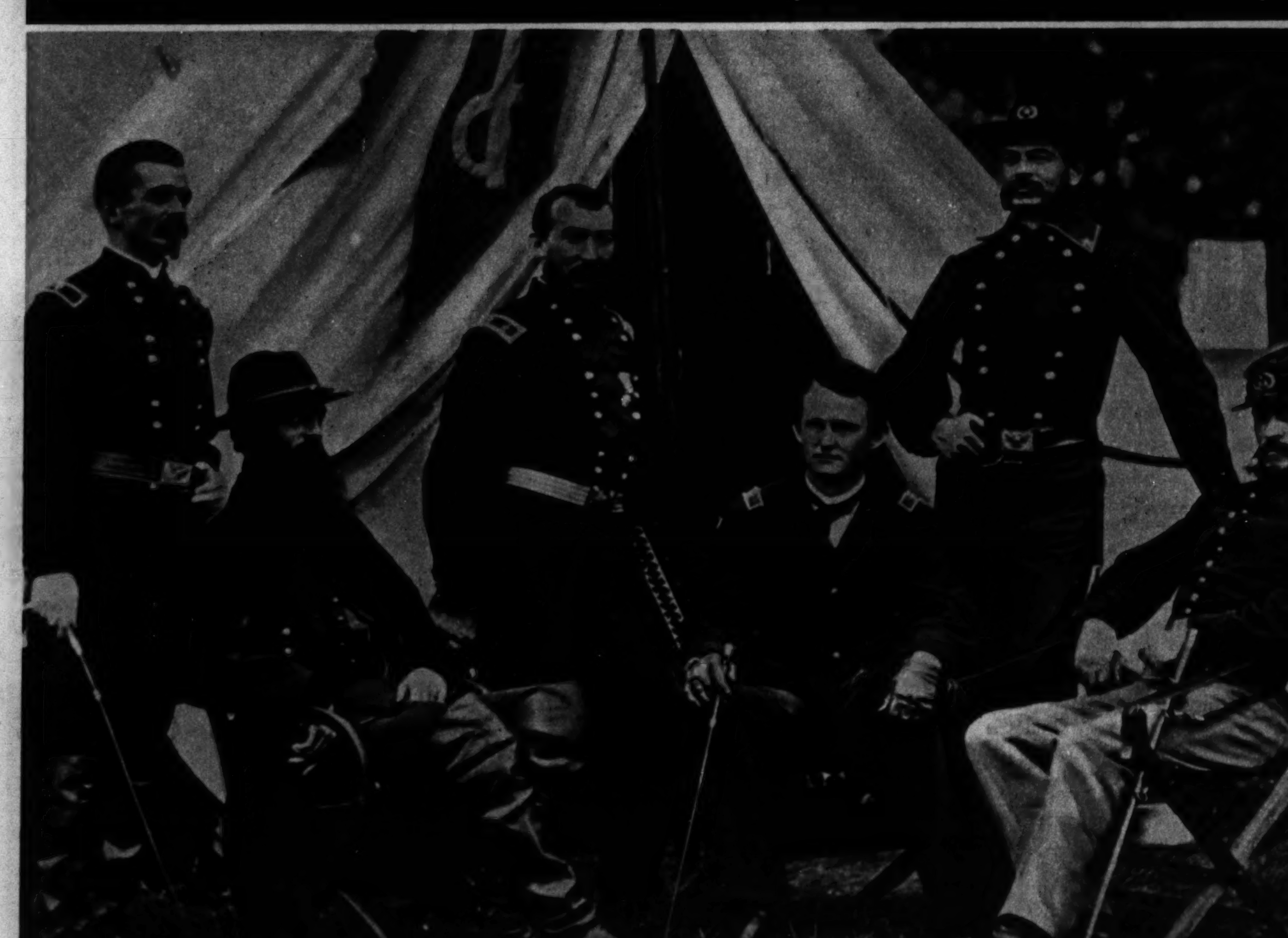

(Brady photo from L. C. Handy Studios.)

1862 General Sheridan and his Civil war staff: Left to right, Henry E. Davies, David McM. Gregg, Philip Henry Sheridan, Wesley Merritt, Alfred T. A. Torbert, and James Harrison Wilson.

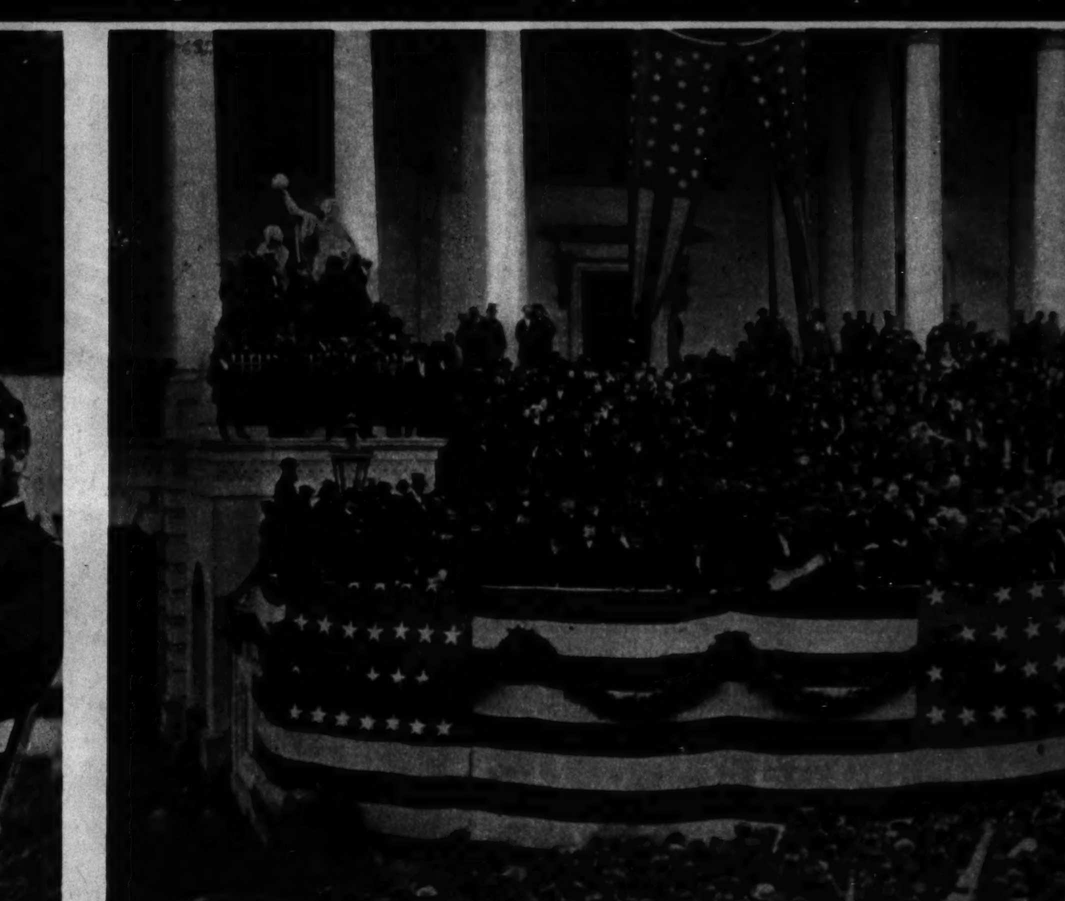

1869 Ulysses Simpson Grant is inaugurated as President of the United States.

1901 Lillian Russell in the costume she wore in "Fiddle-Dee-Dee" and which inspired a new era in fashions.

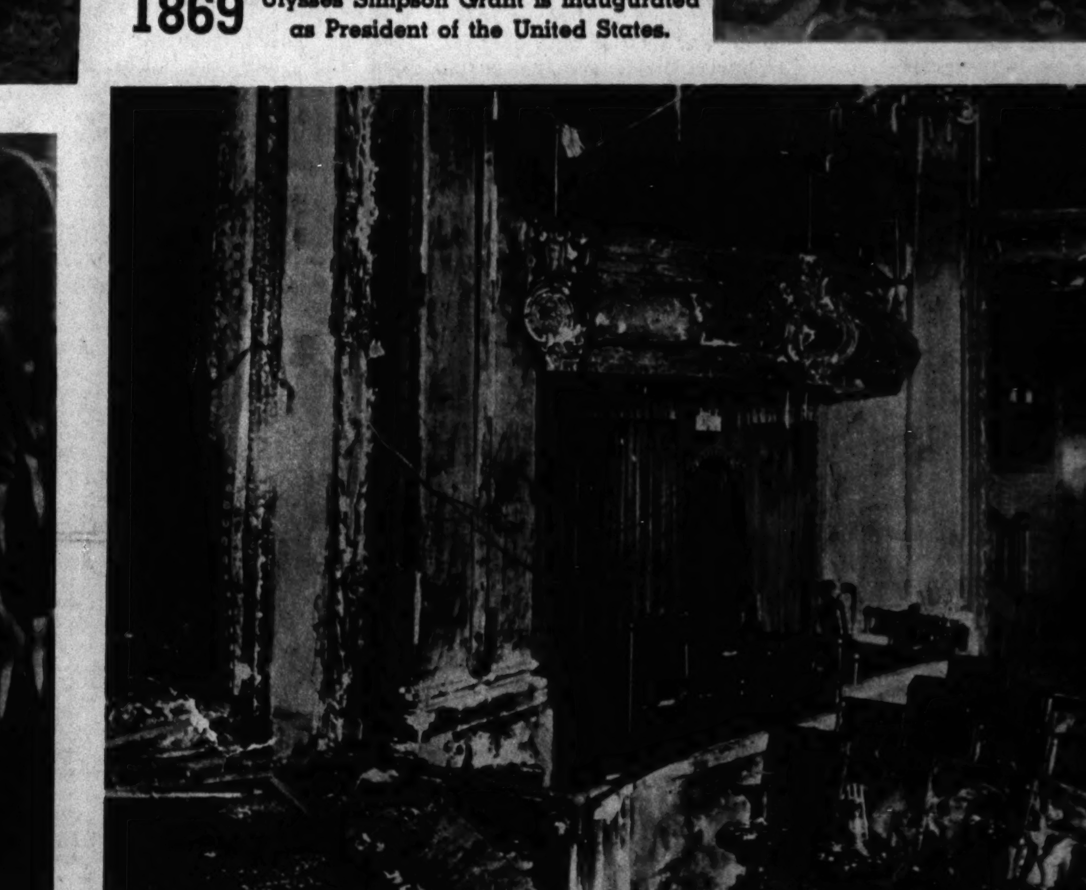

1903 Ruins of the Iroquois theater, Chicago, after fire that took 566 lives

1912 Fashions on parade at Republican convention in Chicago.

1919 A few minutes after this picture was take[n] loop ban[k]

COOL-WATER SAFETY FOR WOOLS WITH MAGIC NEW IVORY SNOW!

WHAT SPEED! 3 seconds for suds in cool water!
WHAT SAFETY! No danger of hot-water shrinking!

SURPRISE! 3-SECOND SUDS!
Quick as a jumping-jack, Ivory Snow pops into suds in cool water! What safety for sheer woolens and sweaters! No hot water—no rubbing to shrink them.

WHAT A WONDERFUL SURPRISE to see pretty sweaters stay soft through washing after washing! Yes . . . you'll be *thrilled* with the amazingly *safe* care the new Ivory Snow gives every woolen washable you own!

IMAGINE! Ivory Snow bursts into suds in 3 seconds—in cool water! Suds that are so rich—so pure (like baby's Ivory Soap) . . . you don't have to rub and twist to get woolens clean! Just squeeze 'em gently through cool suds and see how fluffy they turn out! Remember . . . with Ivory Snow you avoid the danger of hot water that tends to shrink wool sweaters. So it's cool-water safety from now on! Get Ivory Snow *today*—in the handy medium size or the large economy size!

TRADEMARK REG. U. S. PAT. OFF. • PROCTER & GAMBLE

HOT WATER ALL GONE?
Stockings to wash? What of it! Ivory Snow piles up quick suds in cool water! Total washing time: 2 minutes flat!

ra

(Original photo by David Bachrach.)

1870 Survivors of the defense of Fort McHenry against the British in September, 1814, hold reunion in Baltimore. The defense of Fort McHenry was the inspiration for "The Star Spangled Banner."

(G. N. Barnard photo.)

1871 Madison street side of the Tribune building (on corner of Dearborn) after the Chicago fire.

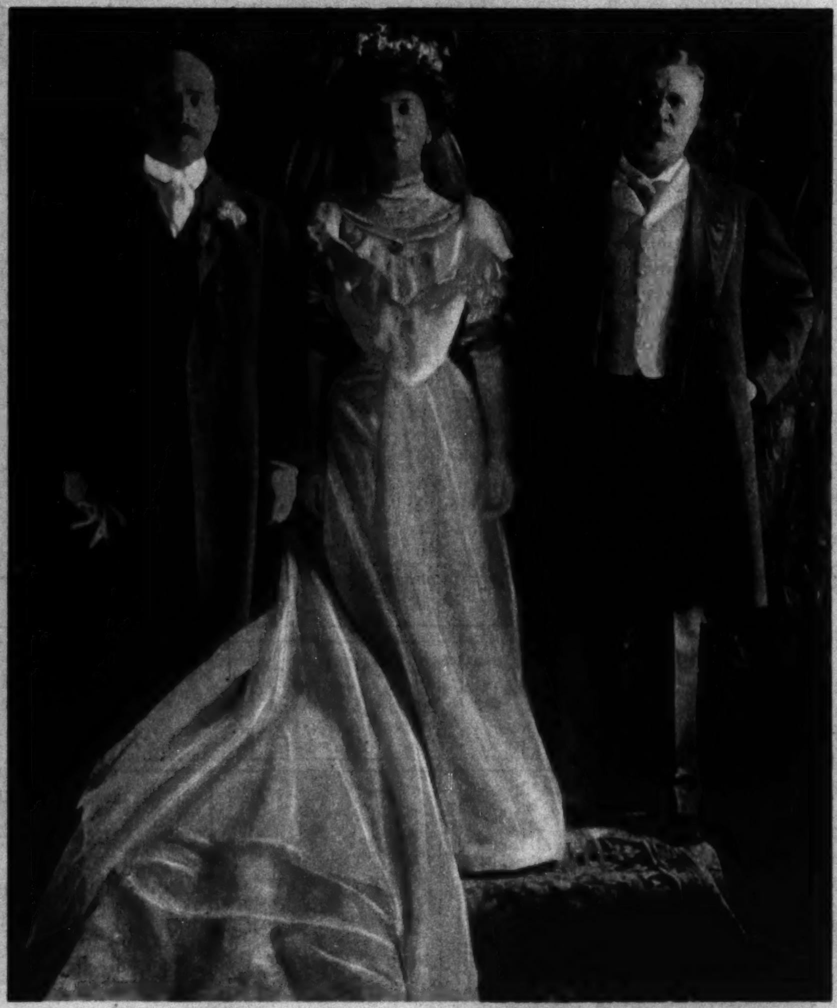

1906 The former Alice Lee Roosevelt, daughter of President Theodore Roosevelt, right, and her husband, Congressman Nicholas Longworth, left, following their White House wedding.

1910 Isadora Duncan, reigning queen of the dance on the American stage.

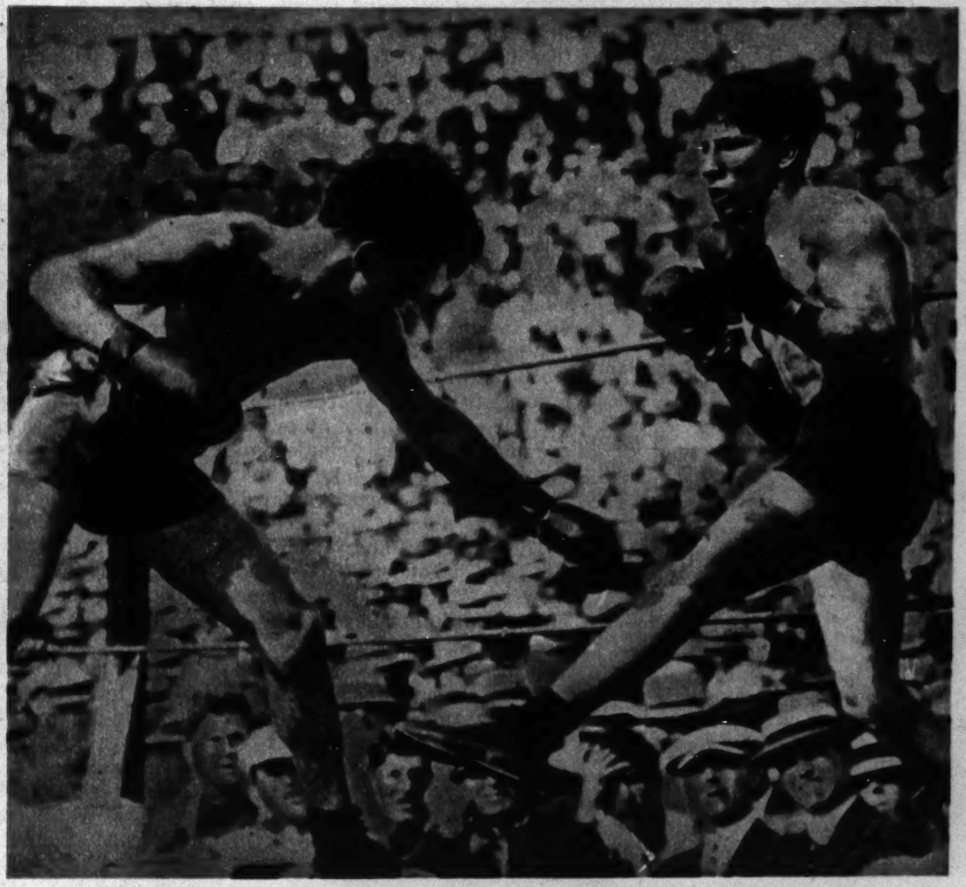

1912 Ad Wolgast, left, defeating Joe Rivers to retain world lightweight title.

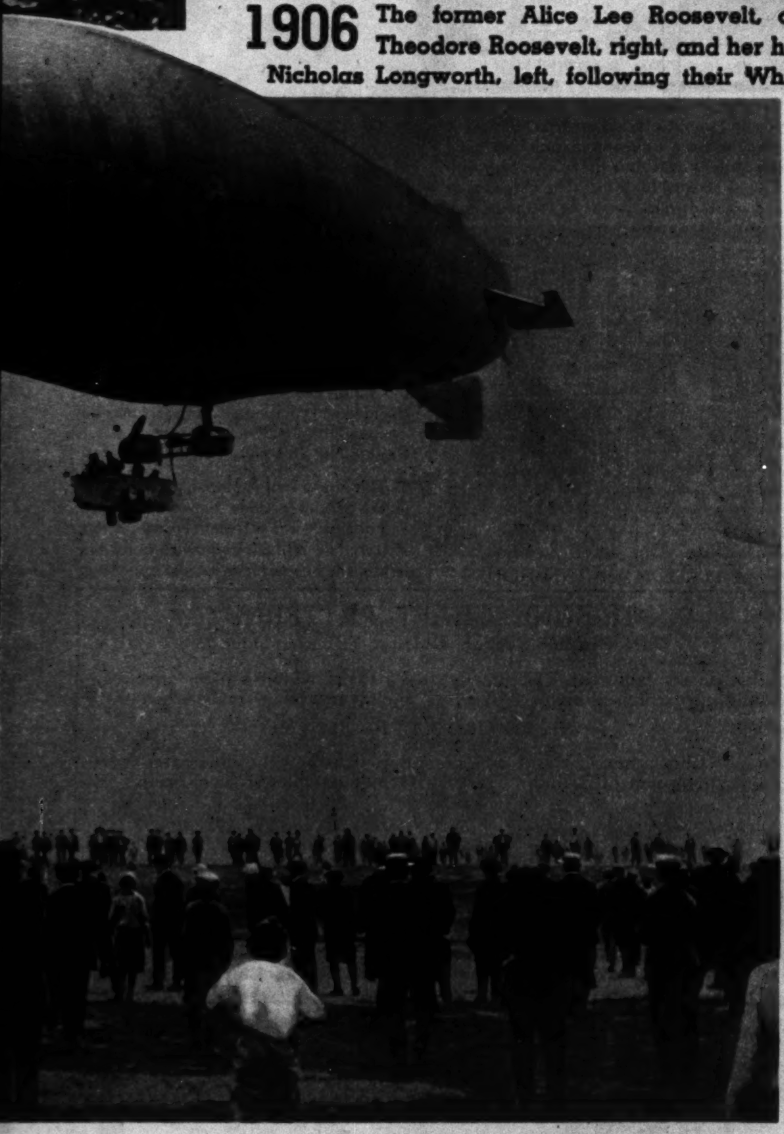

...n in Grant park, Chicago, this blimp crashed thru the roof of a ...k, killing 14 persons.

1923 Wallace Reid, romantic idol of thousands of movie fans, died on Jan. 18.

Hear them sing the praises of your Spry *FULL FLAVOR* frying!

Try these crispy Shoestring Potatoes —see how different, how delicate-tasting! Purer Spry lets you get that FULL natural flavor that ordinary shortenings may "smother"

NO "LOST FLAVOR" when you fry with purer Spry. Foods are crispy and golden outside, tender and flavorful inside. You get their FULL rich natural taste at the very peak of its deliciousness. And they're so digestible, too. Spry's purer, fries without unpleasant smell or smoke. Stays fresh longer, too, and creams so easily. Three big extra advantages and *only Spry gives all three!* Use Spry for all frying—for FULL FLAVOR baking, too.

Save money, buy the thrifty 3-lb. can

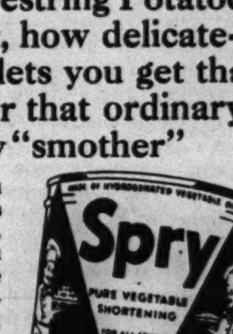

THE FLAVOR SAVER

Try these Spry ***FULL FLAVOR***

Shoestring Potatoes

6 large potatoes (about 2 pounds)

Wash and pare potatoes. Cut lengthwise in strips, 2½ x ¼ inches. Dry thoroughly between towels. Fry in deep hot Spry (325°-350° F.) about 4 minutes, or until crisp and golden brown. Test the fat (if you have no thermometer) with a 1-inch square of sliced bread and if it turns light brown in 1 minute, the temperature is right for frying. Drain on absorbent paper. Sprinkle with salt. Serves 6.

REMEMBER: *Spry is purer—does not smoke at proper frying temperatures. So don't wait for Spry to smoke before you start to fry.*

(Clip and save this Spry recipe)

The Graphic Laboratory of Popular Science

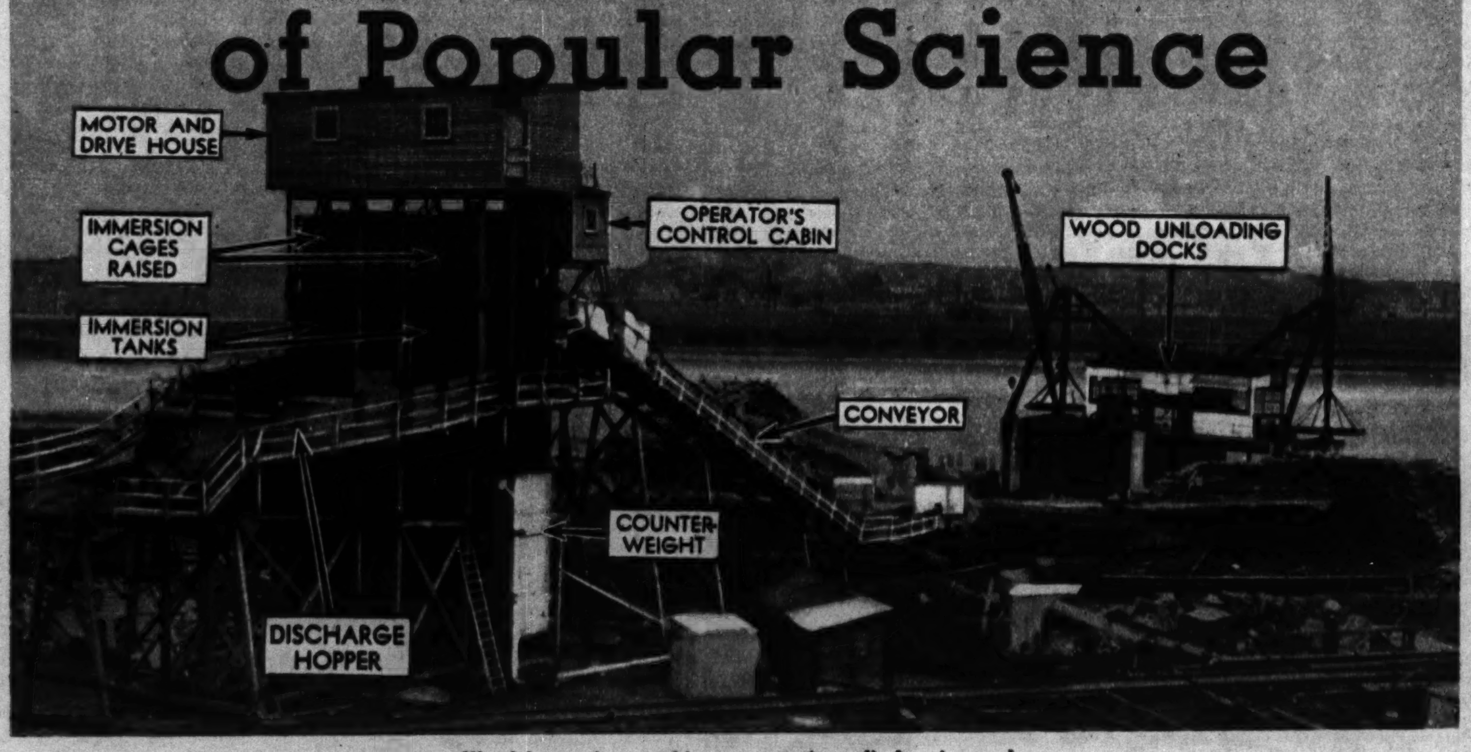

Wood immersing machine as seen from discharging end.

Measuring Wood Accurately by Means of Water Displacement

THE UNIT employed in the volume measurement of wood in split lengths or small logs is the cord. This is four feet wide, four feet high, and eight feet long. A space of these dimensions contains 128 cubic feet, but, since there always are air gaps between logs that have been racked, no cord measured in this manner actually contains 128 cubic feet of wood. The quantity varies with the sizes and the shapes of the lengths of wood and with the way in which these are piled.

Where no large volume of wood is handled the variance matters little, but where approximately 425,000 tons of pulpwood are handled within a single summer season it can be seen that actual volume measurement is important indeed.

The Ontario Paper Company, Ltd., of Thorold, Ont., a subsidiary of The Chicago Tribune, employs an ingenious method of arriving at an accurate volume measurement of this vast tonnage of wood that it receives each season by ships from the northern Canadian forests to convert into newsprint paper to feed The Tribune's presses. The paper company obtains a true measurement by volume of its pulpwood by submerging it in tanks of water and measuring the amount of water thus displaced.

The wood, as it is received in four-foot lengths, is fed into a conveyor, which in turn discharges it into a steel cage. This cage then is submerged in a large tank of water. The level of the water in the tank thereby is raised, and the change of water level is accurately noted. The amount of the difference between the two water levels is multiplied by the known area of the water's surface, the result being the volume of the wood plus the volume of the cage. Subtracting the known volume of the cage gives the volume of the wood alone.

• • •

The three accompanying diagrammatical drawings explain the principal steps in measuring wood volume by this method, Figure 1 showing the loading of the wood into the cage, Figure 2 the cage submerged and the water level raised for measuring, and Figure 3 the cage discharging its cargo of logs.

The device as employed by the Ontario Paper company is equipped with two tanks and two cages. One cage is submerged while the other is discharging and reloading. The cages weigh 11 tons each, and the load of wood that is submerged at a single operation weighs more than 8½ tons, so that the total weight submerged at one time is nearly 20 tons. The cages each hold between three and a half and four cords of wood.

With the two cages working alternately, each upon a five-minute cycle for loading, immersing, reading of tank level, raising, and dumping to the discharge conveyor, more than 80 cords of wood can be handled and measured to a fine degree of accuracy in an hour. Piling this much wood into one rack by hand to measure it by the ordinary method would produce a rack more than 600 feet long. Then, as previously pointed out, the presence of air spaces between the logs in the pile would make it impossible to arrive at an accurate measurement of the volume.

Before the immersion device was put into operation all the wood handled was racked on the ships and the total approximate quantity obtained from the number of racks. A sling chain was tied around the wood, which then was removed from the ship one rack at a time by a crane. To check the accuracy of the racking a number of random cords were dumped on the dock, carefully reracked, and the quantity of wood in these obtained by actual measurement of the individual logs.

Tank levels of the measuring device used by the paper company have to be determined to within a minute fraction of an inch. The engineering problems connected with these measurements, and, in fact, with the entire operation of the measuring machine, have been worked out skilfully, and this important step in the efficient and scientific handling of wood has been developed to a high degree.

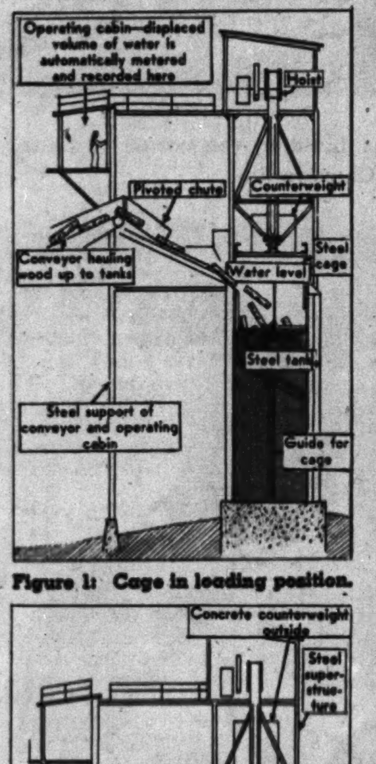

Figure 1: Cage in loading position.

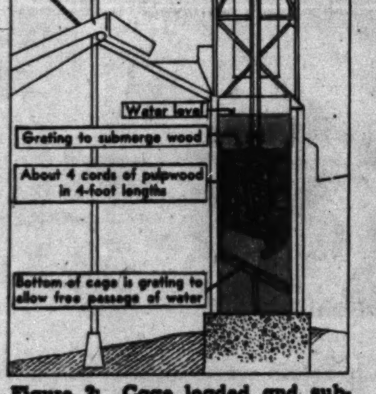

Figure 2: Cage loaded and submerged.

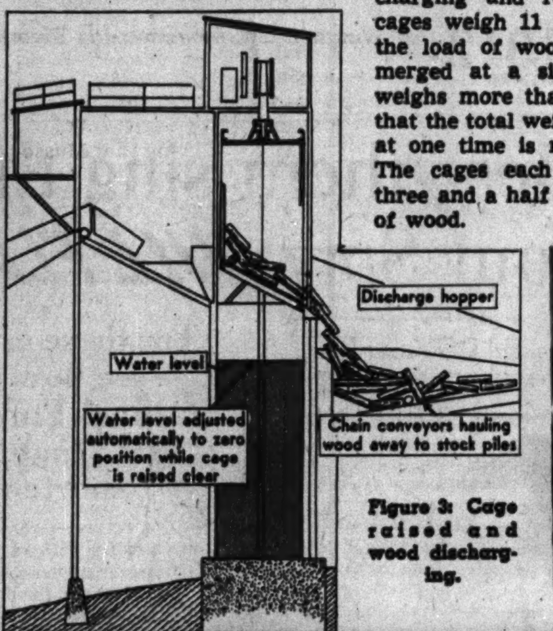

Figure 3: Cage raised and wood discharging.

Standard cord of pulpwood as racked.

IS your faith in yourself shaken? Can you adjust yourself to the changing times? Have you found your plans and enterprises suddenly thwarted by the unexpected—robbing you of confidence? You do not have to be a prophet to know what is coming—or a miracle worker to make the most of an opportunity. Just as straws in the wind show its direction, so you can learn from the things people do what their moods and fancies are—*and use them to your good advantage*. If you once know human nature—its traits and psychological tendencies—you will have a *confidence*, born of knowledge, and *equal to every situation*.

ACCEPT THIS *Free* BOOK

For several centuries the Rosicrucians—a world-wide Fraternity—have made a study of these *functions of mind* and their relationship to human conduct in the world in which we live. To thousands of men and women they have made life less mysterious—and *success* and *happiness* more assured. Write today for a *free* copy of the book, *The Secret Heritage*. It contains no strange formulas, but tells how you may have these beneficial teachings for study in the privacy of your home. Address: Scribe F.L.C

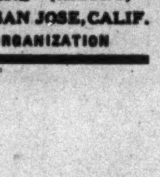

The ROSICRUCIANS (AMORC)
ROSICRUCIAN PARK, SAN JOSE, CALIF.
NOT A RELIGIOUS ORGANIZATION

Stars in Color

Color portraits of these movie stars appear on page one of today's Picture Section.

● JANE RUSSELL, one of moviedom's newest feminine stars, is to appear soon in "The Outlaw," being produced by Howard Hughes. A short time ago she was working as a receptionist in a doctor's office and from time to time did a little modeling. Mr. Hughes saw Miss Russell's photograph, then Jane herself; gave her a reading test and a series of film tests, and finally decided she was the girl he needed. She's 5 feet 7 inches tall and weighs 122 pounds. She was born in Bemidji, Minn., June 21, 1921. Her mother is Geraldine Russell, once known on the stage as Geraldine Jacobi.

● PEGGY DIGGINS was christened Margaret Mary Diggins. She was born in New York City, Oct. 12, 1921, and attended Our Lady of Good Counsel convent and Mount Vernon High school. Soon after she finished school she was dancing in night clubs in New York. A Hollywood newspaper columnist sent her to Hollywood, and in a short time she was signed to a long-term contract with Warner Brothers. She has appeared in "Honeymoon for Three," "Santa Fe Trail," "Lady with Red Hair," and "City for Conquest." She's 5 feet 7 inches tall and weighs 118 pounds.

● CLAUDE RAINS' stage career started when he was 11 years old, as call boy in a London theater. Carpenter, stage electrician, property man, and finally box office treasurer were successive jobs. Eventually he gained fame in London as an actor. He made his screen debut in the title rôle of "The Invisible Man." He's well known to moviegoers as the father of the Lane sisters and Gale Page in "Four Daughters," "Daughters Courageous," and the current "Four Mothers." Mr. Rains was born in London, Nov. 10, 1890, and received his education there. He's 5 feet 6 inches tall and weighs 160 pounds.

● Tall, blond, and good looking WAYNE MORRIS has portrayed fighters, a sailor, reporters, lumberjack, and many other types since his screen career started in 1936. The first film in which he appeared was "China Clipper," with Pat O'Brien. His real name is Bert De Wayne Morris, and he was born in Los Angeles, Cal., Feb. 17, 1914. He's 6 feet 2 inches tall and weighs 190 pounds. He recently finished work in "I Wanted Wings."

Mostly About Dogs

By BOB BECKER

Aristocrat of Dog World Is Collie

Barbara McFarland, age 11, and two show collies, Hertzville However (left) and Hertzville Blue Hussar. Both are owned by Thomas M. Halpin and C. J. Casselman of Chicago. (Tribune photos.)

FOR MANY DECADES dog authorities, poets, and scientific writers have chronicled the qualities of sheep dogs—those hardy, intelligent animals which even in ancient times helped man guard and shepherd his flocks in all parts of the world. It is significant that nearly every quarter of the globe has developed some kind of sheep or herding dog. Without doubt this type of dog has helped man progress from an unsettled mode of life to a point where he could have a permanent home and herds of domesticated animals.

Roman writers divided all dogs into three classes—watchdogs, sheep dogs, and hunting dogs. Very likely some of these dogs were taken to Britain by the Romans, and it's quite possible that the progenitors of our modern collie may have been some of the early Roman sheep dogs captured by the Picts and Scots from the invading army.

The word "collie" is derived from the Anglo-Saxon word "col," meaning black. In the early days the common sheep of Scotland were black, or "cols," and from this we got "colley dog," now changed to collie.

Whatever the origin of its name may be, the collie is today one of America's most beloved breeds. Its intelligence, loyalty, handsome appearance, exuberance, and other qualities have combined to give it a firm place in the world of dogs.

It comes from a long line of working dogs—dogs that had to have sharp eyes, keen hearing, a willingness to work for the master, speed, and brains.

Because the collie has in his veins the blood of many generations of outdoor working dogs, he's naturally lively and energetic. The general character of the collie as indicated in the standard of the breed stresses the fact that this dog "should show great strength and activity as well as presenting an elegant and pleasing outline."

Dog authorities frequently comment on the homing instinct of the collie. The all-time record for the distance a lost dog traveled to get back to its home is held by a collie—3,000 miles.

Years ago dog authorities often commented, too, on the collie's acute sense of hearing. They pointed out that the working collie simply had to develop his hearing beyond the ability of the ordinary dog, because the sheep dog, working a flock in a storm, was required to distinguish the voice of his master from other cries on the mountainside and hear the faintest bleat of a lost or injured lamb.

Our modern collie in perfect coat is a beautiful animal. It has the size, the dense coat, color, and expression which warrant its position among the élite of dogs. The eyes and ear carriage of this breed combine to give the collie its keen, alert expression. Selective breeding has developed some beautiful color combinations in the breed. As the standard indicates, "a nicely marked dog has undoubtedly a considerable amount of weight with judges. The black and tan with white frill and collar, or the still more showy sable with perfect white markings, will generally win, other things being equal."

One of the admirable things about the breed which commends it to the suburbanite or any fancier who has a home with considerable yard space is that it's a hardy outdoor dog. And it makes a good watchdog, ever on the alert. In the home the collie puppy develops into a lovable, loyal pet, because it likes children.

Bull terrier, Champion Another Queen of Brum, owned by Mrs. George Mabee of New Haven, Conn.

Fablin Triple Threat, Irish terrier owned by Harrison E. Spangler, Republican committeeman, of Cedar Rapids, Ia.

DOG NOTES

Field trials for retrievers are increasing at such a rapid rate that it's almost impossible for a sportsman interested in the breeds to keep up with them. Yet those interested in the trials complain about the lack of outstanding performers among the Labradors and Chesapeakes.

In New York state there is one dog for every twelve persons, according to a recent survey.

Correct Pronunciations

(See page four)

1—Maraschino; pronounced *mar-a-ske-no*, with accent on third syllable; first *a* sounded as in *add*, second *a* as in *sofa*, *i* as *e* in *eat*, and *o* as in *old*.

2—Mardi gras; pronounced *mar-de-gra*, with accents on first and last syllables; both *a*'s sounded as in *arm* and *i* as the first *e* in *event*.

3—Marquee; pronounced *mar-ke*, with last syllable accented; *a* sounded as in *arm* and double *e* as *e* in *eat*.

4—Oar; pronounced *or*, with the *o* sounded as in *old*.

5—Or; the *o* sounded as in *orb*.

6—Penury; pronounced *pen-u-ri*, with first syllable accented; *e* sounded as in *end*, *u* as in *unite*, and *y* as *i* in *ill*.

7—Peshawar; pronounced *pe-sha-war*, with second syllable accented; *e* sounded as in *end*, first *a*s as in *arm*, and last *a* as in *sofa*.

8—Precious; pronounced *presh-us*, with first syllable accented; *e* sounded as in *end* and *ou* as *u* in *circus*.

9—Risible; pronounced *ris-i-b'l*, with accent on first syllable; first *i* sounded as in *ill* and second *i* as in *charity*.

10—Tucson; pronounced *too-son*, with last syllable accented; *u* sounded as double *o* in *loot* and *o* as in *odd*.

CRAFT PATTERNS

BY A. NEELY HALL

● The Wren Cottage with thatched roof, the Wren Log Cabin with clothespin walls, and the Wren Prairie Schooner are detailed and described upon Craft Pattern NO. 105.

● After building a number of wren houses you will want to tackle a martin house. It requires more time and material to build this larger house, but the work is easy with Craft Pattern No. 209. The curved roof and slanted walls give style to the design.

● Each story is a separate unit, slipped over the post support. With this assembly the house can be taken down easily for cleaning and painting. One story may be omitted for a 22-room house. Craft Pattern No. 209 gives detailed drawings.

This house is of modern lines. Offsets in the stories provide runways. These and nearby wires attract martins. Craft Pattern No. 209 shows how to build the house, and how to hinge its post for raising.

TRIBUNE CRAFT PATTERNS
Care Graphic Section, Chicago Tribune, Chicago

Please send me the Tribune Craft Patterns which I have checked and for which I inclose 10 cents each (unless otherwise priced).

☐ No. 209 (10c) ☐ No. 105 (10c)

(Check here ☐ and inclose stamp if you want illustrated pamphlet of Tribune Craft Patterns available. No charge.)

Name ....

Address ....

City .... State ....

Patterns also available over the counter at Tribune Public Service Offices, 1 South Dearborn street or Tribune Tower, Chicago.

• For attractive offers of dogs, turn to the Dogs, Cats, Birds, and Pets want ad column in today's Tribune.

Know Your Camera

By ANDREW B. HECHT, Ph. D.
(Managing Editor, Popular Photography Magazine.)

Snow Crystals Provide a Fascinating Photo Hobby

Photomicrographs by W. A. Bentley, courtesy Field Museum of Natural History

IF YOU ARE looking for a new and fascinating subject for your camera, try your hand at photographing snow crystals.

The chief difficulty is that even tho you can take such pictures without a camera, you cannot take them without a microscope. A very inexpensive microscope—one of the type that comes with toy experimenting sets for children—will do the job. Or you may be able to borrow or rent one. In any event you will need magnification from 8 to 60 diameters to bring out all the detail in snow crystals of various sizes and to make negatives from which you will get good prints.

If you use a camera for taking the picture it is best to remove the lens and to utilize only the lenses of the microscope. This is done by placing the camera directly above the eyepiece of the microscope and focusing the latter in such a manner that a sharp image is formed on the ground glass of the camera. After this is done a film or plateholder is inserted and a time exposure of several seconds is made.

The exact exposure depends on the light source you use, the speed of the film, and the bellows draw of the camera. It will be necessary to make a few test exposures before you can be sure of your results. If the exposure seems too slow you can use a stronger light source, and if it is too fast you can cut down on the amount of light.

When placing the camera above the microscope a temporary connection of paper or cloth should be made between the two so that only light rays coming thru the microscope can reach the film. While it is more convenient to use a camera for taking this kind of picture, you can substitute for it a light-tight box approximately the size of an opened camera. The upper end of this box should be so constructed that you can insert into it a piece of ground glass and, after focusing, a film holder.

Photographing snow crystals is a chilly job. The crystals will melt long before you get a chance to shoot unless you take the picture in subfreezing temperature. For this reason you must set up your microscope either in a very cold room or outdoors in a protected spot. Your equipment must be cooled below the freezing point, otherwise the snowflakes will melt at the first contact with it. Besides the microscope and the camera you will need a number of clean glass slides on which to place the specimens you capture, a magnifying glass, and a piece of black paper or slate.

The hunt begins with letting snowflakes fall on the black slate. Then you examine the flakes with the magnifying glass, looking for a perfect crystal.

After you find your specimen you transfer it to a cold glass slide with the aid of a pointed piece of wood. You must be extremely careful not to damage the crystal while doing this. Then you place the slide under the microscope, focus, and shoot. But hold your breath whenever you bend down close to your snow crystal, or it will melt.

The pictures you get in this manner will show the crystals against a light background, which obviously is not the best possible setting to bring out their details. Such specialists in photographing snow crystals as Wilson A. Bentley recommend the following method for creating a black background: First you make a copy negative from your original so that there is no chance of spoiling it by retouching. Then you go to work on the duplicate negative and carefully scrape away the black emulsion around the image of the snow crystal. When you go to print from this retouched negative the portions that you have reduced to clear film will print black, giving you strong contrasting background for the sparkling crystal.

The Lincoln Portrait

AMONG the many fine portraits of Abraham Lincoln is that called "Lincoln as Illinois Knew Him," painted by the Chicago artist William Patterson, which is reproduced in full color on page one of this section today. The portrait, which hangs in the administration building in Lincoln park, is one of the few showing Lincoln without a beard. He did not wear a beard until shortly before he left Illinois to begin his term as President.

When the Lincoln park administration building was constructed the park commissioners reserved a panel in the board room for a Lincoln picture. Then they sought a Lincoln portrait worthy of the place of honor in the park bearing his name.

"When we sought a really fine portrait, however, the only one we could find was the Payne portrait in Springfield, for which a price of $10,000 was asked," said David H. Jackson, then president of the park board. "Lincoln students in Springfield suggested that we commission Mr. Patterson to paint one for us."

The park board asked Artist Patterson to seek to recapture the likeness of Abraham Lincoln as his Illinois neighbors knew him. Patterson had painted numerous miniatures of the martyred President, like James Read Lambdin, who painted Lincoln from life, and he was thoroly acquainted with Lincoln lore. Patterson studied every photograph of Lincoln he could find, one taken in Springfield in 1858 proving particularly useful. He made measurements from the death mask available in the Lincoln collection in Springfield, and he visited and interviewed Springfield neighbors of Lincoln who were living at the time.

When the portrait was finished it was shown to these neighbors, 12 of them. All pronounced it an excellent likeness of Lincoln as he was in Illinois. The letters they wrote concerning the picture were published by Mr. Jackson in a booklet describing the painting and the nature of Artist Patterson's commission. The portrait was hung in the Lincoln park board room in the autumn of 1927.

HOW FRANCE FELL

(Continued from page three.)

was unknown to the allies. Even the slight air support the B. E. F. got was obtained only by radio communication with the R. A. F. in England. The Germans had overrun most of the allied air fields in northern France.

With the failure of this British attack the allied confusion seems to have grown worse. On May 24, one day before the Weygand plan was abandoned by Weygand himself because of its rapidly decreasing chances of success, the British official report says "instructions arrived from London to carry out the Weygand plan."

Why the British cabinet had to deliberate on a military decision during the crucial hour has not been explained. At any rate, Lord Gort then succeeded in locating Gen. Blanchard, the liaison officer who had succeeded Gen. Billotte, who had been killed in a car accident, and proposed a new attack by two British and three French divisions, with the objectives of Havrincourt and Marcoing. According to the official British report:

"On the 25th, the day before the attack was to have been launched, the Belgians were heavily attacked and driven back in disorder. A deadly danger to the British left flank was obviously imminent. That evening Lord Gort reached the decision (apparently without consulting Weygand) that he must employ the two divisions to support the Belgian front. He had good reason to fear that in these circumstances the French would not proceed with the plan, and so indeed it proved."

7. The cutting off of allied communication and supply lines by the Germans. The allied mechanized forces in northern France and Belgium were cut off on short notice from their only sure means of supply. Even the soldiers within a week had had their rations cut to a few biscuits a day. According to the official report, as the B. E. F. retreated toward Dunkirk the artillerymen were left with an average of only 160 shells for each field gun, and the infantry had a comparable shortage in small arms ammunition.

Of course the section of the French army south of the German corridor still had its supplies. If it had been ready it might have carried out at least part of the Weygand plan.

Liberty Dies in Italy!

(Continued from page two.)

alist, had invented almost all the essential rigmarole of Fascism. Instead of a "march on Rome," D'Annunzio had staged a march on Fiume, the Dalmatian city Italy demanded as part of the spoils of war. In this autocratic oratorical republic the totalitarian state was born.

The poet duce of Fiume had marched—or ridden—at the head of a private army. In a melodramatic frenzy D'Annunzio's bravoes would stride about with daggers clenched in their teeth. Daggers as well as fezzes, doubtless commemorating the "imperialistic" war of 1911, were to become standard equipment among Mussolini's Black Shirts.

Castor oil, the Fascist means of speedy persuasion, made its first appearance in Fiume. The balcony appearances which were an accompaniment of every Mussolini speech were originated by D'Annunzio. He would stroll out and demand, "To whom Fiume?" The crowd below would yell, "A noi!" (to us), which became a Fascist cry limited not alone to Corsica, Tunisia, Nice, and Savoy. From his balcony D'Annunzio would ask consent to a decree. The groundlings would raise their right hands and respond, "Yes!" This gesture, now world-renowned as the Fascist salute, had been selected at random by the poet-dictator from statues in classical museums.

Instead of "Yes!" the mob more frequently yelled, "Eya! Eya! Alala!" This gibberish had been concocted by D'Annunzio from obscure recollections of Homeric poetry, laced with cries remembered from fox hunts. The economy of pre-Fascist Fiume was organized into corporations and guilds devised on the models of the middle ages.

Here were all the elements which have come to distinguish Mussolini's Fascist state—the Duce, the private army and its regalia, the salute unchanged until the Greek and Libyan campaigns, the ritualism, the "march on" somewhere or other, the coup d'état (preferably tame), the nationalistic chauvinism, the economic organization of the "corporative state," the balcony scenes, the antiphonal responses of the faithful plebes.

• • •

Borgese, World war head of Italian press and propaganda, who witnessed the rise of Fascism, says that real unruliness and turmoil started in Italy only when Fascism began its civil war against the so-called Reds, and that social unrest was solely a Fascist creation. "If Fascism had really been an emergency protection of the nation against the Red peril," he adds, "it should have promised to last approximately as long as the peril lasted, whereas from the beginning it claimed a permanent character and an indefinite future."

The Fascist campaign of terrorism, uncurbed by police or judicial action, grew so unrestrained that on Aug. 1, 1922, the workers called a general strike in all Italy to "affirm the authority of the state against Fascism" and to "urge the state to enforce its law against the only lawbreaking party that was left in the country." The state did nothing.

The Fascist directorate, by an ingenious flank attack, now turned upon the government which had been nursing it along. It gave the government 48 hours to assert itself against the very workers who had invoked the government's protection.

"On the expiration of this delay," the manifesto stated, "Fascism will assume full freedom to supplant the state." This was big talk, if relatively meaningless. The strike collapsed of its own inertia.

Gen. Pietro Badoglio

Now certainly the last threat of "bolshevism" was ended. The Fascist gangs were in danger of being dismissed. Mussolini and his cohorts knew that once that happened their day was done. They arrived at the decision that, as the government might not always be as supine or the friends of democracy as badly frightened, the time had arrived for the supreme bid for power. The outcome was the "march on Rome."

Black Shirts converged on the city—50,000 of them, according to Fascist legend; 8,000, according to contemporary observers. Mussolini stayed in Milan, ready to dash across the Swiss border, an hour away, if the coup failed. Premier Luigi Facta proclaimed Rome in a state of siege.

King Victor Emmanuel, annoyed at having to cut short a holiday in the Tuscan woods, returned to Rome. Gen. Pietro Badoglio pleaded, "Give me a few regiments, majesty, and I'll clean up those loafers in 24 hours." The king overruled both Facta and Badoglio. He lifted the state of siege, refused to order armed resistance. One suggestion is that he feared a Fascist flirtation with the Aostas, the cadet branch of the royal house, which might deprive Crown Prince Humberto of the succession.

Mussolini was called to Rome to form a cabinet. As Finer says, he "crossed the Rubicon in the Milan-Rome wagon-lit and a bowler hat." He presented himself to the king and presented the king with a list of members for the new cabinet—four Fascists and 10 representatives of other parties. Against opposition, parliament voted Mussolini unlimited powers for one year. The Fascist squadristi were regularized as "voluntary militia." Significantly, they swore allegiance not to the king but to Mussolini.

The 26 months between the trip to Rome and the proclamation of dictatorship—Oct. 28, 1922, and Jan. 3, 1925—were the most obscure in Mussolini's career. The government benefited by the breeze of economic revival that was stirring everywhere and bringing in the era of postwar prosperity. Mussolini played 'possum.

Under a Fascist revision of the electoral law the party polling the majority of votes in the elections of April, 1924, was to be allotted two-thirds of the seats in the chamber of deputies. Returns credited the Fascists with 60 per cent of the vote, but on May 30 the Socialist deputy Giacomo Matteotti arose in the chamber of deputies to contest the Fascist majority. He asserted that the people had been coerced and the voting manipulated and that the government had prejudged the result by stating that, whatever the outcome, it would still remain in power.

Mussolini appeared before the chamber June 6. He praised the example of Russia, "where there are magnificent teachers. We made a mistake," he declared, "not to imitate them fully, because at this hour you would no longer be here, you would be in prison. You would have lead in your back. But we have courage, and we shall prove it."

Three days later Matteotti disappeared. Two days after that it was already assumed that he was a victim of the Fascists.

On June 24 in the senate, whose members were appointed by the king for life, Mussolini tacitly confirmed the death of Matteotti with the cynical and unrepentant remark, "It is not only a crime but a blunder."

• • •

The body of Matteotti was not recovered until two months later. Investigation disclosed that he had been kidnaped and murdered by five Fascists. Two members of the ministry were implicated, and both are said to have named Mussolini in their confessions as having inspired the crime. Fascism was shaken to its foundations by popular revulsion. The parliamentary opposition, believing that Mussolini was well along the road to self-destruction, refused to cooperate with the government and withdrew from the chamber of deputies, instead of remaining there to crystalize opposition leading to the overthrow of Fascism. Their abstention, as it turned out, saved Mussolini.

In a remarkably candid statement before the chamber, which was now wholly Fascist, he challenged his opponents to impeach him. As to Matteotti's death, the historian Gaetano Salvemini observes that he accepted moral, political, and historical, but not penal, responsibility.

"If Fascism has been nothing more than castor oil and cudgels, and not a magnificent passion of the best youth of Italy," Mussolini said, "the fault is mine. If Fascism has been a criminal association, well, I am its chief, and I am responsible! If all the acts of violence are the result of a certain historical, political, and moral atmosphere, the responsibility for this is mine, for this historical, political, and moral atmosphere was created by me, by means of propaganda which starts with Italian intervention in the war and comes down to the present day."

There was no answer. The challenge went unheeded. The opposition was not there. Of the five men charged with the Matteotti murder two were acquitted. By the curious verdict of the Fascist court of justice the remaining three were found guilty of "nonpremeditated, unintentional homicide, extenuated by the subnormal physical resistance" of the victim. In other words, Matteotti murdered easily. The killers were released after two months in prison.

The pretense of constitutional government was soon abandoned by Mussolini. A series of quick decrees effected the transformation to tyranny. To "displace the enfeebling creeds of individual equality, freedom, and right," as Mussolini put it, popular sovereignty, democracy, majority rule, minority representation, bill of rights, and separation of powers were all ruled out. Freedom of the press, the right of association, the legislative functions of chamber and senate, the prerogatives of monarchy, the impartiality of justice, the latitude of free business enterprise, were all swept aside. "Nothing against the state; nothing without the state; everything within the state," Mussolini said. So completely were 40 million people enslaved that the adjective "totalitarian" had to be invented.

It was not all done at once. In 1934 the citizens were called to the polls for the third and last time in the Fascist era. They voted for one list of candidates and one only.

Freed of all restriction, alone and supreme, Mussolini was able to pursue the feverish visions of glory that led to war. They were to help bring down a world of peace and order in ruin—beginning with the destruction of collective security thru the attack on Ethiopia, which emboldened Hitler to remilitarize the Rhineland; continuing with the wrecking of the Spanish republic, and, by means of this preparation, plunging Europe into another general war. "Either we or they!" Mussolini shouted. "Either their ideas or ours! Either our state or theirs!"

As to the political essence of Fascism, Frederick Schuman is entitled to the last word. "Fascism's principal contribution to the art of governance," he says, "is its all but invincible technique of inspiring its victims and devotees with such fanatical faith in their tribal destiny that they suffer poverty gladly and forget their hunger in dreams of nation, race, and empire. Critics are best silenced not by coercion but by conversion. Conversion is most easily achieved by mobilizing all the resentments of *les miserables* against scapegoats at home and enemies abroad.

"Preparation for war is the most effective device for enlisting obedience from the masses—for in the simple dichotomy of Mars 'we' must all stand together and 'they' are the foes of us all. When this trick is turned all patriots are bound to hail Cæsar as conqueror and savior. Criticism then becomes treason. Obedience is a virtue above all other virtues. Self-sacrifice is the highest duty."

HOW MEN PROPOSE

● Here are some more examples of what famous persons said when they popped the question.

"Tex" Rickard, at 24, to Leona Bittick, as he made plans to bring his cowpunching days to a close and start out along new lines:

"I'm going to Dallas, Tex., Leona."

"Will you be gone long, George?"

"Will you—care?"

"O, yes!"

"Then you do love me? You will marry me, Leona? I'll work and give you everything in the world, honey. Nothing's going to be too good——"

"I just—want you!"

George Lewis Rickard, better known as "Tex" Rickard, became in later years promoter of world-famous fights. He and Leona, daughter of Dr. Bittick, were married in Henrietta. Their life together was a happy one, terminated by the young wife's death not long after the marriage.

• • •

William Howard Taft to Nellie Herron after a friendship of some years:

"Do not coldly reason away the feeling you may have for me," he wrote her when he realized at last that he was deeply in love with her. "I have walked the streets this morning with the hope of seeing you. . . . With you . . . your sweet, sympathetic nature . . . you would strengthen me where I falter and make my family life a deep well from which I could draw holier aspiration for a life of rectitude. . . . If you will become my wife you must share with me the life I propose and shall have to lead in a war of self-defense against evil, and yet, Nellie, such a prospect only makes me yearn for you the more!"

Young William Taft had been a frequent visitor at Nellie's salon in the Herron home in Cincinnati. She refused him at first but in the end yielded, and they were married on June 19, 1886.

• • •

John Charles Frémont, first United States senator from California in 1850 and pathmaker of the west, to Senator Benton's daughter, 17-year-old Jessie:

"I love you. Shall we run away? If we wait for your parents' consent we may wait ten years. I love you too much to face such a prospect. A runaway marriage will give us our happiness!"

Apparently Jessie felt the same. The couple had difficulty in finding any one who would marry them and face Senator Benton's wrath, but finally Senator Crittendon's wife took the young couple in charge and secured the services of Father Van Horseigh for the ceremony. They were married on Oct. 19, 1841. Senator Benton eventually forgave them.

A Sensible Treatment for CORNS
—for sensible people

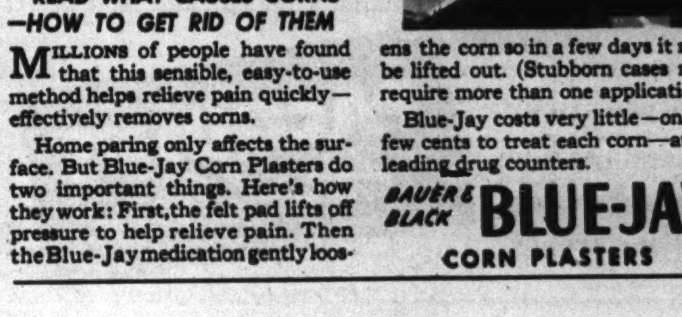

READ WHAT CAUSES CORNS
—HOW TO GET RID OF THEM

MILLIONS of people have found that this sensible, easy-to-use method helps relieve pain quickly—effectively removes corns.

Home paring only affects the surface. But Blue-Jay Corn Plasters do two important things. Here's how they work: First, the felt pad lifts off pressure to help relieve pain. Then the Blue-Jay medication gently loosens the corn so in a few days it may be lifted out. (Stubborn cases may require more than one application.)

Blue-Jay costs very little—only a few cents to treat each corn—at all leading drug counters.

BAUER & BLACK BLUE-JAY CORN PLASTERS

THE $140,000 MISER

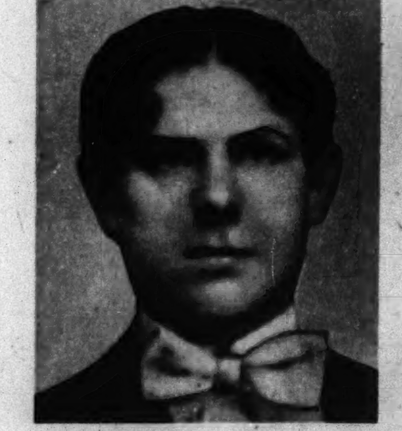

James Thomas Kelly

"Flophouse" Kelly's 18 Heirs

EVERY LANDLORD in flophouse row knew James Thomas Kelly, a wizened, bedraggled old man whose evident poverty made him conspicuous even in an area where extreme poverty is commonplace. "Flophouse" Kelly was the bane of the landlords, haggling for a 25-cent night's rental when 30 cents was the regular price, or offering 20 cents when the rate was a quarter. He subsisted on scraps of food, mooched drinks from unwary newcomers, and tied his rags about his quaking body with bits of discarded rope. A nasal whine was Kelly's trademark.

Only on Christmas day, his birthday, did Flophouse Kelly abandon his professional show of penury. On Christmas each year he visited the neighborhood bakeries, bought broken pies and cookies, and distributed them to the needy children always plentiful in the near west side. Flophouse row thought that was a kindly deed for one so poor, and it tolerated Kelly's niggardly ways all the rest of the days of the year for what he did in kindness on the one.

One day Flophouse Kelly appeared at a lodging house operated by Mrs. Bella Butman at 651 Madison street. She was asking 35 cents for a night's lodging. Kelly offered 25 cents. Mrs. Butman, in a cold fury at such petty parsimony, began questioning Flophouse to see what made his mind work in that fashion. She made an interesting discovery. Kelly had money, plenty of it. She invited him in, and then took him to lodge with her in her own home on Irving Park road. There on Feb. 26, 1935, Flophouse Kelly died.

He was quickly interred in a cheap casket and burial shroud—not even shoes were provided—and a fake will was drawn up in the undertaking establishment of John J. Bagdonas, 2506 West 63d street. Under the will Bagdonas, "a dear friend," was to receive $4,500 for funeral expenses; Attorney Julius P. Waitches, who drafted the document, was to get 6 per cent of the estate; Nicholas Radis, an assistant to Bagdonas, was to receive 4 per cent, and Mrs. Butman was to get the rest. None of them knew just how much property Kelly had, but Mrs. Butman was sure that it was worth between $60,000 and $100,000.

The scheme might have worked had it not been for the greed of Bagdonas. Jack Rubens, investigator for the public administrator, became suspicious about the unusually high cost of the funeral, and he began an investigation. He drilled open a safety deposit box in the Security Trust and Deposit company vaults, 159 North State street. Papers there disclosed that Kelly had $30,000 in the First National bank, $6,000 in the Northern Trust company, $14,000 in the Continental Illinois bank, and deposits in seven other banks. The total estate when all assets were assembled was in excess of $140,000.

Six persons were sentenced to serve a year in jail by Judge John F. O'Connell of the Probate court for their part in the Kelly estate fraud. In addition to Bagdonas, Waitches, Radis, and Mrs. Butman, John Dailyde and Paul P. Zalink were ordered jailed for witnessing the fraudulent will.

All six, and Mrs. Butman's son, Thomas, were later indicted for conspiracy and forgery before Chief Justice Denis E. Sullivan in the Criminal court. Waitches and Bagdonas were each sentenced to five years in prison upon their conviction for conspiracy, and both were barred from further practicing their professions in Illinois.

• • •

While the public administrator sought the legitimate heirs to the Kelly estate, federal agents attempted to find out how Kelly made his money and whether he ever paid an income tax. It was discovered that Kelly had a police record dating back to 1895, when he was arrested as a sneak thief. In 1903 a jury convicted him of killing a man in a saloon fight and he was sent to Joliet prison. Following his release from prison in 1911 Kelly worked as a news butcher on trains between Chicago and St. Louis. Investigators believe he may have worked for a burglary ring, carrying loot between the two cities. Or he may have been a burglar himself in spare time. No certain source of his wealth has ever been found.

The investigators learned that Kelly was born in Charlestown, Mass., a suburb of Boston, on Dec. 25, 1873, the son of Edward Kelly and Elizabeth Dwyer Kelly. His father was a cobbler, and James was taught that trade

Mrs. Butman

Bagdonas

after the family moved to Chicago.

While the investigation was proceeding nearly 100 persons appeared, either in person or by attorneys, to claim a share of the estate. Chicago, Boston, St. Louis, New Orleans, and various parts of Ireland were represented. Three women each claimed to be Kelly's widow. One of them, Mrs. Hazel Reise, was so convincing she almost got the estate.

Mrs. Reise's approach differed from that of the others. She said she wanted no money. She went to Jack Rubens and told him that she had been married to Kelly and given him two children. She did not want to make claim to the fortune, she said, since Kelly's past would cast a stigma upon her children if their names were made known. The law requires, however, that the money be paid to the widow and children if they live, so Mrs. Reise was pressed for the names of the children and complete details. Reluctantly she agreed to tell. She produced purported photographs of them. The names were fictitious, and the pictures were of two well known Chicagoans, neither of them children of either Mrs. Reise or Miser Kelly.

The Probate court went thru the slow process of investigating the claims of each of the other possible heirs. Finally, after six months, it was found that eighteen persons, most of them living near Boston, were first cousins on the maternal or paternal side. They shared the $36,000 remaining in the estate after all federal and state taxes and other claims were paid.

The Kelly estate was one of the largest involving missing heirs ever settled in the Probate court of Cook county. There are, however, hundreds of smaller estates involving unknown heirs which have never been settled, altho they are legally closed until some rightful heir may appear. The names of estates worth $61,651 have previously been listed in this series of articles. A total of $21,282.46 follows today. Limited clews, sufficient to guide the rightful heirs only, are provided.

MRS. BRIDGET SHALLOW

Mrs. Bridget Shallow, a widow, left an estate for unknown heirs. She was killed in an automobile accident Sept. 15, 1922, and the assets in her estate are worth $2,224 after the payment of claims. Mrs. Shallow was born in Ireland in 1856, the daughter of Michael Fleming and Anna Flynn. She lived at 3758 Union avenue. Several persons have attempted to claim her estate without success.

JOSEPH HULKA

Joseph Hulka left $4,821.38 after payment of claims when he died in March of last year. Hulka was born in Bohemia, was about 64 years old, and lived at 1007 South State street. The public administrator sent questionnaires to all possible relatives who could be found, but they failed to produce an heir.

$100 for Clews!

● If you have evidence that you are an heir to one of the estates described in the Heirs Wanted series each Sunday, or if you possess clews to the possible heirs, send your information to the Heirs Wanted Editor, Graphic Section, Chicago Sunday Tribune. The Tribune is offering each week a reward of $100 for the most informative clew to the missing heirs of the estates described. Bona fide claims and letters with useful clews will be sent to Judge John F. O'Connell, judge of the Probate court of Cook county, who will reopen any estate in which a meritorious claim appears.

● WARNING! Do not engage the services of any person to claim an estate unless Judge O'Connell first indicates that there is merit in the claim. More Heirs Wanted estates will be listed next week.

Dr. J. H. Hulka of Astoria, N. Y., wrote that he believed Joseph was the son of a Joseph Hulka born in 1849 in Kostelin, Radbien, Bohemia, and who came to America in 1877. The wife of this elder Hulka was named Marthe. Dr. Hulka had no proof that the decedent was the son of the man he knew, and the search for heirs got no farther.

ANDREW AGALIANOS

Andrew Agalianos was born in Greece and was only 33 years old when he died Jan. 13, 1925. But during his few years in the United States, Andrew had managed to save up $2,000, and of this amount $1,341.43 remained for unknown heirs after the settlement of claims. Agalianos was never married. His father's name was Nicolas, and it is believed that he has a brother Nicolas living somewhere in New Jersey.

MRS. MINNIE ADAMS

Relatives of Mrs. Minnie Adams, a widow who operated a candy and variety store on the south side prior to her death Jan. 19, 1923, are entitled to her $7,287.31 estate if they can prove heirship. Mrs. Adams was born in Georgia and came to Chicago with her husband, John, who died some years prior to 1923. Mrs. Adams, who was 55 years old when she died, seemed to have few friends, and she did not confide in the woman she employed in her tiny store. Following her death it was found she had a bank account and property at 9108 Green Bay avenue. The estate was worth $10,251 but was subsequently reduced by taxes and claims.

"APPLE ANNIE"

One of the most interesting cases to come before David J. A. Hayes, Probate court referee, who has reported the findings in most of the estates listed in these articles, involves Mrs. Winifred Costello, Chicago's original "Apple Annie."

Mrs. Costello sold apples in front of the Wabash theater at 1838 South Wabash avenue. Among the patrons who paid her well were the inhabitants of the vice district. They rarely asked for change when they bought an apple from Annie, and they rarely ate the apple, either. But they always let Annie feel that she was a business woman. Marcus "Studdy" Looney, the labor terrorist who for a time helped to rule the outlaw Trucking and Transportation Exchange, was one of her customers. Studdy liked to take his recreation at the Wabash. He invariably presented a $2 bill for his 50-cent theater ticket, and he always bought an apple with the change.

Mrs. Costello lived simply at 1816 Federal street. Her neighbors said that she had a son and that he believed his mother was supported by money left by his father. She always had a little to spare to send him until he had completed his education for the priesthood and entered a religious order.

"Apple Annie" died Aug. 18, 1922, without ever naming this son to her friendly neighbors. She left a bank account of $2,578.24. This was reduced to $1,603.81 when funeral expenses and other claims were paid, but neither the son nor any other heir has ever appeared to claim the money.

JOHN OLDER SHAW

At least one cousin of John Older Shaw, who died Jan. 29, 1924, is believed to be living in Falmouth, Jamaica, but this heir, Frances Ann Petite, cannot collect a share of the $1,164.59 estate unless it is established either that she is the sole heir; or if heirs on the paternal side appear. Shaw, an employé of the Chicago, Milwaukee and St. Paul railway, was killed by a truck. He had a small amount of insurance and a savings account in a Chicago bank. His signature card indicated that heirs on the paternal side are living, but their whereabouts are unknown.

ARTHUR ANDERSON

Referee Hayes doubts that the legal heirs of Arthur Anderson, alias Arthur Lemuel Hall, will ever be found, altho it is possible, of course, that the parents who placed him in a Boston asylum may appear, or it may develop he has living brothers and sisters. Anderson was taken from the asylum by a Mr. and Mrs. Arthur Hall, but he was never legally adopted. When he died Dec. 28, 1917, he left $2,000 in Liberty bonds. Of this $959 now remains for missing heirs. Anderson, a rug weaver, lived for some years in East Marichio, Long Island, N. Y., and may have relatives in that vicinity.

Two other small estates awaiting claimants are those of Mrs. Mary Poggi, alias Maria Nassano, alias Maria Mara, totaling $947, and Jacob Zimmerman, totaling $933.94. Mrs. Poggi died June 7, 1923. Zimmerman, who lived at 1629 Warren avenue, died Jan. 8, 1924. His mother's name was Maude Zimmerman.

NEXT SUNDAY—The search for the heirs of Henry Rathjen, Alaska gold miner. Estates totaling $22,992 awaiting unknown heirs will be listed.

WHEN BEAUTY IS JUST SEW-SEW

By ANTOINETTE DONNELLY

(Copyright: 1941: News Syndicate Co., Inc.)

IT'S AMAZING how, in the face of all modern development, substitution, and advanced ideas, there recurs so often a nostalgic yearning for things that were part and parcel of another day. It's seen in a noticeable turning toward religion again as the balm for a troubled world. It's seen in the less spiritual world of beauty with the revival of flowers in the hair, combs, and other coiffure decor. It's seen in dresses, too, with the introduction of more romantic material, line, and fullness. It's seen in a revived interest in cooking, which often now furnishes a whole dinner conversation theme.

Now sewing steps forth from its place as one of the long-neglected arts. We've always thought and repeatedly expressed our belief that women with lovely hands should keep them employed with needles. There is something charming to the eye when those attractive fingers ply away with every motion an expression of curved grace.

Psychiatrists heartily indorse sewing as relief for tense nerves and mental strain. You add to that relief when you sew with a purpose, an object, whether it be for a relief cause or for a more personal need. You are creating something, which is exactly what so many women need, particularly home women upon whom the duties of a household do not fall heavily.

Usefulness, the feeling of usefulness, brings calm and poise and therefore beauty to the face, and that's why we especially like this revival of sewing as a hobby, as an art from which infinite pleasure may be derived.

Olivia De Havilland confesses that sewing or knitting relieves her of emotional strain.

We visited some of the centers given over to relief purposes. We have seen women rush in, run around hectically for a few minutes, chattering a bit hysterically. These same women a little later, seated with their sewing equipment, suddenly became well poised and calm and with a marked ironing out of troubled facial expressions.

Hollywood stars have taken to sewing as the perfect relaxation employment between tense, hard-driving scenes. Olivia De Havilland, Rita Hayworth, Maureen O'Hara, Constance Moore, and the lovely Annabella, just to mention a few of the stellar screen lights, confess that sewing or knitting, doing needle point or crocheting, will quickly relieve them of emotional strain.

★ SO DAINTY
★ NEVER STICKY
★ LONG-LASTING
★ 4 SIZES—AND AT 10¢ STORES

PACQUINS Hand Cream

HOW TO BRING OUT SEDUCTIVE COLOR IN YOUR HAIR

THE heartbreaking thing about drab, colorless, mousey hair is what it does to the rest of you. You may be as pretty as a movie star, but if your hair-do lacks Oomph, so do you!

So do as millions of women are doing, and try Halo Shampoo. Because Halo contains no soap, it therefore leaves no dulling film to hide the natural luster and color of your hair.

Once Halo removes these accumulations of dulling soap-curds from each tiny hair shaft, your head-dress fairly radiates with color and brilliance. What's more, with Halo you don't need a lemon or vinegar rinse.

See how Halo leaves your hair radiant, soft and easy to curl. How it gives eye-appeal to "mousey" hair. How it gently cleanses your scalp, and leaves it fragrantly clean.

And Halo, because of its new-type sudsing ingredient, makes oceans of lather in hardest water.

Buy Halo Shampoo in generous 10c or larger sizes.

HALO SHAMPOO

ASTONISHING NEW KIND OF CHEEK COLOR HAS NO "ROUGEY" LOOK

Cheektone

IT'S HARD TO DESCRIBE—but take our word, it's stunning! No "rougey-look" at all—just a gorgeous glow of color that gives that truly fresh, beautifully natural look you've always wanted. An entirely new idea—and it's wonderful. It's a creamy, pale gold color in the plastic jar, but wait till you see it on your cheeks! Remarkably lasting—stays all day. You'll love it.

Mary Carlisle, charming screen actress.

For faces of fashion →

PRINCESS PAT $1

Perfect Poems

This is another gem of poetry reprinted from "Fifty Perfect Poems," edited by Charles A. Dana and Rossiter Johnson.

TO NIGHT

By Joseph Blanco White

Mysterious Night! when our first parent knew
Thee from report divine, and heard thy name,
Did he not tremble for this lovely frame,
This glorious canopy of light and blue?
Yet 'neath a curtain of translucent dew,
Bathed in the rays of the great setting flame,
Hesperus with the host of heaven came,
And lo! creation widened in man's view.
Who could have thought such darkness lay concealed
Within thy beams, O sun! or who could find,
Whilst fly, and leaf, and insect stood revealed,
That to such countless orbs thou mad'st us blind!
Why do we then shun death with anxious strife?
If light can thus deceive, wherefore not life?

Picture Section

Chicago Sunday Tribune

THE WORLD'S GREATEST NEWSPAPER

February 9, 1941

Movie Closeups

JANE RUSSELL

PEGGY DIGGINS

Tribune Color Studio photo

Tribune Color Studio photo

WAYNE MORRIS

CLAUDE RAINS

Tribune Color Studio photo

(Story in the Graphic Section)

NEXT WEEK: COLOR CLOSEUPS OF GINGER ROGERS, TONY MARTIN, LARAINE DAY, AND OLIVIA DE HAVILLAND

American Scene

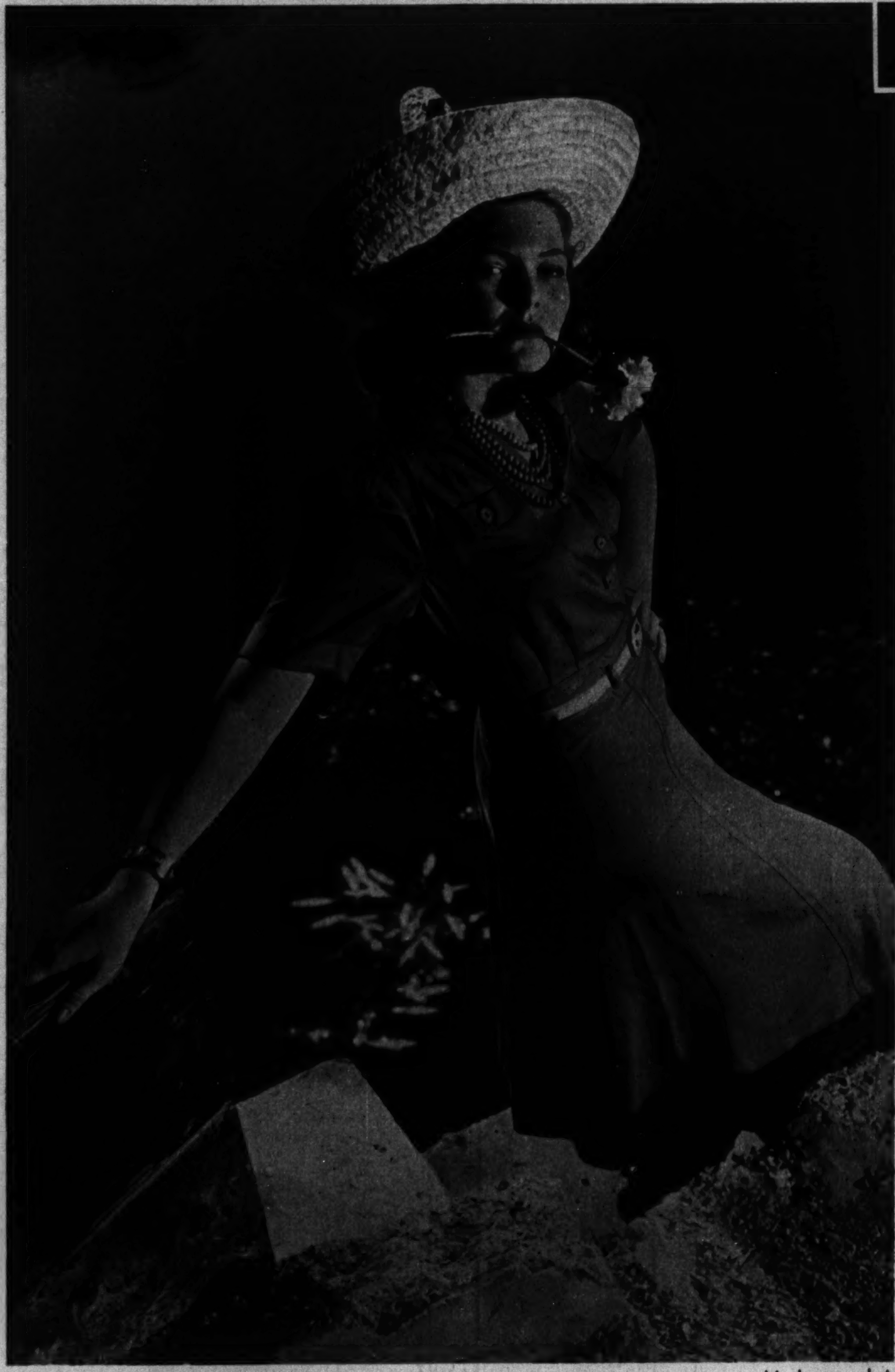

Monkmeyer photo

ON A SOUTHERN HOLIDAY.

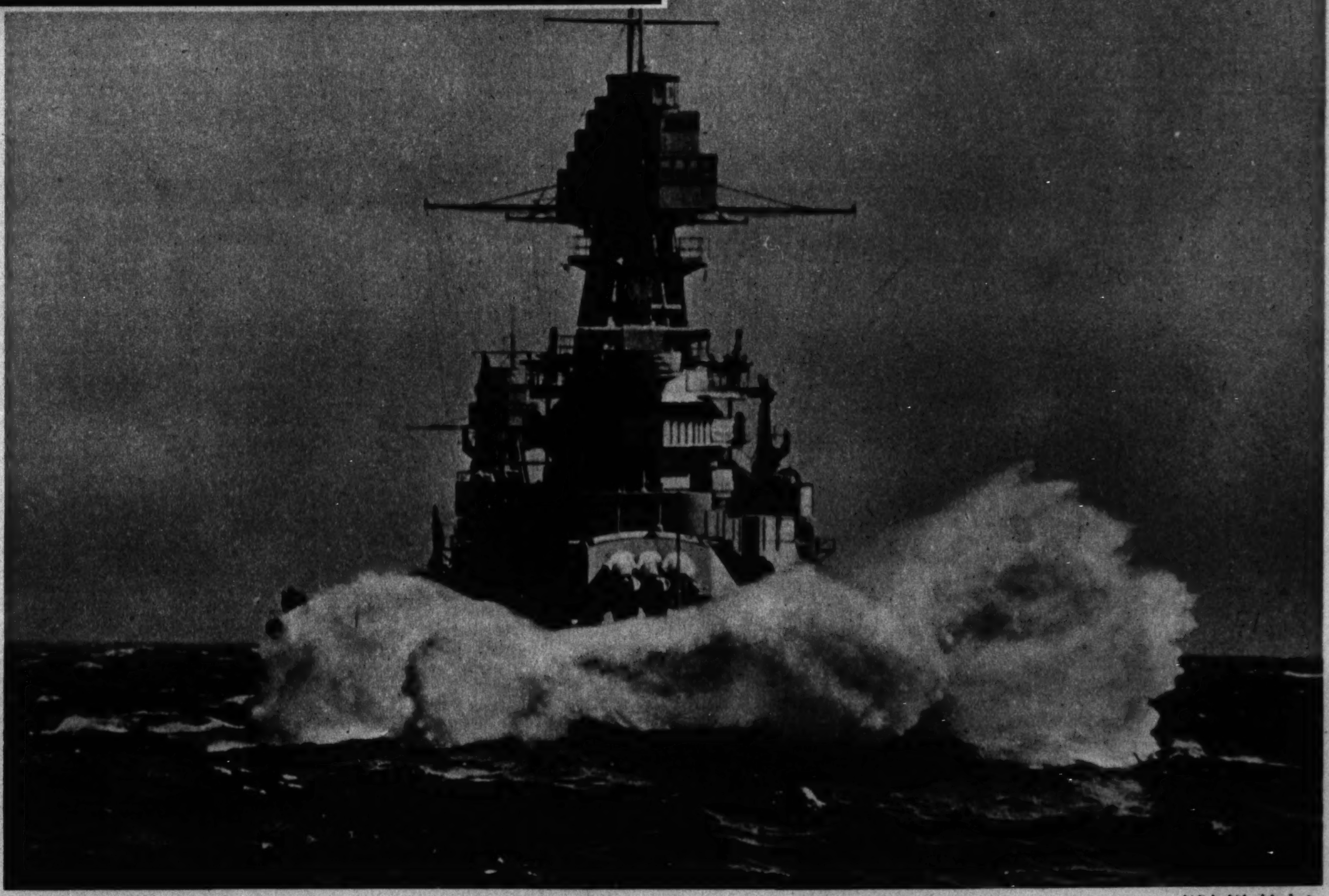

Wide World photo

THE BATTLESHIP ARIZONA IN THE PACIFIC.

International photo

THE BATTLESHIP IDAHO.

Associated Press photo

A SAILOR AND A FRIEND ON A HONOLULU SKATING RINK.

DO THIS

TO SPEED RELIEF FROM PAINS OF

COLDS

FOLLOW THREE STEPS BELOW USING FAST-ACTING BAYER ASPIRIN

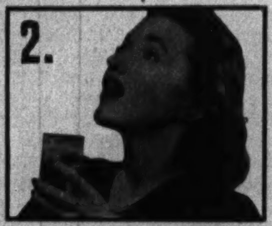

2. For *sore throat* from cold, dissolve 3 Bayer Aspirin Tablets in ½ glass of water and gargle. Pain, rawness are eased in a remarkably short time.

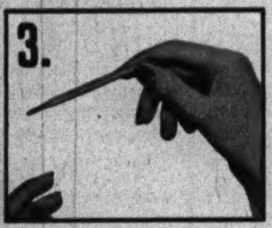

1. To relieve *headache, body discomfort* and *aches*, take 2 Bayer Aspirin Tablets and drink a full glass of water. Repeat treatment in 2 hours.

3. Check temperature. If you have a fever and temperature does not go down—if throat pain is not quickly relieved, call your doctor.

Thousands find directions pictured above relieve both pains and sore throat accompanying colds.

Don't wait if you even suspect you are catching a cold. At the first sign, follow the directions in the pictures above—the simplest and among the most effective methods known to modern science.

See Your Doctor. Even though he may wholeheartedly approve using Bayer Aspirin to relieve painful symptoms, you should not fail to see your family physician, because many colds may lead to serious consequences. Largely with medical approval, this simple, scientific method of relief has taken the place of old-fashioned strong medicine for colds, which may upset the system. Literally millions have adopted it.

Try this way. You will say it is unequalled, we are sure. When you buy, be sure you get the fast-acting Bayer product you want. Ask for Bayer Aspirin by the full name, not for just "aspirin" when you buy. And see that you get it.

WHY BAYER ASPIRIN "TAKES HOLD" FAST

Drop a genuine Bayer Aspirin Tablet in water. Almost instantly it starts to disintegrate—is ready to *go to work*. Make this test, and *see for yourself* why Bayer Aspirin acts so quickly!

NEW EASY-OPENING TIN. JUST PRESS RED SPOT.

15¢ FOR 12 TABLETS
2 FULL DOZ. 25¢

THE *New* MisSimplicity*

New because it is lighter in weight, smoother in feel and appearance! The patented back straps lift the bust and slenderize the waistline to idealized loveliness. Model 3626A (average); B (heavy); C (full hip); D (tall average); E (straight hip); F (short average). $5

Other New MisSimplicity* Groups, $7.50 and $10.00.

*Reg. U. S. Pat. Off.: Pat. No. 2,125,974

The GOSSARD Line of Beauty

"MUCH MORE than just a COUGH DROP"

LC LIQWID CENTER COUGH DROPS

2-Way COUGH RELIEF In Seconds

A sensational triumph for science. Real, soothing, liquid cough medicine sealed *inside* a pleasant, handy cough drop. LC Cough Drops give quick, two-way relief to coughs caused by simple colds. Be sure to get a box of LC Cough Drops and use them at the first sign of a tickle.

Ask for LC Liqwid Center Cough Drops

MADE BY THE MAKERS OF IODENT Tooth Paste and Powder

No. 1 for Teeth Easy to Bryten
No. 2 for Teeth Hard to Bryten

Younger Set

From M. W. Hunn, Moline, Ill.
CORRECTION.

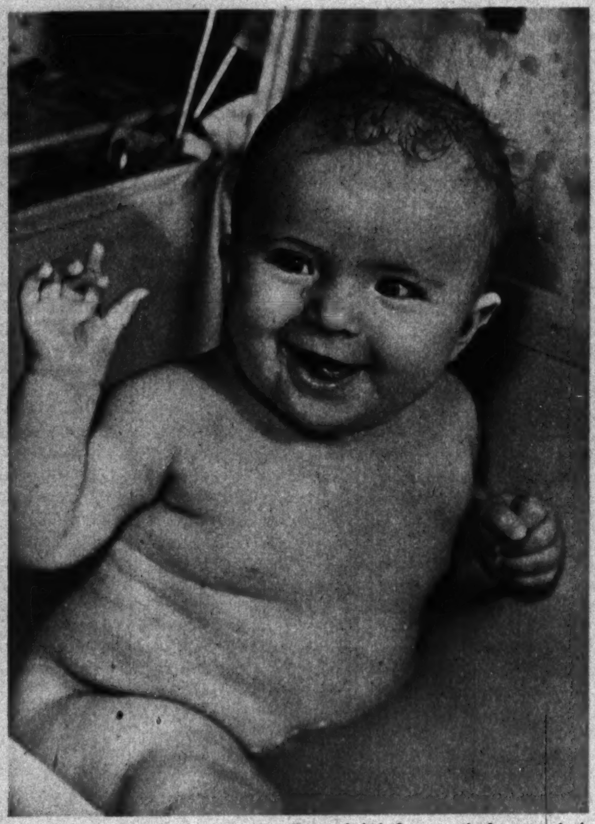

From J. W. Swezey, Lafayette, Ind.
MORNING TUB.

From Gary Paul Drew, De Kalb, Ill.
G-MAN.

From Mrs. Corbett Le Fevre, Monroe, Mich.
BASHFUL.

From Pauline McDonald, Oshkosh, Wis.
AMATEUR.

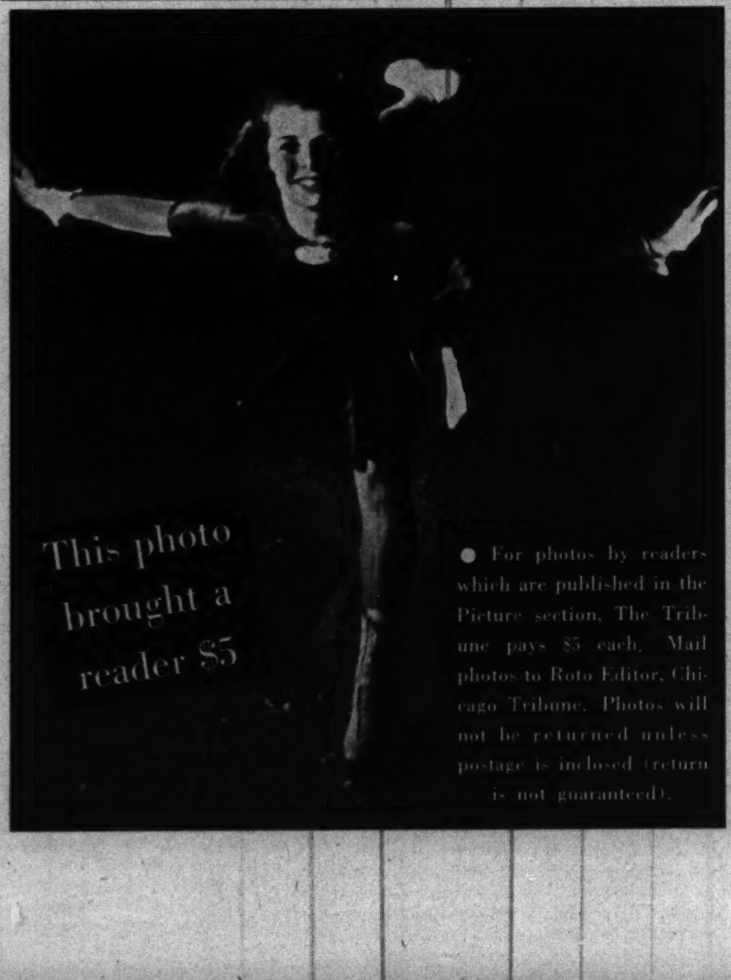

This photo brought a reader $5

● For photos by readers which are published in the Picture section, The Tribune pays $5 each. Mail photos to Roto Editor, Chicago Tribune. Photos will not be returned unless postage is included (return is not guaranteed).

Right here is the cigarette with high score for REAL MILDNESS, BETTER TASTE and COOLER SMOKING. Chesterfield's right combination of the world's best cigarette tobaccos is winning more and more smokers like yourself. Try them . . . you can't buy a better cigarette *They Satisfy*

Copyright 1941, Liggett & Myers Tobacco Co.

The War

SPAHIS IN DE GAULLE'S AFRICAN FORCES OF FREE FRENCH.

From International

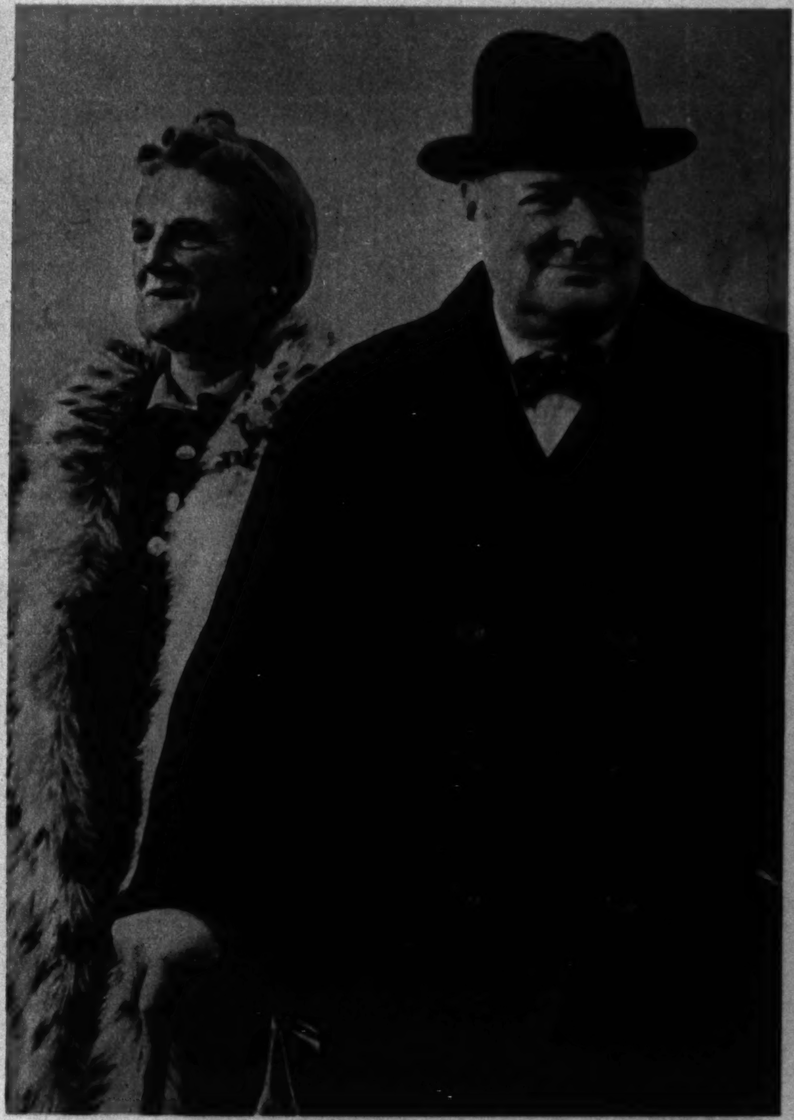

From Acme

THE BRITISH PREMIER AND MRS. WINSTON CHURCHILL.

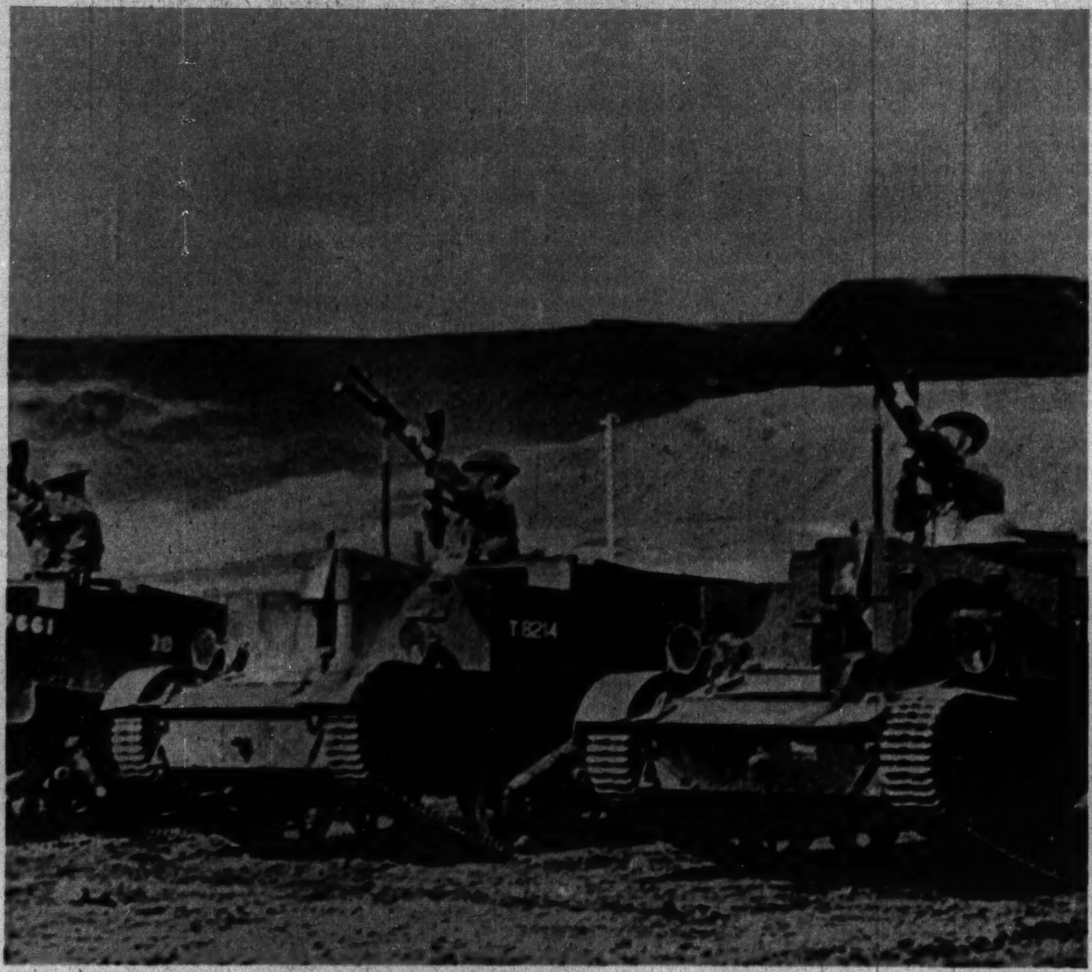

Movietone News Photo: From Wide World

CANADIANS MAN BREN GUN CARRIERS IN ICELAND.

Photo and description released by British censor: From Acme

BRITISH TROOPS REHEARSE DEFENSE AGAINST INVASION.

From Acme

NAZI PRISONERS ARE BROUGHT TO CANADA.

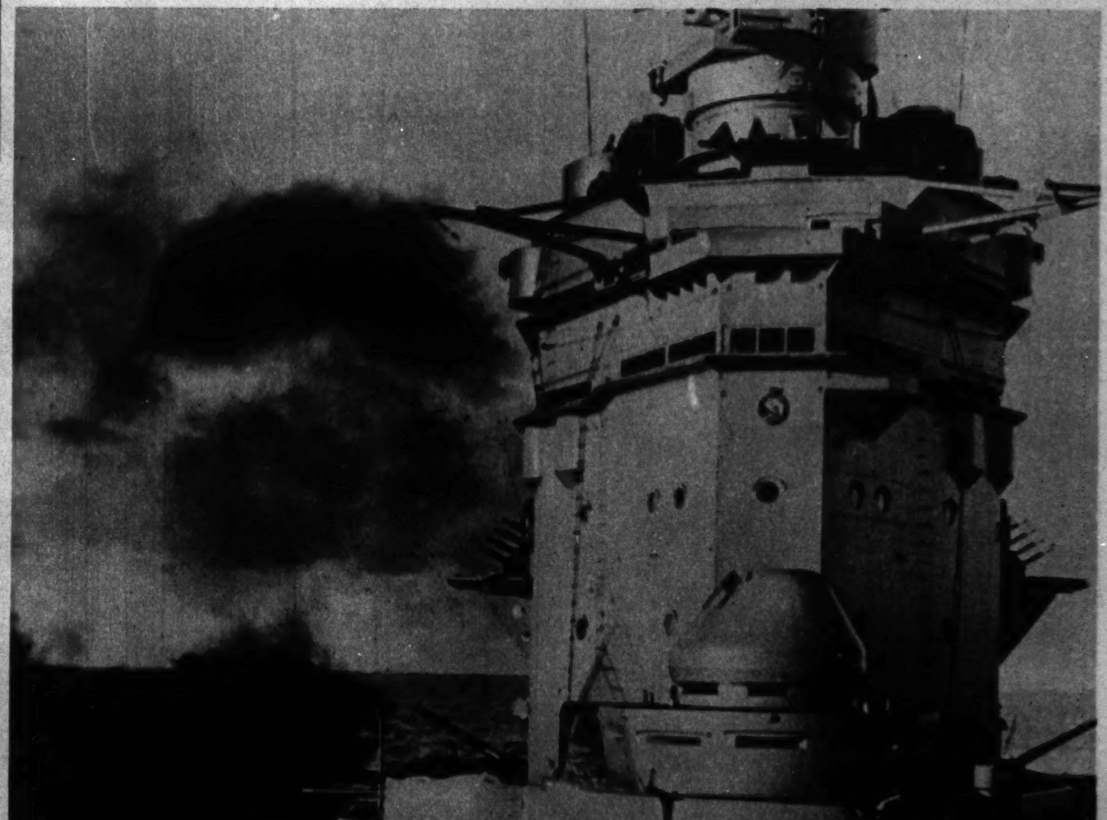

A BRITISH BATTLESHIP AT SEA.

From Acme

From Over the World

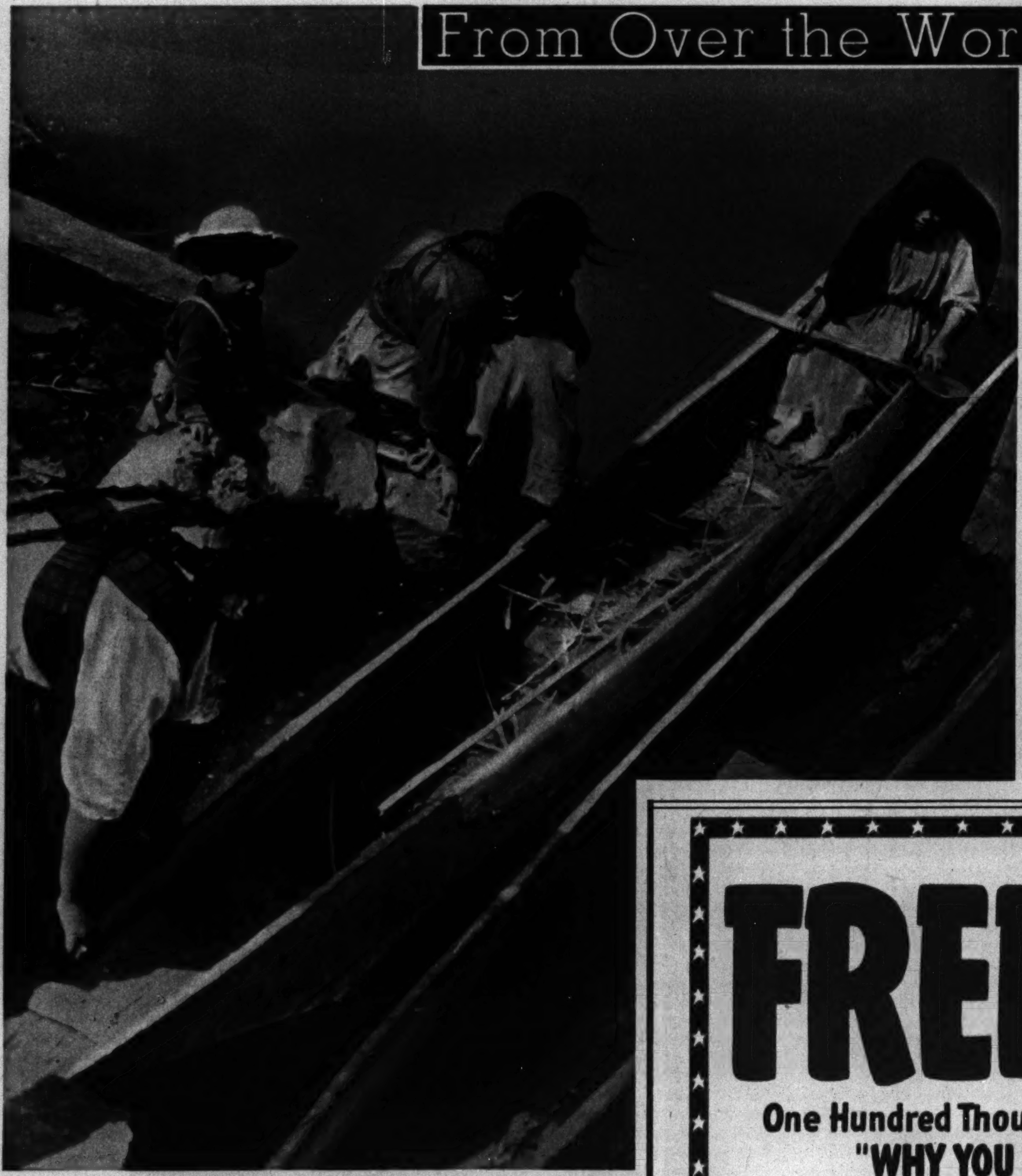

From Fritz Henle

MEXICAN FISHER FOLK.

SHIRLEY TEMPLE ENTERTAINS HER CAMP FIRE TROOP.

Acme photo

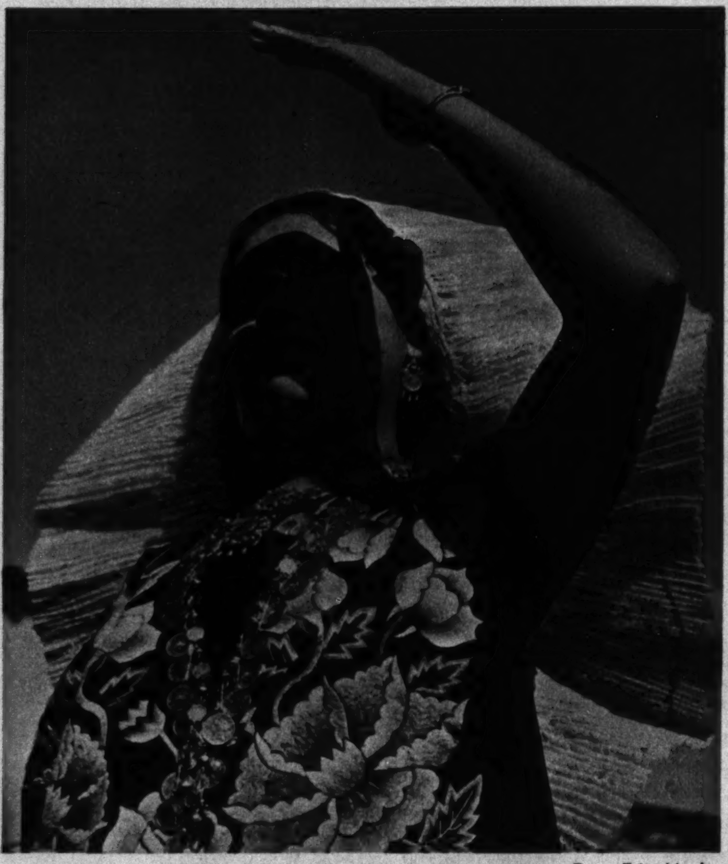

From Fritz Henle

A BELLE OF OLD MEXICO.

From Fritz Henle

A CHILD OF DELHI.

FREE $100,000.00 IN UNCLE SAM'S SAVINGS BONDS

One Hundred Thousand Dollars in Bonds — 3157 Prizes Just for Telling Us "WHY YOU LIKE THE NEW GRANULATED SOAP...SUPER SUDS"

YOU MAY WIN $5,000.00 OR MORE IN U.S. SAVINGS BONDS

For just a few moments of your time you may be one of the winners of a $1,000 BOND each week, one of whom will ALSO win The Grand Prize of $4,000 in Bonds!

$16,000.00 A WEEK IN U.S. SAVINGS BONDS

Every Week for 6 Weeks, Given As Follows. Try Several Times Each Week:

WEEK OF	1st PRIZE	2nd PRIZES	3rd PRIZES
Feb. 17	$1,000 Bond	25 $100 BONDS FREE EVERY WEEK FOR SIX WEEKS	500 $25 BONDS FREE EVERY WEEK FOR SIX WEEKS
Feb. 24	$1,000 Bond		
Mar. 3	$1,000 Bond		
Mar. 10	$1,000 Bond		
Mar. 17	$1,000 Bond		
Mar. 24	$1,000 Bond		

GRAND PRIZE, $4,000.00 IN BONDS AT CLOSE OF CONTEST!
$100,000.00 U. S. BONDS IN ALL TO 3,157 WINNERS!
YOU CAN REDEEM THESE BONDS FOR CASH

(check drawn on Treasurer of the United States) through any Post Office and Federal Reserve Bank according to the table of redemption values contained in each bond. All prizes quoted are maturity value.

Amazing Offer of Free Bonds Made to Introduce More Women to SUPER SUDS, One Granulated Laundry Soap that Gets the DEEP DOWN DIRT out of Everything in the Family Wash!

HERE'S YOUR CHANCE for real social security, for money in your old age, for a college education for that boy, for travel, clothes, a home—money guaranteed in the Bonds of the U. S. Government!

YES, $100,000.00 in U. S. Savings Bonds will go FREE to 3,157 people! Think of it, every week for six weeks we give 526 separate prizes totalling $16,000 in Bonds. A first prize every week of a bright shiny $1,000 Bond; 25 second prizes every week, each of a $100 Bond; and 500 third prizes every week, each of a $25 Bond. And to top it all off, a grand prize at the end of 6 weeks of $4,000 in Free U. S. Savings Bonds.

YOU MAY WIN easy as falling off a log, because all we ask you to do is finish this sentence, "I like Super Suds because". Why, you may probably have the answer now, an answer plenty good enough to win! We even give you some sample answers below just to help you try.

FANCY STUFF DOESN'T COUNT. What we want are plain simple words, straight from the heart. The spelling may be wrong, and the handwriting poor, but if the words are sincere, you may win part of this amazing prize award.

THAT'S WHY, Super Suds makes this breath-taking offer of $100,000 of U. S. Savings Bonds, so more women will learn the wonderful advantages of washing clothes with one granulated soap that gets out the *deep down dirt* and thus makes clothes really white.

BECAUSE IT'S THE *DEEP DOWN DIRT* that makes an old woman of you on wash-day—causes 90% of your work. That *deep down* grime along the neckbands, in the center of sheets, towels and pillow cases, *deep down dirt* in children's play togs—these are the back-breakers that get you down on wash-day.

SO IT'S SWELL to use Super Suds, one granulated soap that gets out this *deep down dirt*—soaks it out to give you the white, bright washes you're proud of. Just a few gentle rubs with Super Suds and heavily soiled spots vanish like magic. Yet Super Suds is safe for bright washable colors, safe for hands.

YES, SUPER SUDS CONTAINS such rich suds-making materials, it's much safer, much sudsier than low-powered soaps. Piles up big mountains of rich, lasting suds much faster than old-fashioned soaps too. SO USE THIS $100,000 OFFER TO GET ACQUAINTED WITH SUPER SUDS.

Easy as falling off a log

To write a winning sentence, and to get a share of the $100,000.00 in Free U. S. Savings Bonds, just put into simple words ***what you like most about Super Suds.***

For instance: If it's the way that Super Suds gets out *deep down dirt* in your husband's work shirts that appeals to you, you might write a sentence like this: "I like Super Suds because it penetrates the grime and dirt in neckbands and cuffs, so shirts come out bright and sparkling clean without back-breaking scrubbing and boiling."

Or maybe it's the big rich, long-lasting suds you get with Super Suds, even in hard water. Then your sentence might read: "I like Super Suds because it gives me three or four times more suds, cup for cup, than some flakes or granules I have used."

Naturally these suggestions cannot be used, but they show how simple and easy it is to write an interesting sentence that might win.

So try. Don't be backward about it. Don't be afraid of your spelling or writing. It's your *words,* straight from the heart that may win one of the 3,157 prizes totalling $100,000.00 in good old U. S. Savings Bonds. So fill in and mail the Free Entry Blank at the right, at once.

Gets the DEEP DOWN DIRT out of everything in the family wash!

HERE ARE EASY RULES FOR WINNING

1. Simply complete the sentence, "I like Super Suds because.." in 25 additional words or less. Write on Free entry blank in lower right hand corner or on one side of a sheet of paper. Entry must be original, and bear your own signature and address.

2. Mail to Super Suds, Jersey City, N. J. You may enter each contest as many times as you like, but each entry must be accompanied by one Super Suds box top (or facsimile).

3. There will be six weekly contests running from February 17 through March 29, 1941. Prizes in each weekly contest are: 1st prize, $1,000 U. S. Savings Bond; 2nd Prizes, 25 $100 U. S. Savings Bonds; 3rd Prizes, 500 $25 U. S. Savings Bonds. At the end of the 6 weekly contests a grand prize of $4,000 in U. S. Savings Bonds will be awarded to the best one of the 6 weekly $1,000 Savings Bonds winners.

4. Entries received before February 17 will be entered in the first week's contest closing February 22. Thereafter, entries will be entered in each week's contest as received. Entries for the final week must be post-marked not later than Saturday, March 29, 1941.

5. Entries will be judged for sincerity, uniqueness and selling ideas. Decisions of the judges will be final. Fancy entries will not count extra. Duplicate prizes will be awarded in case of ties. No entries returned. Entries, contents and ideas therein become the property of Colgate-Palmolive-Peet Company, Jersey City, N. J.

6. Any resident of the continental United States or the Hawaiian Islands may compete except employees of Colgate-Palmolive-Peet Company, their advertising agencies and their families. Contests subject to all federal, state and local regulations.

7. Weekly prize winners will be announced approximately two weeks after close of each contest on Super Suds' "Myrt & Marge" radio program over Columbia Broadcasting System and on "Ellen Randolph" over National Broadcasting Company, Red Network. The winner of the $4,000.00 in Bonds Grand Prize will be announced over these programs approximately April 22. All winners will be notified by mail. Complete list of all winners will be sent on request after April 29.

USE THIS FREE ENTRY BLANK

It may be worth thousands of dollars in Free Bonds to you

"I like Super Suds because..
....
....
....
...."

(Complete the sentence above in 25 additional words or less)

Super Suds, Dept. N-940, Jersey City, N. J.
Here is my entry. I am enclosing one Super Suds box top.

Name..

Address..

City.......................................State..........................

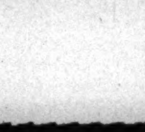

LISTEN FOR NEWS OF PRIZE WINNERS IN THESE SIX WEEKLY CONTESTS, WITH NEW PRIZES OF $16,000.00 U.S. BONDS EACH WEEK ON SUPER SUDS' TWO DAYTIME RADIO PROGRAMS—"MYRT & MARGE" ON COLUMBIA NETWORK, AND "ELLEN RANDOLPH" ON NBC RED NETWORK

The First A. E. F.: II

Other photos associated with the American army overseas in the first World war will appear in the picture section next week.

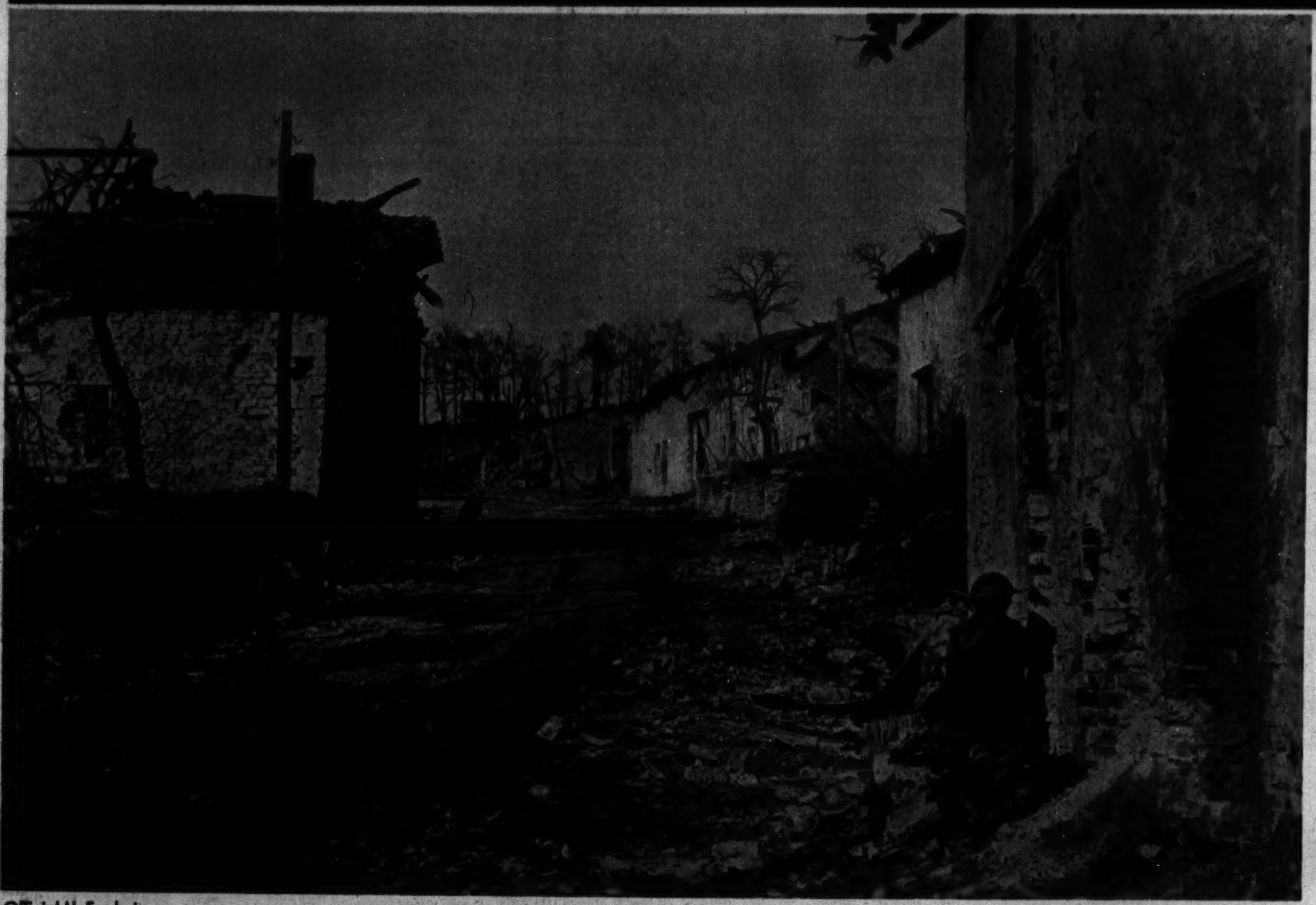

Official U. S. photo

AMERICAN SOLDIERS on a road dominated by a German machine gun nest, which was in the trees in the background. This photo was taken at Cunel, Meuse, France, on Oct. 29, 1918.

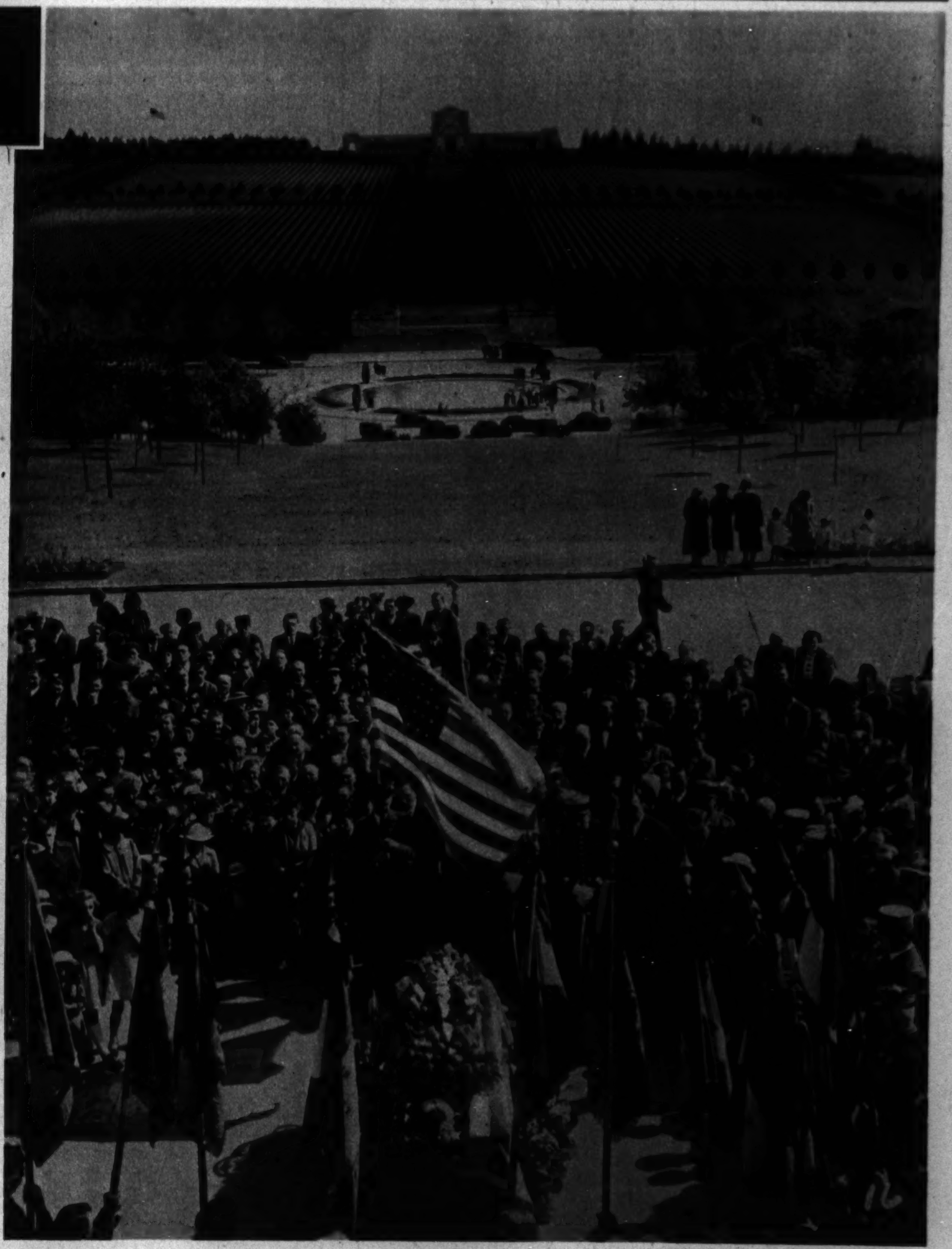

Acme photo

FIFTEEN THOUSAND CROSSES, and more, mark the graves of American dead in the cemetery at Romagne-sous-Montfaucon, France.

GERMAN DEAD IN A TRENCH AT CHATEAU-THIERRY.

GERMAN SOLDIERS IN BELLEAU WOOD.

Official U. S. photo

SLOGGING DOWN A CAMOUFLAGED ROAD—Co. D, 165th infantry, Forty-second division, coming from trenches near Benemenil on March 1, 1918.

Official U. S. photo

HOLED IN—Men of the 18th infantry, First division, near Exermont on Oct. 11, 1918.

Official U. S. photo

A WOUNDED YANKEE, Private Ernest Stambach of Co. K, 165th infantry, receiving a cigaret from Miss Anne Rochester, Red Cross nurse, at Souilly on Oct. 14, 1918.

Winter Girls

WINTER SPORTS bring four Wisconsin girls together at Eagle River. Left to right: Helen Anderson of Land o' Lakes, Alice Gallen of Milwaukee, Faye Kosky of Phelps, Doryce Nickerson of Madison.

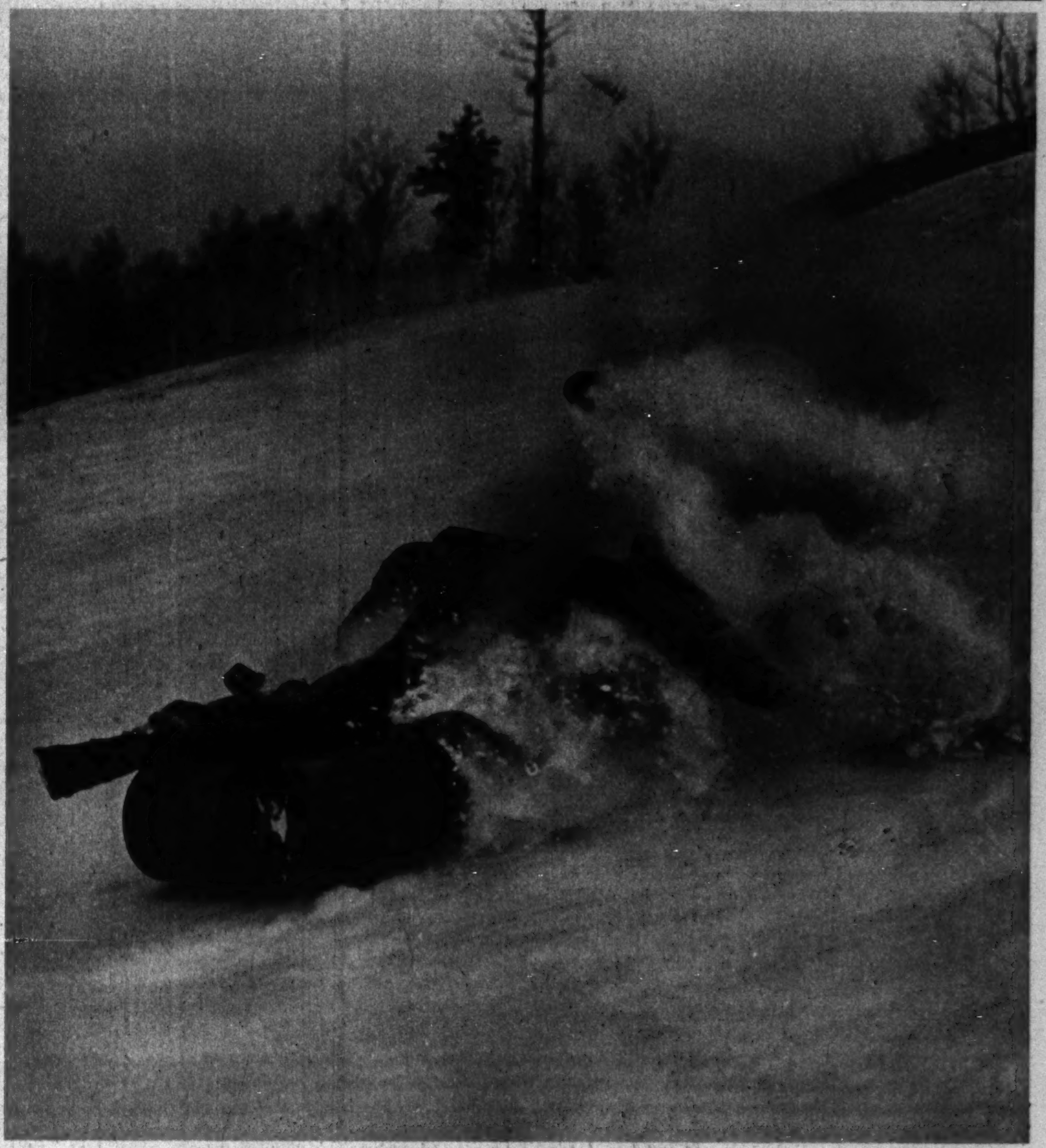

SPILL.

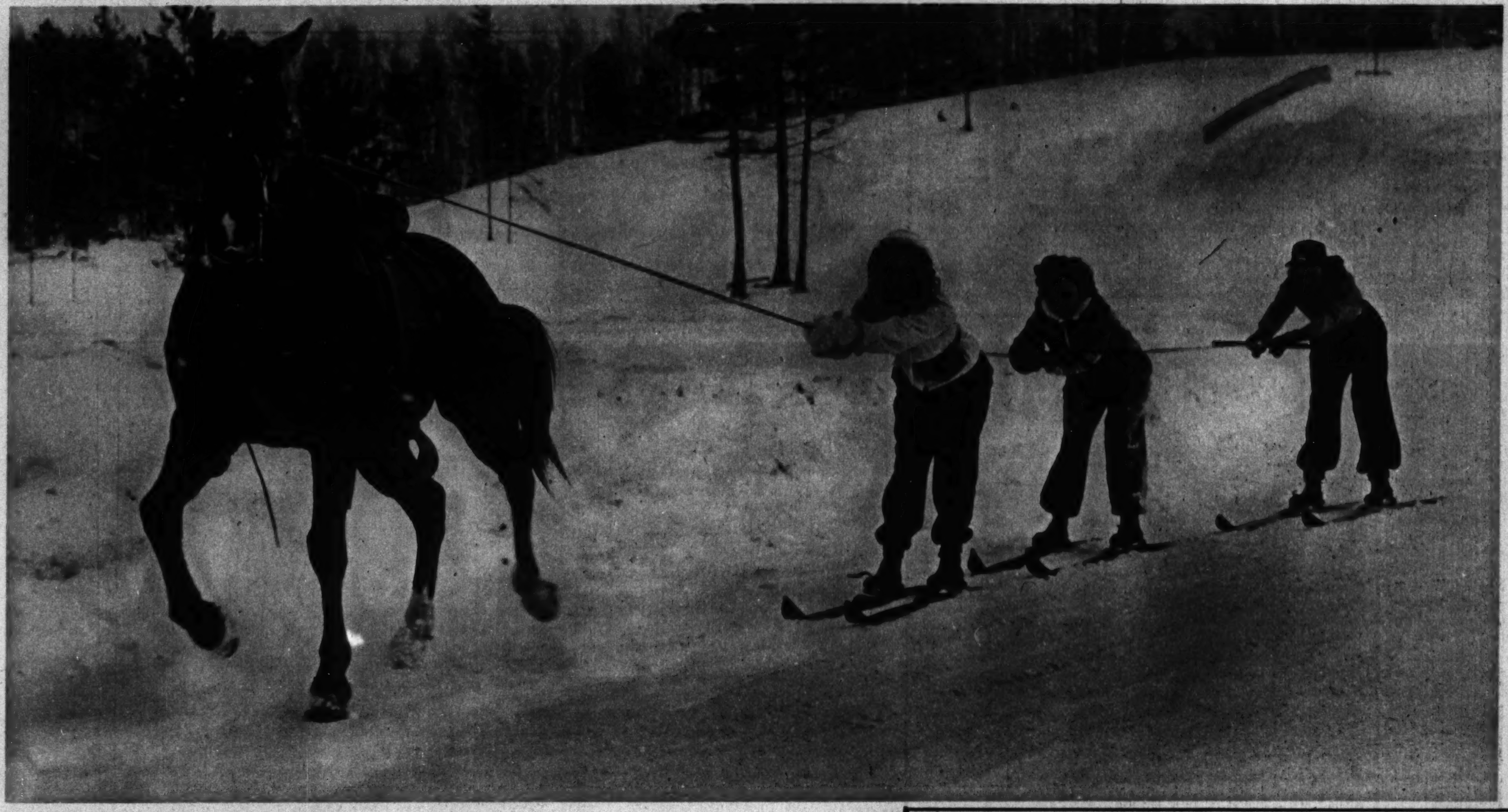

SKIJORING.

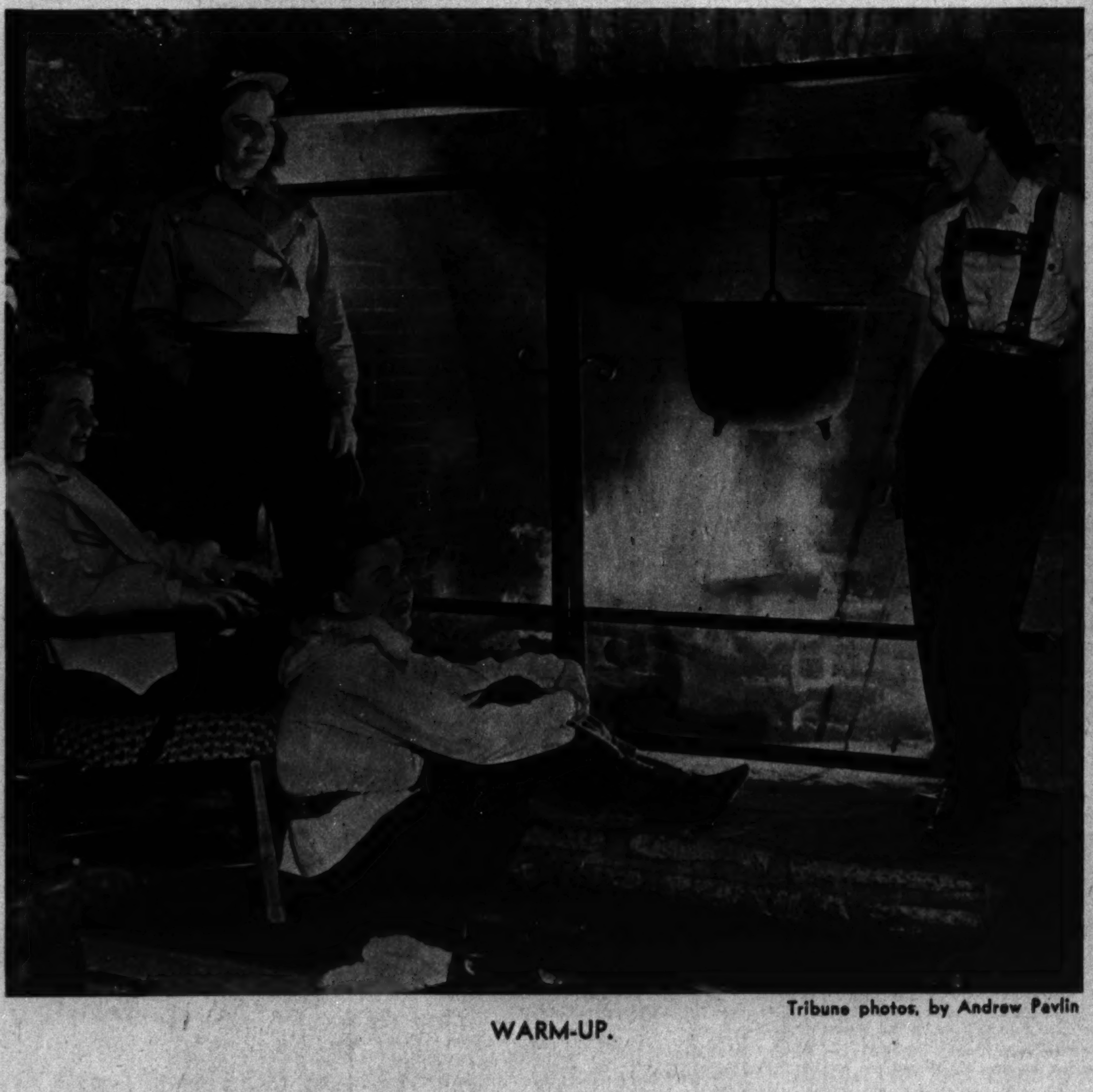

WARM-UP.

Tribune photos, by Andrew Pavlin

FOR THE "TEEN" AGES – Many doctors recommend that adolescent boys and girls take Scott's Emulsion *daily*. Again and again it has been proved that the vital elements* in cod liver oil are of important tonic value. And now THERE IS A BETTER WAY TO TAKE COD LIVER OIL . . . SCOTT'S EMULSION!

1 – Scott's Emulsion has *all* the values of cod liver oil and is four times more easily digested.

2 – Easily Digested – The exclusive method of emulsifying the oil permits digestion to start in the stomach, whereas digestion of plain cod liver oil does not begin until the oil passes to intestines.

3 – Tonic-Food Supplement – Beneficial to grown-ups as well as children, especially helpful to those recuperating from illness.

4 – Easy to take and retain by children and adults. Scott's Emulsion has a pleasant taste. Supplies normal daily requirements of important *Vitamins A and D.

SCOTT'S EMULSION

"THE YEAR-AROUND TONIC FOR ALL AGES"

LAVENDER'S LOVELY!

The lovable fragrance of Yardley English Lavender holds enchantment in its cool, intriguing depths. Light and gay, and so exquisitely fresh that it may be worn for every informal occasion.

Yardley English Lavender Soap holds the same enchanting fragrance. It turns you out of the tub as fresh and sweet as a baby, and radiant from head to toe. The luxury soap of the world, in unbelievably long-lasting tablets, for face and bath.

You may purchase these luxurious Yardley products at any finer drug or department store. Or at Yardley, 620 Fifth Avenue, New York. Yardley English Lavender is priced from **$1** to **$8.25.** Yardley English Lavender Soap, 35c the tablet. Box of three, $1. *We continue to receive our shipments from England despite war-time conditions.*

Yardley **ENGLISH LAVENDER**

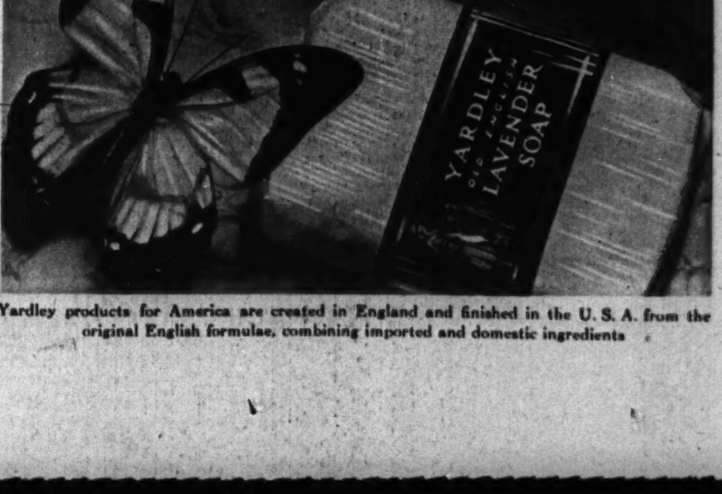

Yardley products for America are created in England and finished in the U. S. A. from the original English formulae, combining imported and domestic ingredients

From Tribune Readers

$5 was paid for each of these photos. Readers are invited to submit photos to Roto Editor, Chicago Tribune. Inclose postage for return (return is not guaranteed).

HOLY WRIT.

From John H. Woolnough, Aurora

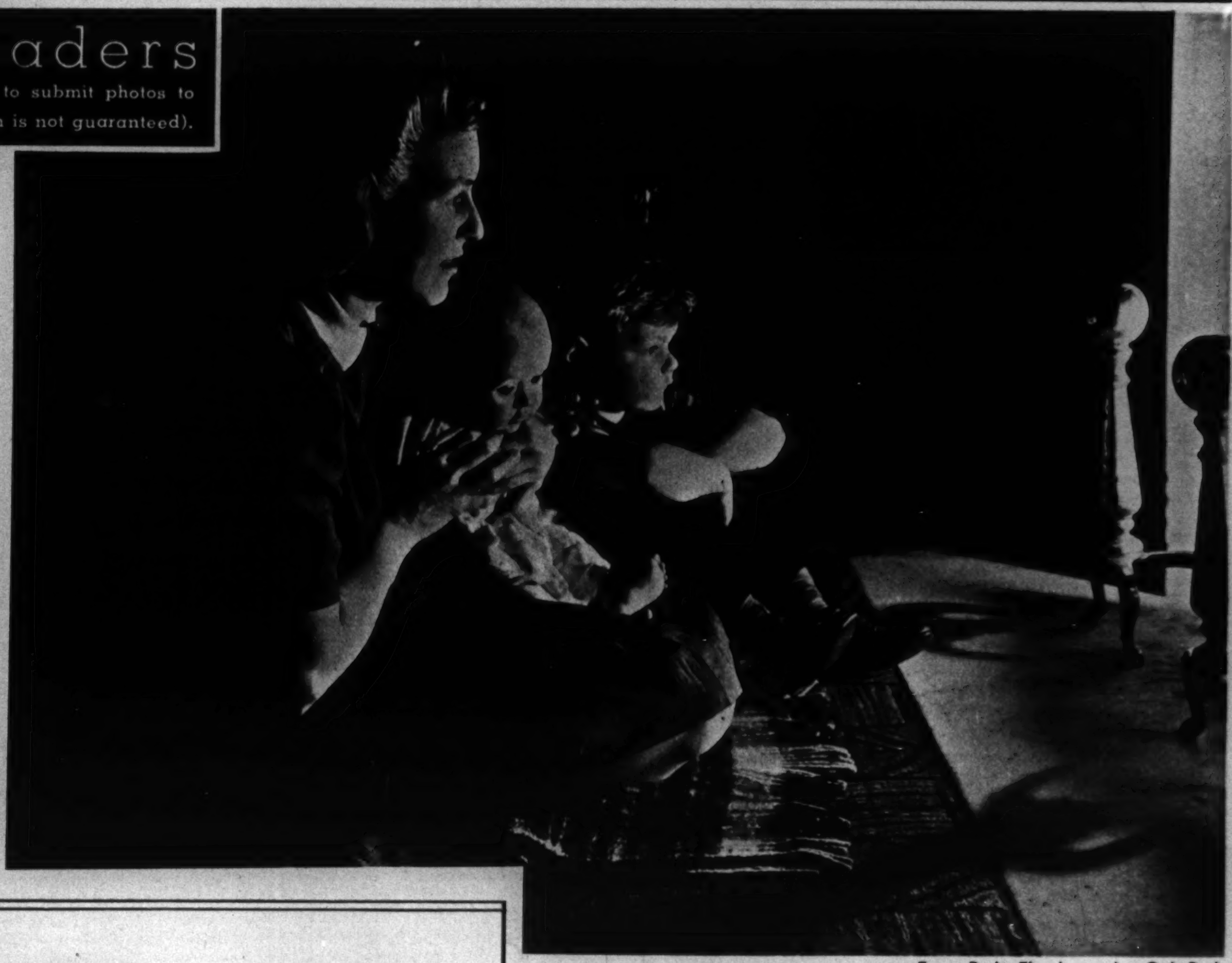

From R. L. Flandreau Jr., Oak Park

FIRELIGHT.

From Mildred Steinam, Berwyn

CHILDREN OF GUATEMALA.

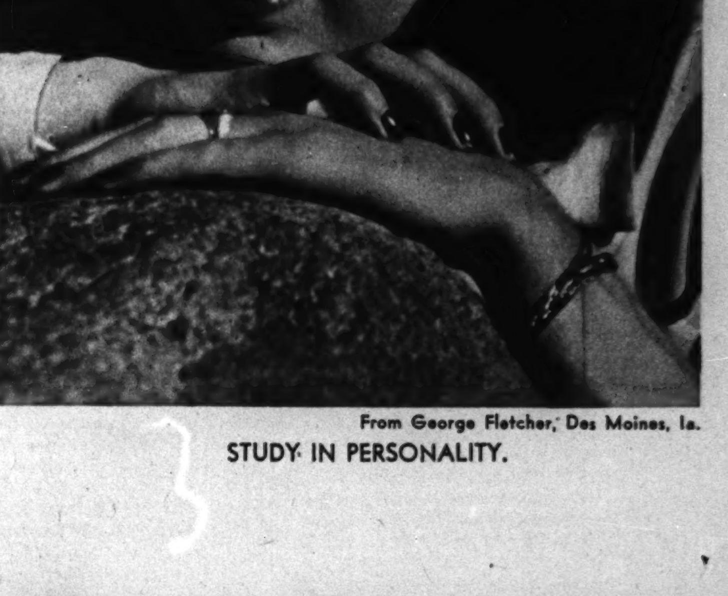

From George Fletcher, Des Moines, Ia.

STUDY IN PERSONALITY.

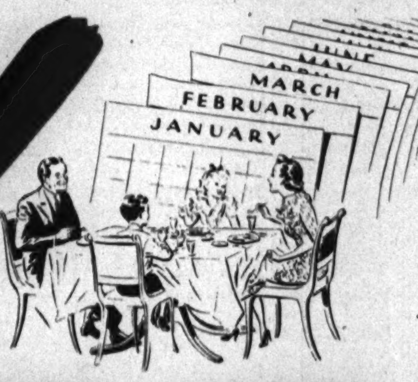

Free Food!

...FOOD FOR YOUR FAMILY!
...FOR A WHOLE YEAR!...*first prize!

IN SIMPLE-TO-ENTER, EASY TO WIN...

PARKAY MARGARINE CONTEST!

TAKE 5 MINUTES!

I like Parkay Margarine because

(finish sentence using 25 words or less)

A SIMPLE STATEMENT LIKE THIS MIGHT WIN

"I like Parkay Margarine because . . . it tastes wonderful spread on bread and it's a grand flavor shortening for baking . . . and excellent for pan frying."

Kraft, the makers of Parkay Margarine, will pay food bills totaling $10,000 for 1,000 winners in this unusual contest... Think of it . . . an opportunity of a lifetime! An easy way to get your food bills paid for a whole year . . . $600 worth of free food, the average annual food expenditure of a family of four, computed from per capita food expenditure studies by U. S. Department of Agriculture, Bureau of Home Economics.

That's first prize in this spectacular contest. Five second prizes of free food for 8 months. Five third prizes of free food for 6 months. 989 other free food prizes. (See complete prize list).

How to Win—You'll find it easier to get winning ideas after you've tried Parkay . . . as a spread for bread and seasoning for hot cooked foods . . . as a *flavor* shortening for baking . . . and for pan frying. You can get Parkay at food stores carrying quality products.

Food Bills totaling $10,000 paid for Prize Winners 1000 Prizes in All!

The sole purpose of this unique contest is to acquaint more housewives with delicious, economical Parkay Margarine.

Free Food Coupons Parkay Margarine Contest

Free food prizes will be awarded in the form of coupon books . . . which may be used instead of money up to May 1, 1942 at any food store carrying Parkay Margarine on or before March 15, 1941.

With these valuable coupons you can buy meat, vegetables, canned goods, packaged foods, dairy products . . . anything you can buy in a food store carrying Parkay Margarine on or before March 15, 1941.

Use the coupons just as you would money. (Your food dealer will accept the coupons and turn them in to Kraft for the actual cash.)

For example: the big first prize winner of Free Food for One Year will receive coupon books containing $600.00 worth of coupons . . . to be used instead of cash for food purchases at any food store now selling Parkay Margarine. The winner of one of the $5.00 free food prizes will receive a coupon book with $5.00 worth of free food coupons, etc.

CONTEST PRIZES

Grand 1st Prize—Free Food for 1 Year ($600 in food purchase coupons)
Five 2nd Prizes of Free Food for 8 Mo's. ($400 each in food purchase coupons)
Five 3rd Prizes of Free Food for 6 Mo's. ($300 each in food purchase coupons)
Five 4th Prizes of Free Food for 4 Mo's. ($200 each in food purchase coupons)
Five 5th Prizes of Free Food for 2 Mo's. ($100 each in food purchase coupons)
Five 6th Prizes of Free Food for 1 Mo. ($50 each in food purchase coupons)

Additional Prizes (in Food Purchase Coupons) . . . 10 prizes of Free Food for 2 weeks ($25 each) . . . 40 prizes of Free Food for 1 week ($12.50 each) . . . 100 Free Food prizes ($7.50 each in food purchase coupons) . . . 236 free food prizes ($5.00 each in food purchase coupons) . . . 588 free food prizes ($2.50 each in food purchase coupons.)

RULES

1 Write 25 words or less to finish the sentence "I like Parkay Margarine because . . ." Use entry blank or any sheet of paper. Print your name clearly.
2 Mail your entry to Kraft Cheese Company, Parkay Contest, P.O. Box 1163, Dept. P.C., Chicago, Illinois, together with your name and address and name and address of the food dealer who sold you Parkay. Each entry must be in the mail and post marked not later than midnight March 15, 1941. Send as many entries as you like, but each one must be accompanied by the narrow picture panel from a Parkay package or reasonably accurate facsimile of same.
3 Entries will be judged on the basis of originality, sincerity and aptness of thought. Decisions of judges are final. In case of ties, duplicate prizes will be awarded. Winners will be notified by mail. A complete list of winners will be sent on request to any contestant enclosing stamped, addressed envelope.
4 Any man, woman or child living in the United States is eligible to enter, excepting employees of the Kraft Cheese Company, their advertising agencies and their families. The contest is restricted to the continental limits of the United States.
5 All entries and ideas become the property of Kraft Cheese Company and will be retained by them.

Contest closes midnight Saturday, March 15, 1941

*All statements in this advertisement relative to the length of time a prize or prize coupons of a certain value will provide food are based on expenditures of an average family of four computed from studies of per capita food expenditures by the U. S. Dept. of Agriculture, Bureau of Home Economics. Nothing herein should be construed as a representation that any prize or number of prize coupons are of sufficient value to purchase the food requirements for any particular individual or family for any definite period of time.

SEND THIS PICTURE PANEL (or reasonably accurate facsimile)

USE PARKAY MARGARINE...IN ALL 3 WAYS!

1 as a spread
Parkay is a truly delicious and satisfying spread for bread and seasoning for hot cooked foods. *Fine quality..rich in nourishment . . . economical.*

2 as a flavor-shortening
Unlike tasteless bland fats Parkay is a wonderful *flavor* shortening for baking light cakes, crisp cookies, flaky pie crusts. It's grand for frostings, too! *Wholesome, flavor-full . . . pleasant to use!*

3 for pan-frying
For pan-frying Parkay is grand because it adds flavor and nourishment. Try it for frying eggs, lean meats, potatoes, fish, etc. *Parkay doesn't spatter or stick to the pan!*

NOURISHING . . . Parkay's a reliable year 'round source of *Vitamin A*—8,000 U. S. P. XI units in every pound. Parkay provides lots of *Food Energy*—is an excellent energy food.

MAIL YOUR ENTRY WITH THIS COUPON!

Kraft Cheese Company
Parkay Contest
P.O. Box 1163, Dept. P.C
Chicago, Ill. FM2

Name ______
Street or R.F.D. ______
City ______ State ______
Name of Food Dealer ______
Address of Food Dealer ______

Use entry form above or any piece of paper to write your 25 words. Be sure to print your name clearly . . . Be sure to enclose the narrow picture panel from the side of a Parkay package (or reasonable facsimile) . . . You may be the big winner.

Contest Closes Midnight March 15, 1941

MADE BY THE MAKERS OF MIRACLE WHIP SALAD DRESSING!

From International

THE SENATE FOREIGN RELATIONS COMMITTEE HEARS TESTIMONY ON THE WAR DICTATORSHIP BILL.

FOR THE SKIER'S LEISURE HOURS—A blouse of multicolored Seminole ribbon work; the sleeves are black, the front quilted for warmth.

You don't know what fun it can be to take a bath — till you take it with Putnam's Bath Bloom! This delightful preparation fills your tub with frothy, fragrant foam . . . softens the water . . . and leaves no ring! Your skin will feel soft and radiant, your whole body wonderfully refreshed. Just clip the coupon, send it to us at once and we'll send you enough Bath Bloom for the most thrilling bath of your life.

MAIL TODAY FOR FUN BATH!

Monroe Chemical Co.,
Dept. J, Quincy, Illinois
Please send my trial pkg. of Bath Bloom.

Name ....

Address ....

City .... *State* ....

From Acme

DE LUXE AQUAPLANE IN MIAMI WATERS.

From Acme

SUPER-ROAD AND OBSOLESCENT ROAD—The Pennsylvania turnpike (left) and the Lincoln highway.

Typically KROLL

IN { APPEARANCE! CONSTRUCTION! . . . . VALUE!

JUVENILE FURNITURE by KROLL

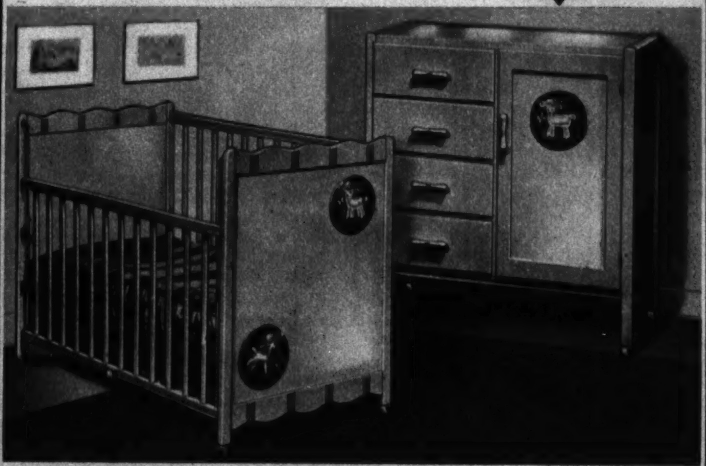

MOTHERS instantly recognize the quality and beauty which are so typical of all Kroll Products. For instance, this delightful matching Kroll Krib and chifferobe. Note the full draft-proof panel on the crib with its colorful lamb decorations. The chifferobe has a roomy hanging compartment and modern rounded corners.

COMMENDED PARENTS' MAGAZINE CONSUMER SERVICE BUREAU

Kroll 2 pc. Sets priced at $29.95, $34.95, $39.95 (others as low as $24.95)

ALL KROLL KRIBS come with ADJUSTABLE *TILTING* SPRINGS

All Kroll Kribs (regardless of price) come with this feature AT NO EXTRA COST. The spring may be adjusted to 4 positions or tilted at an angle when baby is ill. Your doctor will approve of this health feature.

FLOOR SAMPLES JUVENILE FURNITURE BABY CARRIAGES

Floor samples, one-or-two of a kind styles, odds and ends—discontinued styles, etc.! Fresh, clean merchandise. Immediate *Clearance is our object*—and that's the reason for the *Greatly Reduced Prices!*

. . . . . SAVINGS UP TO 1/3 . . . . .

***Send for Free* CATALOG**

Write or phone CALumet 7060

Chicago Baby Carriage Co.

1801 SOUTH MICHIGAN AVENUE

West: 4107 W. MADISON ST. North: 3511 LINCOLN AVE.

OPEN TUES., THURS. & SAT. NIGHTS

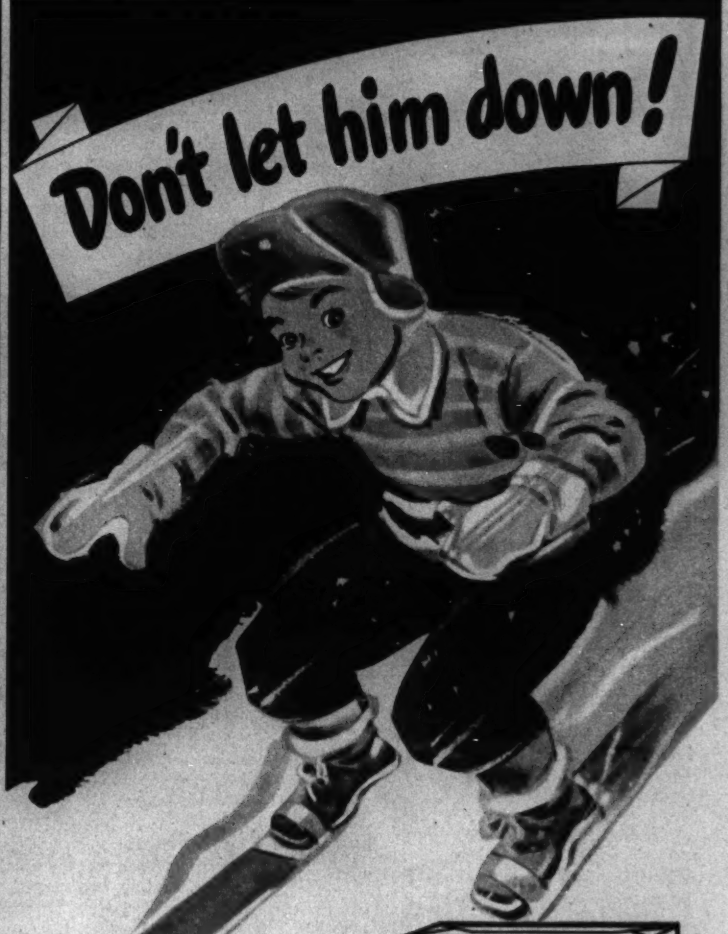

Serve

A BREAKFAST RICH IN FOOD-ENERGY AND VITAMIN B_1

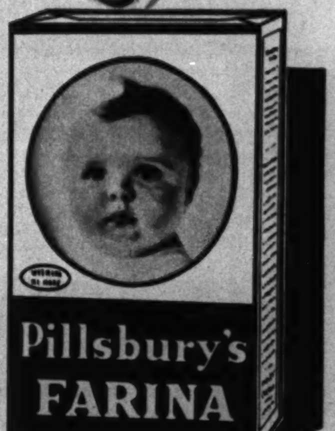

Many people do not get enough vitamin B_1. This is a vitamin that is essential to keen appetite, good digestion, and sound nerves.

Minimum daily requirement of infants up to one year is about 75 International Units; for children from 1 to 6, about 125 units; from 6 to 12, about 200 units; and for older children and adults, about 300 units daily.

An easy, inexpensive way to supply a part of the daily vitamin B_1 needs of your family is to serve Pillsbury's Farina regularly. This creamy-white, easily digestible cereal made from fine, selected wheats costs only a fraction more than ½ cent per serving. It now contains 900 International Units of vitamin B_1 per pound—or more than 40 units per serving (a serving requires only ⅛ cup dry cereal).

Give your family Pillsbury's Farina regularly. There are dozens of ways to serve it—all appetizing and thrifty.

PILLSBURY'S FARINA

This food accepted by the Council on Foods of the American Medical Association.

MOTHERS: Send for the new FREE booklet, "How Do Your Children Grow?"—tells what to expect of an average child at certain ages, gives height and weight charts, tooth charts, what to do if child doesn't eat, etc. Write Pillsbury Flour Mills Company, Dept. 86, Minneapolis, Minnesota.

Youth on the Campus — University of Chicago

DICK BAKER, University of Chicago freshman, Phi Upsilon, of Syracuse, N. Y., and Betty Chapman, sophomore, member of Political union (debaters), of Chicago.

DOROTHY HAGER, freshman, Wyvern pledge, Maroon business staff, dramatic association, of Chicago.

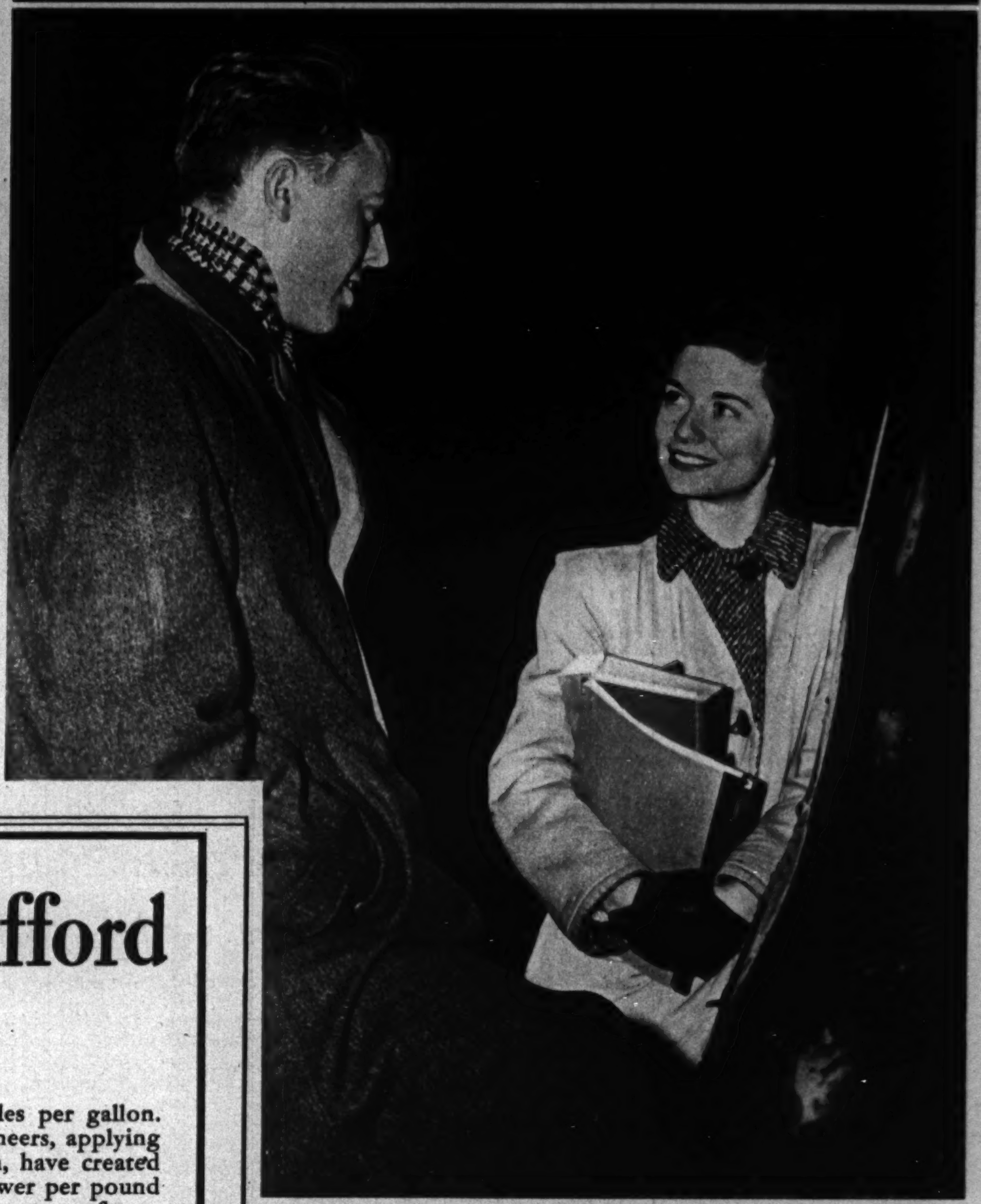

JEANNE KREUDER, sophomore, Quadrangler club, of Chicago, and Lester Dean, junior, Alpha Delta Phi, of Briarcliff Manor, New York.

RUTH SCHUETZ, sophomore, of Chicago.

LORAINE CURTIN, freshman, Wyvern pledge, cast of Mirror revue, of Chicago.

Tribune photos, by Andrew Pavlin

BETTY MUELLER, senior, Mortar Board, Cap and Gown staff, of Milwaukee.

① More horsepower per pound

Do You Think You Can't Afford MERCURY?

MAYBE it's because Mercury is so big and powerful that some folks think it must cost a lot to own. Actually, the price of a luxurious new 1941 Mercury is not high even when compared to that of lowest priced cars. And we'd like you to judge for yourself, whether the extra pride, comfort and real enjoyment you get are not well worth the small difference in cost. With all its fine car advantages, Mercury is mighty economical. Owners report up to 20 miles per gallon. That's because Mercury engineers, applying lessons learned from aviation, have created an automobile with more power per pound than most other cars. With no superfluous weight and plenty of live horsepower, its flashing performance is thriftier than many cars of fewer cylinders. Why not take a ride and see why more than 175,000 buyers have chosen Mercury in a little over two years?

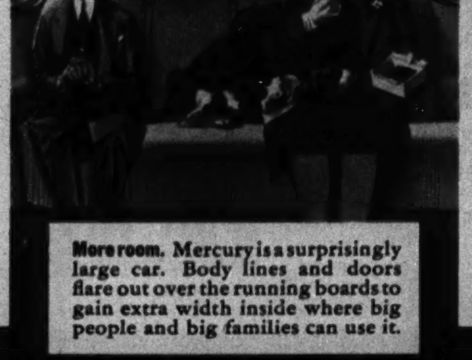

More room. Mercury is a surprisingly large car. Body lines and doors flare out over the running boards to gain extra width inside where big people and big families can use it.

② More room

We think Mercury is pretty as a picture, inside and out. Of course it's a bit restrained in appearance—not too much chrome and dazzle, but clean, flowing lines and a perky "let's go" look that is typically Mercury. There's not a single "super" something. It's just a modern, well-conceived, honestly-built car that we think will give you your money's worth.

③ More rubber on the road

New larger tires with wider tread add riding ease and longer tire life. Combined with scientific springing, they give the new Mercury sure-footed stability.

The smart new Station Wagon is a brand-new Mercury body type this year. Front end and driver's compartment follow the Sedan styling. Body is handmade of selected maple and birch. Interchangeable seats may be arranged for 5, 5, 6 or 8 passengers. Choice of tan, blue or red genuine hand-buffed leather upholstery. Large luggage capacity. *(White sidewall tires extra).*

MERCURY EIGHT

International photo

AMERICAN PARACHUTISTS TRAIN AT FORT BENNING, GA.

Acme photo

A CANADIAN GUN TRACTOR IN AFRICA.

Tuna Teams

A 150-POUNDER IS SWUNG ABOARD.

TEAMS of twos and threes, their poles connected with a single hook, make tuna fishing an organized business off the California coast.

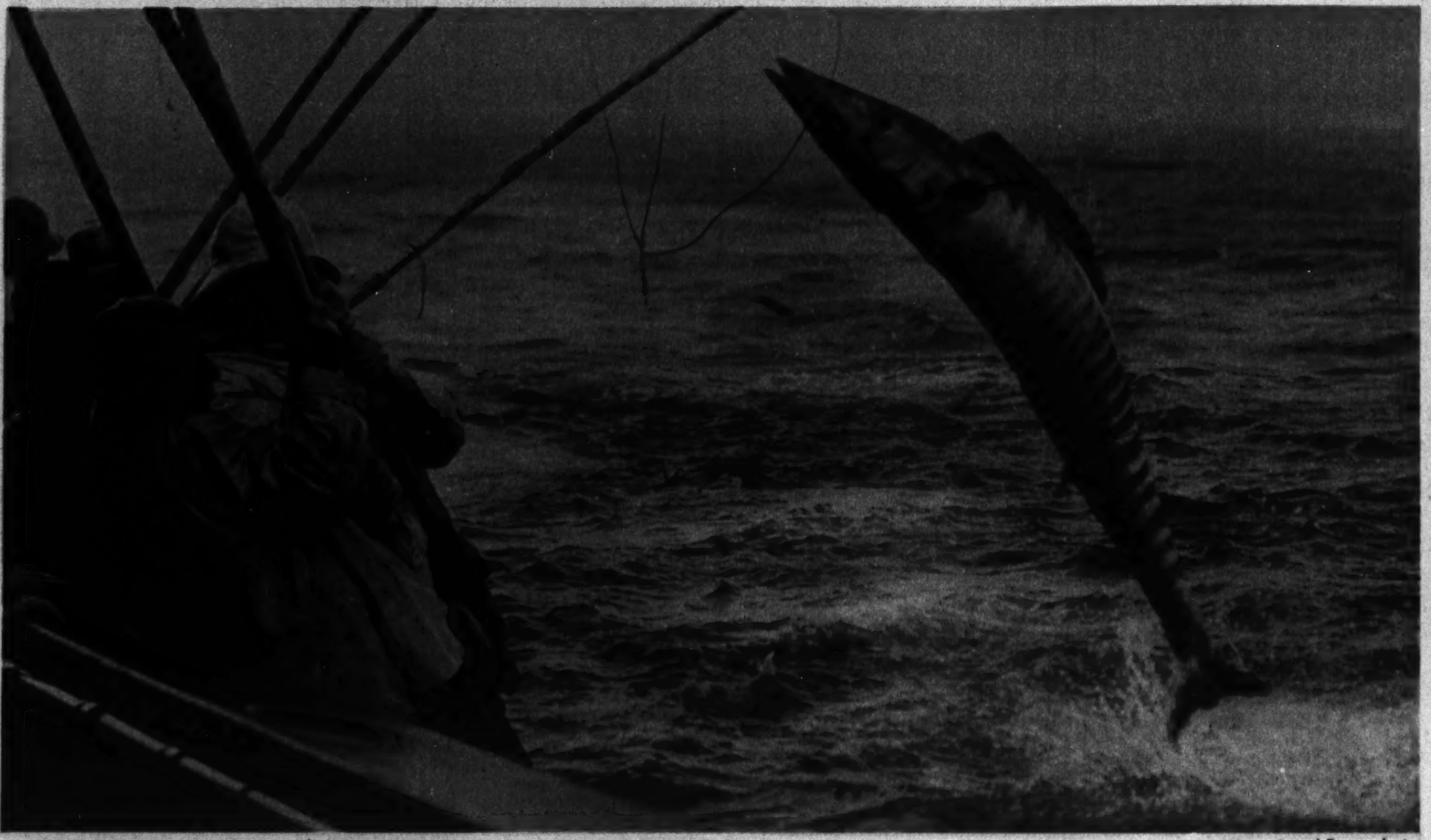
Associated Press photo

A BARRACUDA JOINS THE DAY'S CATCH.

"Tortured" by painful

COLD WEATHER JOINTS?

Get this Amazing Quick Relief

If cold spells make your joints stiffen and ache, if you feel you just can't endure the pain of cold-weather joints, *cheer up!* Here's new hope for you!

Normally, your joints are fed lubricating fluids by tiny blood vessels. Extreme cold weather, however, makes these blood vessels constrict. The supply of these fluids falls off and your joints stiffen—seem to "grind" every time you move. It's plain agony!

Here's what you should do! Rub aching joints with Absorbine Jr. It speeds the flow of blood . . . steps up the supply of lubricating fluids. Soon pains and stiffness drift away—your joints glow with relief.

Keep Absorbine Jr. handy always! At all druggists. $1.25 a bottle. FREE SAMPLE—write W. F. Young, Inc., 370C Lyman St., Springfield, Mass.

FAMOUS also for relieving Athlete's Foot, Sore Muscles, Strains, Bruises

ABSORBINE JR.

HAPPY MORNINGS NOW

After Late Hours—Too Much Festivity

"Alkalize" upsetting stomach acids this amazing Phillips' way

1. Take 2 tablespoonfuls of Phillips' Milk of Magnesia in a glass of water.

2. You'll feel wonderful in the morning and do a swell job.

Wake up clear-headed and peppy . . . no "morning-after" acid upsets or headache

If you over-indulge—eat or drink too much—stay out all hours . . . don't "pay the piper" in the morning. Instead of a session of OVER-ACIDITY of the stomach that can get you really down and spoil the whole next day, do this:

Follow the routine in the pictures here . . . with Genuine Phillips' Milk of Magnesia . . . one of the most remarkable stomach alkalizers known. Just two tablespoonfuls at bedtime and two in the morning with your orange juice . . . that's all.

But the results: You'll be on top of the world when you wake up! No nausea, no terrible acid upsets. It's wonderful. Try this remarkable method. See for yourself what it does.

You can get Phillips' Milk of Magnesia in either liquid or tablet form at any drug store. *Ask for it by its full name and check the words* "Genuine Phillips'" on the blue package.

PHILLIPS' Milk of Magnesia

Posed by Peggy Diggins

A WINTER WHITE SAILOR of straw fabric in waffle weave; it is draped with a Spanish veil.

Posed by Jean Rogers

A KNOT OF VELVET, lilac blue and crocus purple, makes an adaptation of the turban.

From Acme

A TURBAN FOR SPRING is of hand blocked silk shantung in green, white, and brown print with green and red velvet bows.

Fashion Headliners

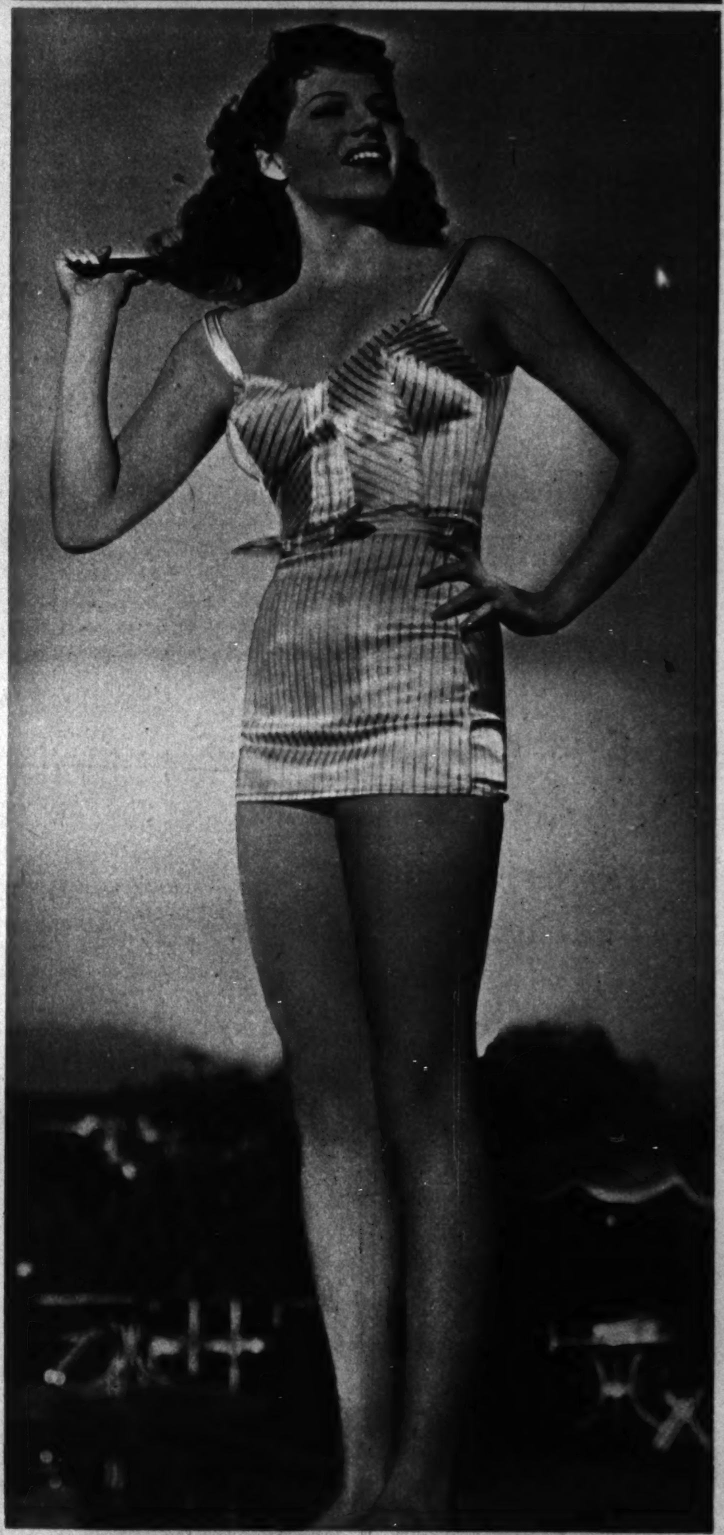

Posed by Rita Hayworth

TRIMLY TAILORED is this new swim suit of striped satin lastex.

Posed by Priscilla Lane

COLORS CLEVERLY COMBINED make this a distinctive evening coat. It is of duvetyn finished wood green wool with plastron front, collar, and sleeves of tangerine, and is accented with aquamarine and gold buttons.

MYRNA LOY, NOW CO-STARRING WITH WILLIAM POWELL IN THE M-G-M PICTURE, "MR. CO-ED", IS PORTRAYED HERE BY REYNALDO LUZA

"Bring out that lovelier You!" says Hollywood

"with a powder shade that matches your true skin-type"

Now Woodbury creates new Color Controlled Powder in shades keyed to glorify each of the five basic types. Your true-type shade is among them.

by LOUELLA PARSONS, famous Movieland Commentator

For a new, more beautiful you—learn Hollywood's secret. Leading Hollywood directors say—

"It's your skin, not your hair, that determines your type." That's why these directors divide all beauty into five basic *skin* types. Yes, you are one of them.

So discover your type—then bring out the beauty of your coloring with a new type-glorifying powder. Woodbury Powder now comes in shades perfectly tinted to dramatize each skin type.

Not only will you find a tint that accentuates your coloring, but in Woodbury Powder you'll find an amazing new clearness of tone. Heretofore, under the microscope many powders revealed confetti-like dots, which turned into little streaks on the skin. But the new Woodbury Powder is Color Controlled. A new process makes it microscopically smooth, clear.

So follow your star . . . try her shade of Woodbury Powder. See your coloring light up, your skin look unbelievably, adorably smooth.

See—in your mirror and in Someone's eyes—the love-compelling warmth that the new Woodbury Powder can put into your beauty. Color Control makes finer texture, too, so that delicately perfumed Woodbury clings for hours. Get Woodbury today.

Cameo Skin Type

Virginia Bruce Type. Fair skin with cameo-pink tints. For delicate, vivacious bloom, use Woodbury Flesh. For radiant warmth, use Blush Rose.

Ivory Skin Type

Merle Oberon Type. Creamy skin with rich ivory tints. For striking clearness, use Woodbury Rachel Shade. For deep, velvet tone, use Blush Rose.

Honey Skin Type

Brenda Joyce Type. Amber skin with gold tints. For a deep accent, use Woodbury Champagne. For a lovely, rosy look, use Windsor Rose.

Tropic Skin Type

Dolores Del Rio Type. Vivid skin, dusky or olive tones. For a luscious richness, use Woodbury Brunette. For a copper glow, use Champagne.

Woodbury FACE POWDER

FREE! 6 COLOR CONTROLLED SHADES (MAIL NOW)

Paste coupon on Penny Postcard . . . if you wish

John H. Woodbury, Inc., 9810 Alfred St., Cincinnati, Ohio. (In Canada: John H. Woodbury, Ltd., Perth, Ontario.)

Please send—free and postpaid—6 Color Controlled Shades of Woodbury Powder keyed to beauty types. Also tube of new Woodbury Foundation Cream.

Name __________

Street __________

City __________

State __________

WORLD'S GREATEST PARADE of FUN

Chicago Sunday Tribune.

THE WORLD'S GREATEST NEWSPAPER

FEBRUARY 9, 1941

WORLD'S GREATEST PARADE of FUN

Maw Green

FOLLOW ORPHAN ANNIE EVERY DAY IN THE DAILY TRIBUNE

DICK TRACY
Chester Gould
WELL, WHAT'S THE DOPE, DOC?
WITH THE ROADS ALL DRIFTED FULL OF SNOW, THE ONLY WAY YOU CAN GET TO THE CITY IS TO GO IN THE SNOW PLOW. I'VE FIXED IT ALL UP FOR YOU!
I SAW THE ROAD COMMISSIONER. I TOLD HIM I HAD A PATIENT WHO WOULD DIE UNLESS HE COULD GET TO THE CITY HOSPITAL. HE'S SENDING A MAN WITH A PLOW TO TAKE YOU IN!
GOOD WORK, DOC. HERE ARE THE TWO CENTURY NOTES I PROMISED YOU!
WHEN WILL HE BE HERE? WHEN WILL I GO?
HE'S WAITING AT THE BACK DOOR NOW, BUT I'M WARNING YOU THAT ARM'S IN NO CONDITION FOR YOU TO MAKE THE TRIP!
HERE'S THE MAN YOU'RE TO TAKE TO TOWN, CHARLEY. HE'S AN OLD FRIEND OF MINE WHO HAD AN ACCIDENT. HE HAS TO GO TO CENTRAL HOSPITAL!
I'LL GET YOU THERE, MISTER, WITH THAT OLD CATERPILLAR
YES, YOU CAN SIT ON THAT SEAT WITH THE BLANKET AROUND YOU -ER- DO YOU WANT YOUR FACE COVERED?
YEAH! THE LIGHT HURTS MY EYES!
WHAT'S YOUR BUSINESS, MISTER? HOW'D YOU GET HURT?
I'M A PREACHER. I WAS IN AN AUTOMOBILE ACCIDENT. GOT MY ARM SMASHED!
MEANWHILE: AFTER GREAT EFFORT AND SUFFERING FROM EXPOSURE, DICK TRACY AND PAT PATTON ARRIVE AT THE DOCTOR'S FRONT DOOR WITH THE HALF-FROZEN RADIO OPERATOR ···
YOU'RE THE TOWN'S DOCTOR, EH?
YES, COME IN!
THIS MAN'S HANDS ARE FROZEN AND HE'S IN BAD CONDITION, OTHERWISE. BEEN OUT IN THE STORM!
HM! WHO IS HE?
HE'S A RADIO OPERATOR AND WE'RE OFFICERS FROM THE CITY. WE CHASED A MURDERER UP HERE, BUT LOST HIM IN THE BLIZZARD!
WHILE DOWN THE HIGHWAY ···
WHAT ARE YOU STOPPING FOR NOW?
WE'VE COME TO ANOTHER HALF-BURIED CAR. I BETTER GLANCE INSIDE BEFORE WE GO ON TO MAKE SURE NO ONE'S THERE!
WELL, I'LL BE DARNED, A POLICE CAR — AND EMPTY! HMM? WHAT'S THIS?
KROME
ROGUES' GALLERY PICTURE! KROME? KROME? WHERE HAVE I SEEN THAT FACE BEFORE? WHAT! IS IT POSSIBLE — WH-? YE GODS!

NOTHING to ADD—
JUST HEAT —and— SERVE!
Delicious WITH MEALS AND IN BETWEEN!
DARI-RICH
Chocolate Flavored Drink
NOURISHES AND REFRESHES!
Contains Many Important MILK SOLIDS! VITAMINS!
Order From Your Foodstore or Milkman
BOWMAN DAIRY CO.
Pinehurst Farms, Rockford
A. & S. Dairy, Inc., Sterling
Dowling Bros. Dairy Co., Rock Island
Illinois Valley Ice Cream Co., Streator
The CHOCOLATE FLAVOR the Whole Family LOVES!

Chicago Sunday Tribune. THE WORLD'S GREATEST NEWSPAPER
FEBRUARY 9, 1941

[ADVERTISMENT] [ADVERTISMENT] [ADVERTISMENT]

Now - SOAK OUT DIRT IN JUST 10 MINUTES!

...with this new, SAFE miracle-action soap!

ONCE you see how *fast* and *easy* it makes washday—you'll join the millions who prefer new *High-Test* OXYDOL to all less modern soaps! For it actually *soaks out dirt* in 10 minutes! No scrubbing, no boiling—a good douse, rinse and you're through. Even "extra-dirty" spots come clean with a few quick rubs between the fingers—you needn't even *touch* a washboard!

Fortified by a new, "miracle" soap ingredient, *High-Test* Oxydol also has been proved to do these amazing things:

First: Gets white clothes as much as *9 to 11 Tintometer shades whiter* than many popular soaps.

Second: Cup for cup, gives up to 3 TIMES THE SUDS of these other soaps—rich, thick suds that stand up as much as 2 to 3 times longer.

Third: Yet is so SAFE that washable colors and fabrics stay sparkling bright and fresh, wash after wash. And it's *kinder to hands* than a whole group of popular soaps, doesn't make them red or rough.

Ideal for tub washing, new *High-Test* Oxydol also works wonders in washing machines, old or new. Its thick, active suds soak out dirt while the washer runs, give speedy DOUBLE-ACTION wash.

High-Test Oxydol can save money, too—goes so much farther than less economical soaps, it can cut laundry soap bills as much as one-fourth!

So—no matter what soap you've been using, try new *High-Test* OXYDOL for your next washing, in tub or machine. See if you aren't thrilled by its *fast, white,* SAFE washes, compared to any soap you've ever tried. Get a package, today. Procter & Gamble.

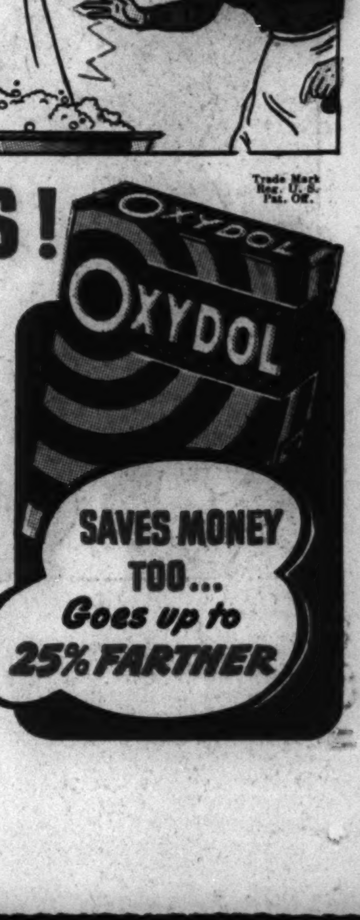

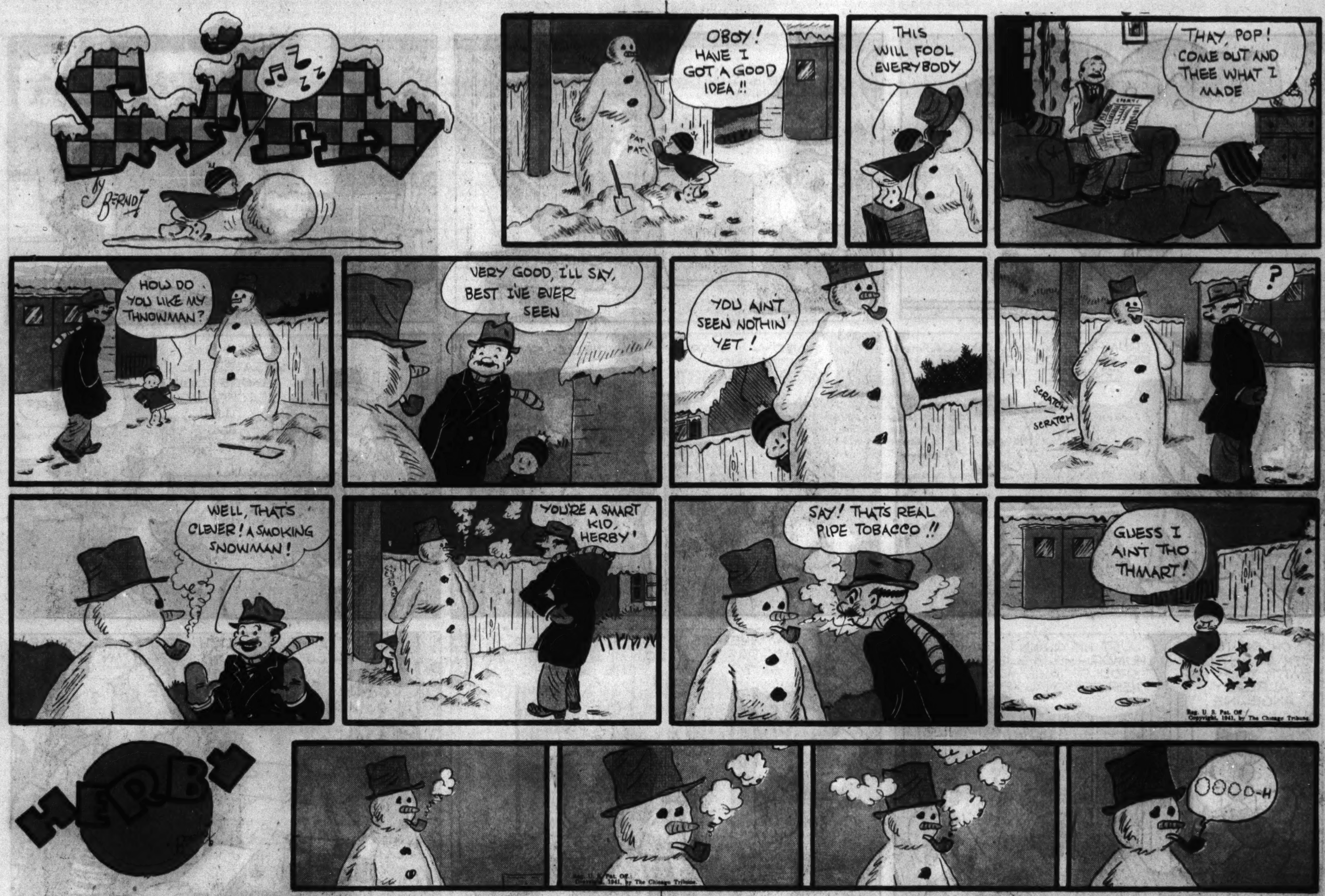

SMITTY APPEARS EVERY DAY IN THE DAILY TRIBUNE

Chicago Sunday Tribune. THE WORLD'S GREATEST NEWSPAPER
FEBRUARY 9, 1941

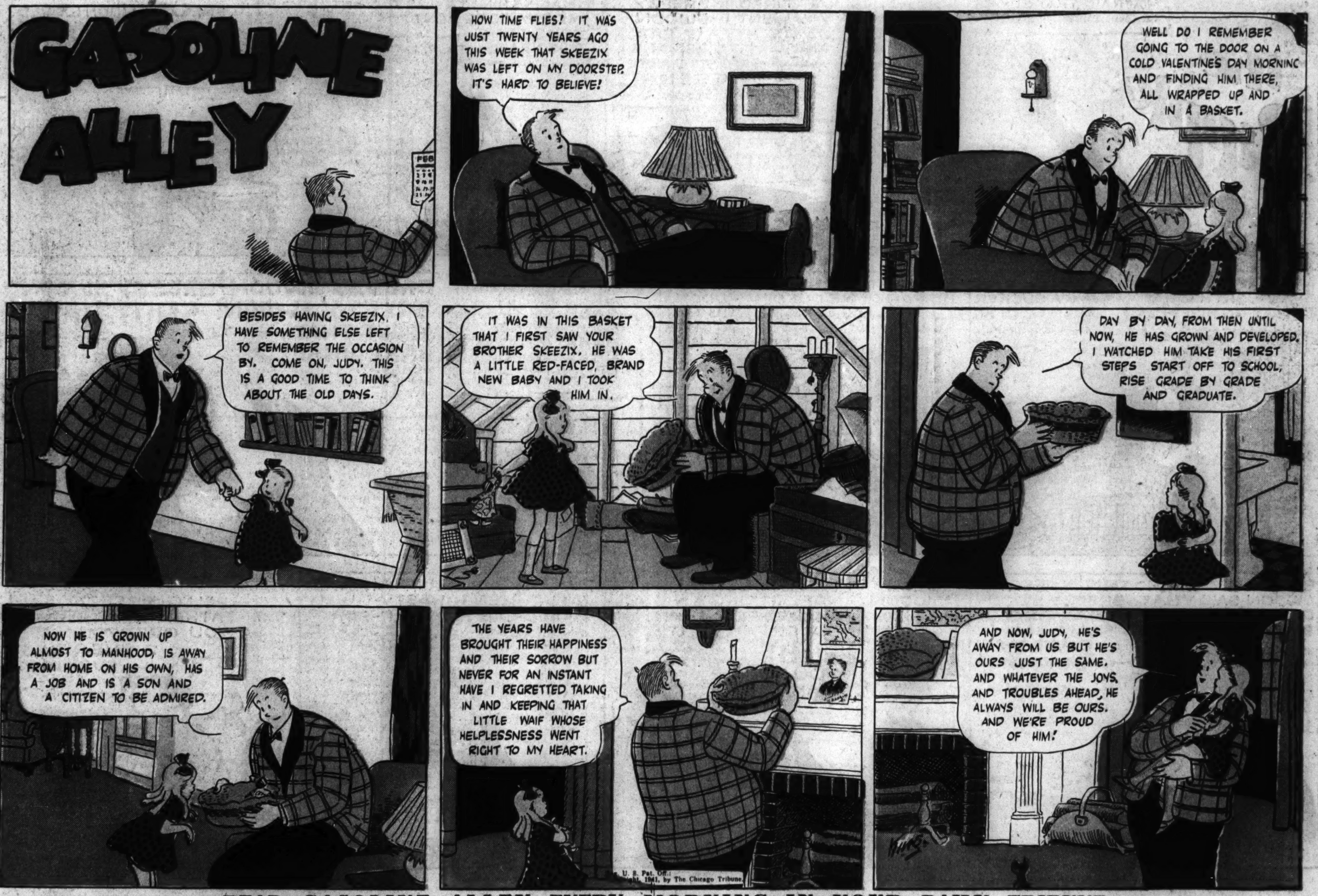

READ GASOLINE ALLEY EVERY MORNING IN YOUR DAILY TRIBUNE

Advertisement

Advertisement

OUR NEIGHBORS
The Ripples
BY CLARK
I'M AFRAID THAT GUY-CLINK-IS GETTING THE BEST OF ME!
YOU'RE JUST TIRED, HARVEY! YOU WENT TO BED TOO LATE LAST NIGHT, AND -
BREEZY SWOON SAYS 'EARLY TO BED AND EARLY TO RISE MAKES A MAN HEALTHY AND WISE', FATHER!
IMAGINE HIM! TRYING TO MAKE ME PAY MORE RENT FOR THE DRUG STORE THIS YEAR!
HE'S NO BUSINESS MAN, HARVEY!
BREEZY SWOON WOULD SLAP JUST SO MUCH ON THE TABLE AND SAY TAKE IT OR LEAVE IT!
WHY-THE PLACE ISN'T EVEN WORTH WHAT I'M PAYING HIM NOW!
BREEZY SWOON SAYS A SUCKER NEVER GETS AN EVEN BREAK!
HE'S JUST TRYING TO FORCE ME OUT OF THAT PLACE - THAT'S WHAT! I'LL-
BREEZY SWOON TOLD THE TEACHER TO GIVE HIM LIBERTY OR GIVE HIM DEATH
—AND BREEZY BELIEVES IN GRABBING THE BULL BY THE HORNS! GETTING IN THE FIRST PUNCH! HE—
BREEZY SWOON! BREEZY SWOON! BREEZY SWOON! SHUT UP ABOUT THAT BRAT! WHAT IS HE? A-A-
HARVEY! MR. CLINK IS ON THE PHONE!
BREEZY SWOON SAID THIS! BREEZY SWOON SAID THAT! BREEZY SWOON DOES THIS! BELIEVES THAT! BREEZY SWOON! BREEZY SWOON! BREEZY SWOON!
BREEZY SWOON SAID-
LISTEN, CLINK! YOU'RE NOT GETTING A NICKEL MORE FOR THAT PLACE! AND IF IT'S A FIGHT YOU WANT-
W-WHY-MR. R-RIPPLE! MAYBE I-I'VE BEEN H-HASTY-I-WELL-YOU C-CAN HAVE IT F-FOR THE S-SAME RENT-I-I-
!
-HELLO, BREEZY! FATHER WANTS YOU OVER TO DINNER THIS EVENING
Reg. U. S. Pat. Off. Copyright, 1941, by News Syndicate Co. Inc.

SWEENEY & SON
by Posen
SO YOU'RE GOING TO ENTER THE BIG SKI-JUMPING CONTEST, EH, PUSH-FACE?
YOU BET, MR. SWEENEY
SO AM I, POP
ME, TOO!
WELL, YOU'RE GOING TO HAVE SOME STIFF COMPETITION-- THERE ARE SOME FINE SKI-JUMPERS AMONG THE GUESTS HERE--
WE'RE GOING OVER TO THE HILL TO PRACTICE-- COMING ALONG?
NO, I'VE GOT TO LOOK UP MR. GREENBACK, WHO'S DONATED THE CUP FOR THE FIRST PRIZE--
AH, THERE YOU ARE, MR. GREENBACK--
HELLO, SWEENEY-LET'S GO OVER TO THE HOUSE AND TALK OVER RULES OF THE CONTEST--
YOU CERTAINLY RUN A FINE PLACE HERE, SWEENEY-- YOU AND MRS. SWEENEY DESERVE A LOT OF CREDIT FOR STARTING THE ME-TOO SKI RANCH--
THANKS FOR THOSE KIND WORDS, SIR-
BY THE WAY, MRS. SWEENEY SHOWED ME THE BEAUTIFUL VALENTINE CARD SHE GOT FROM YOU--
HEH-HEH- THAT'S AN OLD CUSTOM OF OURS--
EVERY YEAR WE EXCHANGE VALENTINE GIFTS WITH EACH OTHER--
WHAT A BEAUTIFUL CUSTOM!-- WHAT DID MRS. SWEENEY GIVE YOU THIS TIME?
WELL-YOU KNOW THOSE TORN, OLD SKI PANTS I'VE BEEN WEARING?
WHY, YES- I BELIEVE I DO--
OBSERVE--
?? ?

SWELL!
BELL-
GIFT
BIFFED.
Reg. U. S. Pat. Off. Copyright, 1941, by News Syndicate Co. Inc.

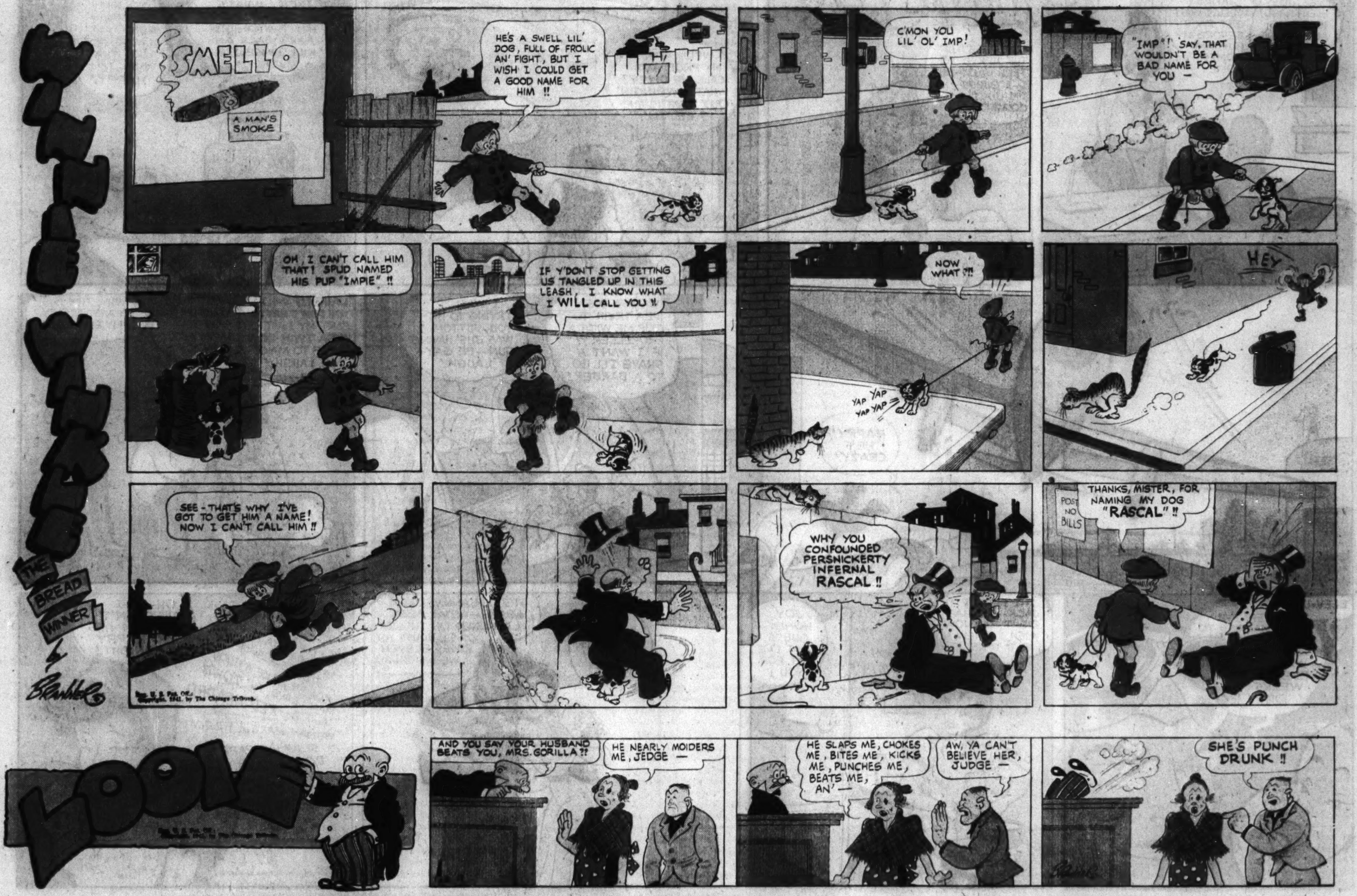

BRANNER'S WINNIE WINKLE APPEARS EVERY DAY IN THE TRIBUNE

[ADVERTISMENT]

MOON MULLINS APPEARS EVERY DAY IN THE CHICAGO TRIBUNE

FOLLOW THE GUMPS EVERY MORNING IN THE CHICAGO DAILY TRIBUNE

TERRY AND THE PIRATES THRILLS MILLIONS EVERY DAY IN THE TRIBUNE

Advertisement

Advertisement

Copyright, 1941, by The Chicago Tribune.

CUT OR TEAR ALONG THE PERFORATED LINE

CUT OR TEAR ALONG THE PERFORATED LINE

Copyright, 1941, by The Chicago Tribune.

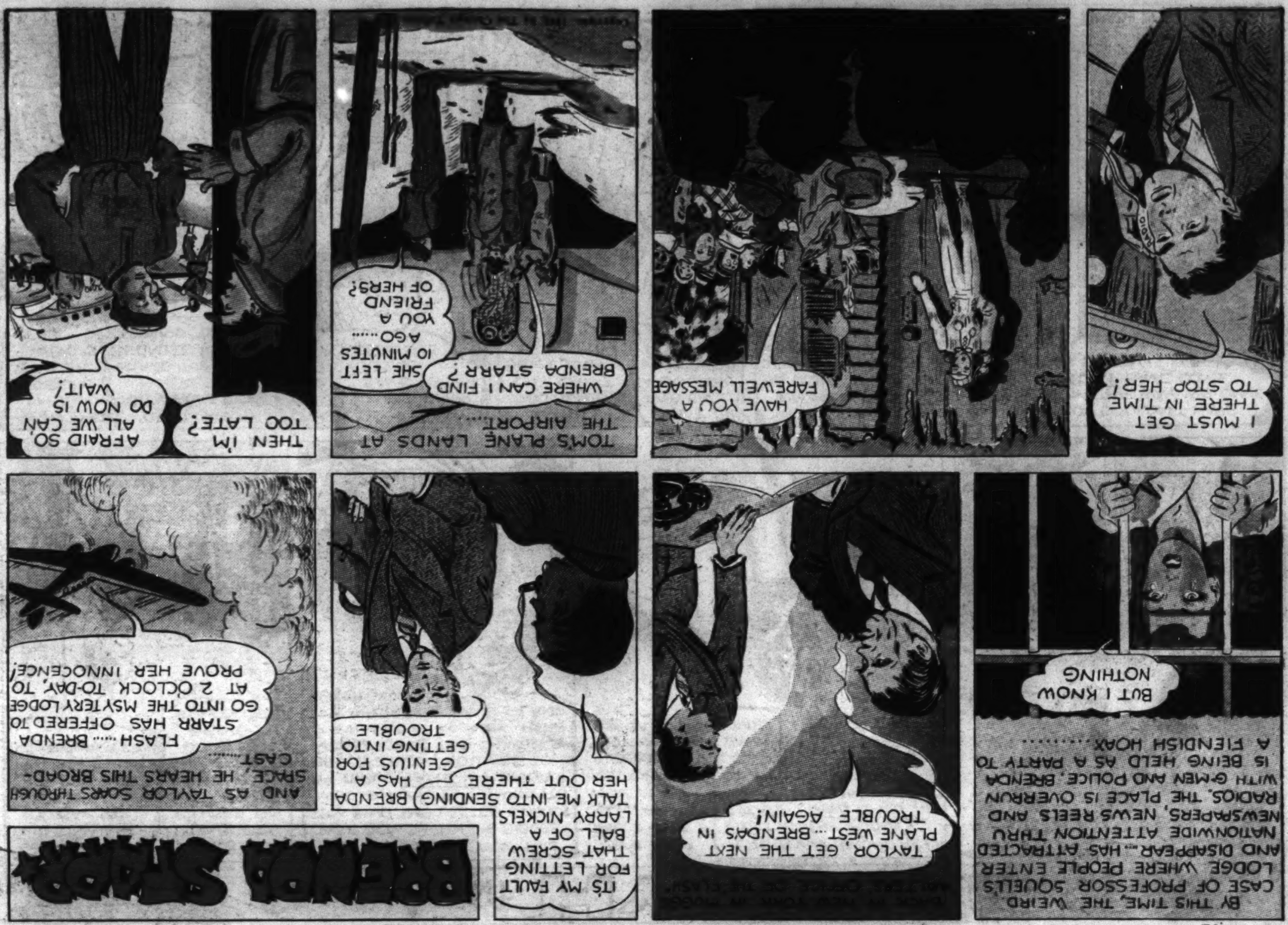

12

CUT OR TEAR ALONG THE PERFORATED LINE

CUT OR TEAR ALONG THE PERFORATED LINE

CHICAGO SUNDAY TRIBUNE—FEBRUARY 9, 1941

COMIC BOOK MAGAZINE

EVERY WEEK WITH THE CHICAGO SUNDAY TRIBUNE

GERTIE O'GRADY

ALSO **LEW LOYAL** AND

DILL AND DAFFY • THEM DAYS • CAPTAIN STORM
BUCKS McKALE • HY SCORE • STREAMER KELLY
BRENDA STARR • MR. EX • DANIEL BOONE

STREAMER KELLY
by JACK RYAN
FINDING NONE OF THEIR BONES BROKEN AFTER FALLING THROUGH A TRAP DOOR, STREAMER AND GAEL PROCEED TO REVIVE FIRE CHIEF GRAYSON. SUDDENLY THEIR EFFORTS ARE INTERRUPTED BY A MYSTERIOUS VOICE.
IT SEEMS TO BE COMING FROM OVER-HEAD, NOW
SHADES OF SWENIE! IT'S—
HELLO— HELLO—
A TELEPHONE!
IT FELL OUT OF MY HAND WHEN NAVR SPRUNG THE TRAP DOOR.
THAT MUST BE YOUR OFFICE. YOUR CALL WENT THROUGH.
YOU'LL HAVE TO GIVE ME A BOOST.
HELLO! IT'S I — GAEL GAINER!!
GRAYDON, NOW FULLY CONSCIOUS, HAS FOUND GAEL'S AUTOMATIC
I'VE GOT TO PREVENT THE POLICE FROM GETTING HERE.
I'M CALLING FROM THE CLA——
JUST A MINUTE!
NOW, GET UP ON MY SHOULDER AND TELL THEM YOU'RE REPORTING NOTHING NEW ON THE NAVR. CASE.
TO BE CONT'D.
FIRE PAX
THE CHICAGO FIRE
THIS TERRIBLE CONFLAGRATION STARTED ON SUNDAY EVENING OCT. 8, 1871, AND CONTINUED UNTIL STOPPED BY RAIN ON TUESDAY MORNING OCT. 10. IT CONSUMED THE WHOLE OF THE BUSINESS PORTION OF THE CITY, PUBLIC BUILDINGS, HOTELS, NEWSPAPER OFFICES AND R.R. DEPOTS. OVER 300 LIVES WERE LOST, 150,000 PERSONS WERE MADE HOMELESS, AND $200,000,000 WORTH OF PROPERTY WAS DESTROYED.
Copyright, 1941, by The Chicago Tribune.

23

14

A FINE PAL YOU TURNED OUT TO BE, TEXAS. FOR FIFTY CENTS YOU RIG UP TH' ROPE THEY'RE AIMIN' TO HANG ME WITH.
NOW, DIRTY, YOU KNOW DOGGONE WELL IF I'D KNOWED IT WUZ FER YOU I'D A DONE IT FER NOTHING.
Texas Slim and Dirty Dalton by Ferd Johnson
POW!
WOP!
HAW! THAT'S TH' SLICKEST WAY I EVER SEEN TO TAKE OFF A BOOT.
WHY YOU CRAZY COYOTTE - A DOIN' THAT TO ME. IF YOU WAS OUT HERE, A BUST IN TH' EYE IS WHAT YOU'D HAVE COMIN'.
GET ME OUT AND I'LL GLADLY GIVE IT TO YOU PRONTO, PAL.
Copyright, 1941, by The Chicago Tribune.

FIGHTING WITH DANIEL BOONE
by C. COOPER
PRISONERS OF THE OHIO RIVER PIRATE, "PRINCE LOUIE" DIRK, PETER AND BOONE ARE IN HIS CABIN ON THE LAKE....
SO! YOU WARN' THE FLATBOAT AN' PREVENT' MY LITTLE AMBUSH, EH?!
NOW, "PRINCE LOUIE" NO LAK' THAT—AN' WHEN HE NO LAK' SOMETHING, HE IS NOT SO VER' NICE....
YOU AIN'T NICE ANYTIME, DIRK—IF I AIN'T WRONG, THET "M" ON YOUR FOREHEAD WAS BRANDED THERE FOR MURDER!!
SILENCE! YOU CAN NO SPEAK TO "PRINCE LOUIE" LAK' THAT!
AH...I SEE YOU'VE ALSO GOT A NICE HABIT OF CARRYING A KNIFE UP YOUR RIGHT SLEEVE!
HOLD ON CHIEF! I HEARD A SIGNAL—IT MUST BE ONE OF OUR MEN!
AND THROUGH THE DOOR STEPS A RIVER PIRATE WITH AN INDIAN—
HELLO, "PRINCE LOUIE"—THIS IS MOLUNTHA, THE GREAT SHAWNEE CHIEFTAIN... HE WANTS TO SPEAK TO YOU!
BROTHER, YOU HAVE TWO "LONGKNIFE" PRISONERS. THEY BURNED THE SHAWNEES' WINTER FOOD IN OUR GREAT TOWN, CHILLICOTHE... EVER SINCE, MOLUNTHA HAS TRAILED THEM. AND NOW HE HAS FOUND THEM!
IN THIS BAG ARE COINS OF GOLD. MY BRAVES TOOK THEM FROM THE BODIES OF FRENCH TRADERS. MOLUNTHA WILL GIVE THE COINS OF GOLD TO "PRINCE LOUIE" FOR HIS PRISONERS!
YES, MOLUNTHA—"PRINCE LOUIE" AGREES! AN' HE WILL COME WITH YOU TO CHILLICOTHE....TO WATCH THE TWO "LONGKNIVES" BURN AT THE STAKE!!

SECRET AGENT HY SCORE
LET'S GET THIS STRAIGHT—YOU SAY YOU HAVE FURTHER INSTRUCTIONS FOR ME FROM HEADQUARTERS?
THAT'S RIGHT, MR. SCORE.. YOU SEE, THE CHIEF DIDN'T WANT TO TAKE ANY CHANCES OF YOUR BEING FOLLOWED.
VISIT SOUTH AMERICA
...THE CHIEF FEELS THAT THIS CASE DEALS WITH THE BIGGEST SPY RING THE UNITED STATES EVER SAW—PROTECTED, MIND YOU, BY DIPLOMATIC IMMUNITY! SPECIFICALLY, YOU ARE TO INVESTIGATE THE CHARGES OF MR. WAYNE RODNEY...HERE ARE DIRECTIONS AND PLANE RESERVATIONS
...HY'S SHIP SPANS THE COUNTRY, IT'S NOSE POINTING TOWARDS A REMOTE SPOT ON THE FLORIDA COAST...
Copyright, 1941, by The Chicago Tribune.
...SHORTLY AFTER, HY ARRIVES AT THE RODNEY ESTATE....AND SPIES THE SNAKE-LIKE SHADOW OF A LURKING FIGURE....
WAYNE RODNEY
...HY SCALES THE WALL—AND
......LEAPS AT HIS WOULD-BE ASSAILANT...
—NOW, THEN, I'M A FEDERAL OFFICER, ...WHAT'S THE GAG?
HOW'D I KNOW YOU WERE A DICK? I'M HERE TO GUARD THE GATE BECAUSE RODNEY RECEIVED THREATS ON HIS LIFE...THE BUTLER WILL SHOW YOU IN
THANK GOODNESS YOU'VE COME, SIR. MR. RODNEY SAYS HE HAS MUCH TO TELL.... ....FOLLOW ME
GEORGE MERKLE
....LOOK! GOOD HEAVENS, IT-IT CAN'T BE—I JUST LEFT HIM!
SHUT UP AND CALL A DOCTOR ....AND THE POLICE!
HMM-NO SHELLS MISSING FROM HIS GUN, SO HE DIDN'T SHOOT HIMSELF....THE WINDOWS ARE LOCKED AND THE GLASS ISN'T BROKEN
....THE SHOT COULDN'T HAVE COME FROM THE WAY WE CAME IN, SO IT MUST HAVE COME THRU THIS DOOR....
NEXT WEEK: TREACHERY IN THE AIR....

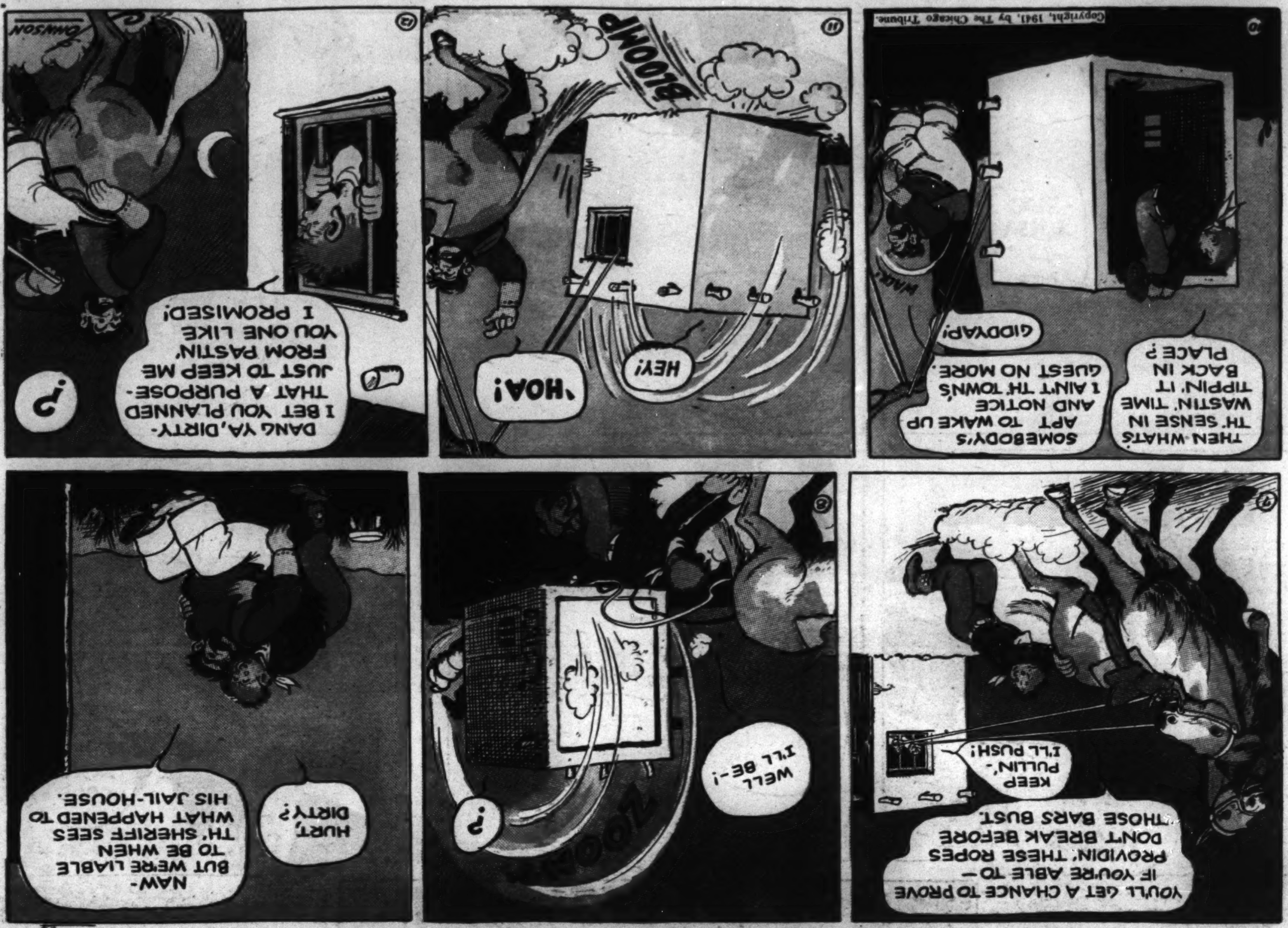

YOU'LL GET A CHANCE TO PROVE IF YOU'RE ABLE TO— PROVIDIN' THESE ROPES DON'T BREAK BEFORE THOSE BARS BUST.
KEEP PULLIN'- I'LL PUSH!
WELL I'LL BE-!
?
HURT, DIRTY?
NAW- BUT WE'RE LIABLE TO BE WHEN TH' SHERIFF SEES WHAT HAPPENED TO HIS JAIL-HOUSE.
THEN WHAT'S TH' SENSE IN WASTIN' TIME TIPPIN' IT BACK IN PLACE?
SOMEBODY'S APT TO WAKE UP AND NOTICE I AIN'T TH' TOWN'S GUEST NO MORE.
GIDDYAP!
Copyright, 1941, by The Chicago Tribune.
BLOOMP
HEY!
'HOA!
DANG YA, DIRTY- I BET YOU PLANNED THAT A PURPOSE- JUST TO KEEP ME FROM PASTIN' YOU ONE LIKE I PROMISED!
?
JOHNSON

THEM DAYS IS GONE FOREVER by POSEN
MY HUSBAND IS A DARLING, BUT HE'S GOT SOME FUNNY TRAITS --
WHY, HE'S THE MOST FORGETFUL MAN IN THESE UNITED STATES ---
NOW-DON'T YOUR HUSBANDS THINK OF ANNIVERSARIES AND DATES?---
THEM DAYS IS GONE FOREVER!

10

MR. EX
HAVING CALLED ON HIS FRIEND, PAUL SCOTT, PRESIDENT OF THE BANK, MR. EX GETS A GOOD IDEA OF THE LAYOUT AND RETURNS TO HIS NEW FRIENDS----
WE'VE BEEN AT THIS FOR FOUR HOURS NOW!
WE'LL FINISH THIS TONIGHT WHEN THE BANK'S CLOSED!
GOSH! MY BACK'S BROKEN
OKAY, WE'RE DONE. WE'LL DROP DOWN, OPEN THE VAULT, AN' COME UP WITH THE DOUGH
I'M GOIN' FIRST. AN' YOU TWO FOLLOW!
SIGNAL US WITH THE ROPE IF THE COAST AIN'T CLEAR!
IN SCOTT'S HOME
YES... MASTERS. BUT I'LL HAVE TO GO DOWN TO MY BANK TONIGHT!
MASTERS, MY BROKER, WANTS THOSE SECURITIES IN THE MAIL TONIGHT. IT'S A BIT LATE BUT I'LL HAVE TO OPEN MY VAULT TO GET THE BONDS!
HOW IS IT, NICK? OKAY?
YEAH! COME ON DOWN!
HERE'S THE VAULT!
GET THE DRILL OUT! WE GOT A TOUGH JOB IN...
WHAT..?
THE DOOR IS OPENING BY ITSELF!
THIS IS SOFT, EH, FUZZY?
SCOTT MUST BE HERE! HE'S THE ONLY ONE---
YES! SOFT IS RIGHT!
WE'LL GO IN AN' GRAB THE CABBAGE.. YOU STAY HERE AN' WATCH OUT
RIGHT!
NOW IF I CAN ONLY GET TO SCOTT'S OFFICE BEFORE THEY COME OUT!

3

CAPTAIN STORM by ED MOORE
I- I THINK I'VE FOUND IT, CAP'N STORM! I THINK--
A BULLET IS LODGED IN CAPTAIN STORM'S SHOULDER—AND THAT BULLET MUST COME OUT!
HOORAY!!
A-ALL THROUGH, BUCK??—ALL TH-THROUGH?
YES'R, CAP'N! I SWEAR— YOU FAINTED THREE TIMES— B-BUT NOT A PEEP OUTA YOU! NOT A SINGLE WORD!!
THAT WAS YOUR SHIRT, CAP'N. IT WAS CLEANEST, SO I THOUGHT WE'D BETTER USE IT—!
THERE!! HOW DO YOU FEEL??
THANKS, BUCK I- I GUESS— IF YOU HADN'T—
UH— WE BETTER GET IN CLOSER TO SHORE, IF WE'RE GONNA FIND TH' SULTANA—HEY! CAP'N—LOOK!
UP THAT ESTUARY— TH' MASTS OF A SHIP!!
COME ON, BUCK—WE'LL BEACH THE "EMPRESS OF MIRADOR" AND RECONNOITER!—WE'VE FOUND THE SULTANA!!
CAREFUL— THEY MAY HAVE GUARDS POSTED!
THERE IT IS—AND—OH!!
TROPICAL TRADER
UNION FRUIT COMPANY
HABANA, CUBA

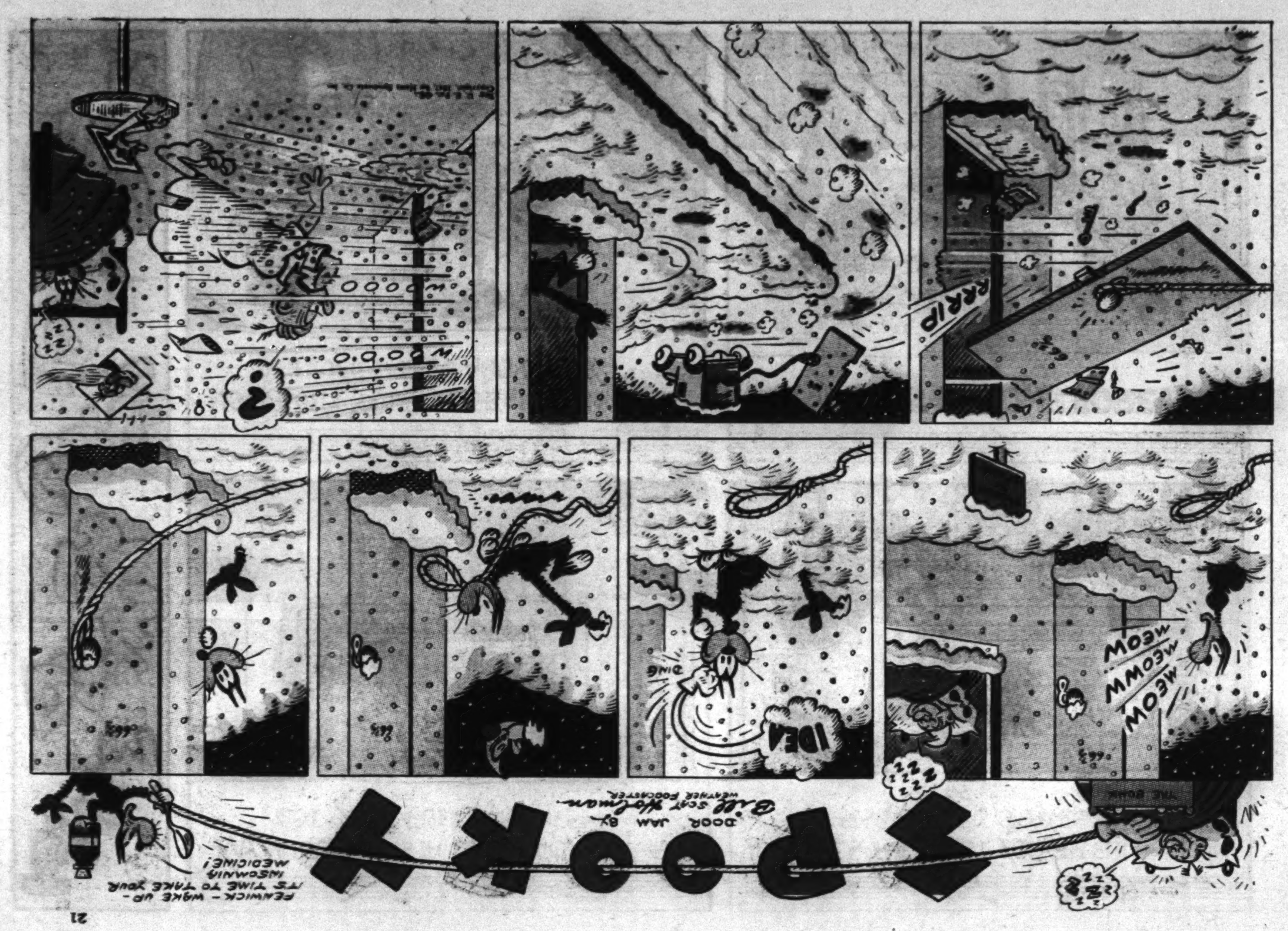
SPOOKY
DOOR. JAN 8
By Bill Holman, weather forecaster
FENWICK - WAKE UP - IT'S TIME TO TAKE YOUR INSOMNIA MEDICINE!
WOOOOOO
RRRIP
IDEA
MEOW MEOW MEOW

DILL AND DAFFY
GOOD SHOT DAFFY!
BAM!
JUST A SECOND, YOU FELLERS!
GEE, DILL - IT'S THE GAME WARDEN!
STOP! IN THE NAME OF THE LAW!
YOU'RE UNDER ARREST FOR HUNTING WITHOUT A LICENSE-
-BUT YOU'RE MISTAKEN-
I'VE GOT A LICENSE- LOOK!
WELL- WHY DID YOU RUN FROM ME, THEN?
TO LET MY FRIEND GET AWAY- HE HASN'T GOT ONE-
Reg. U. S. Pat. Off.; Copyright, 1941, by News Syndicate Co. Inc.

ROCKY
THE STONE-AGE KID
by FRANK ENGLI
COME ON, CHIMPY, LET'S GO FOR A SLEIGH RIDE!
WE MIGHT AS WELL TAKE ADVANTAGE OF THE SNOW AND HAVE SOME FUN!— EVEN IF IT IS A LITTLE DANGEROUS!
?
?
WELL, WELL... YOU MUST THINK IT'S GOING TO SNOW SOME MORE!
IT'S AMAZING WHAT GOES ON IN YOUR LITTLE MIND!
OH, BOY! WAIT TILL WE HIT SOME OF THE FANCY CURVES...
YIPPEE! THIS IS GREAT SPORT, BUT YA GOTTA KEEP YOUR FINGERS CROSSED!
OH, MY GOSH! WE'RE SLIDING ON THIN AIR!
HANG ON, CHIMP!
WOW! IT'S A GOOD THING THIS SNOW IS SOFT!
SAY... WHERE'S CHIMPY?
?
Copyright, 1941, by The Chicago Tribune.

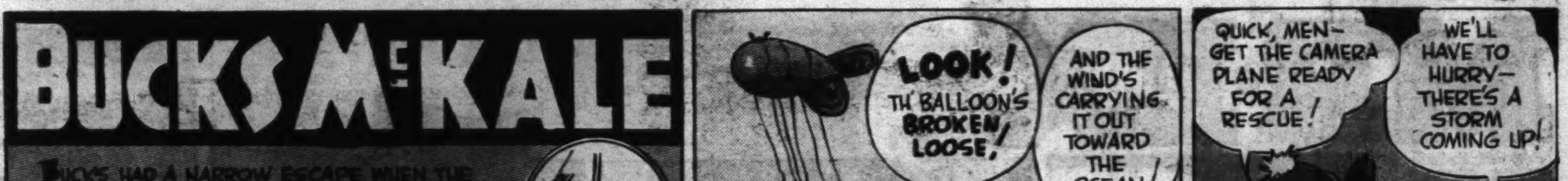
BUCKS McKALE
BUCKS HAD A NARROW ESCAPE WHEN THE PLANE HE WAS FLYING IN THE MOVIE PRODUCTION "WAR BIRDS" EXPLODED, THROWING HIM OUT INTO SPACE. LUCKILY HE FELL ON TOP OF A BARRAGE BALLOON. JUST AS HE WAS ABOUT TO BE RESCUED SOME UNKNOWN PERSON CUT THE GUY ROPES SETTING THE BALLOON ADRIFT WITH BUCKS ON TOP OF IT.
LOOK! TH' BALLOON'S BROKEN LOOSE!
AND THE WIND'S CARRYING IT OUT TOWARD THE OCEAN!
QUICK, MEN—GET THE CAMERA PLANE READY FOR A RESCUE!
WE'LL HAVE TO HURRY—THERE'S A STORM COMING UP!
THE RESCUE PLANE TAKES OFF
THROW OUT THAT ROPE LADDER—WE'LL TRY TO PICK HIM UP!
AS THE ON-COMING STORM DARKENS THE SKY THE CAMERA PLANE LEVELS OFF FOR THE RESCUE ATTEMPT
HE MISSED!
CIRCLE BACK-WE'LL TRY AGAIN!
THIS IS MY LAST CHANCE!
WILL HE MAKE IT?

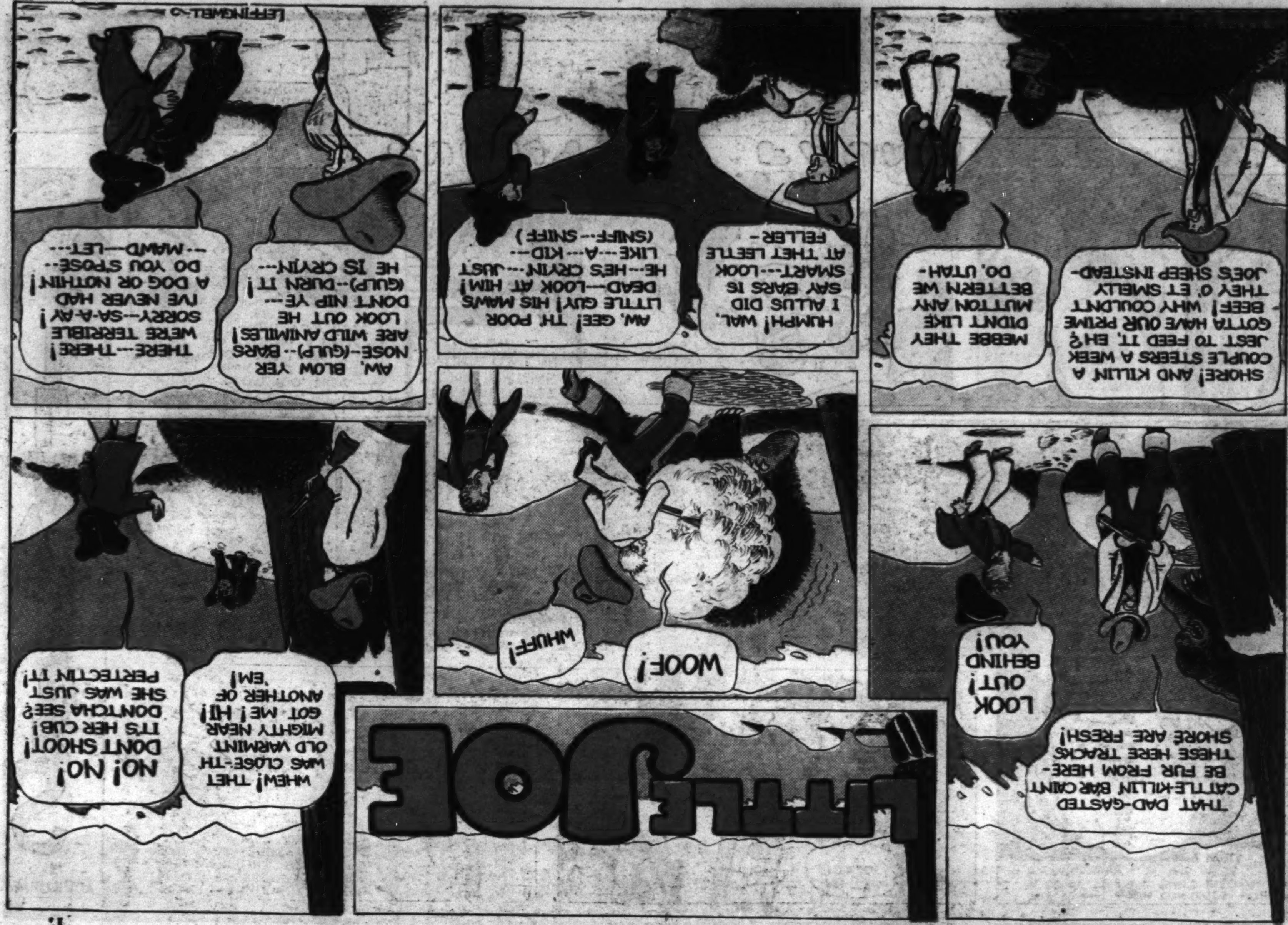
LITTLE JOE
THAT DAD-GASTED CATTLE-KILLIN' B'AR CAINT BE FUR FROM HERE- THESE HERE TRACKS SHORE ARE FRESH!
LOOK OUT! BEHIND YOU!
WOOF!
WHUFF!
WHEW! THET WAS CLOSE-TH' OLD VARMINT MIGHTY NEAR GOT ME! HI! ANOTHER OF 'EM!
NO! NO! DONT SHOOT! IT'S HER CUB! DONTCHA SEE? SHE WAS JUST PERTECTIN IT!
SHORE! AND KILLIN' A COUPLE STEERS A WEEK JEST TO FEED IT, EH? GOTTA HAVE OUR PRIME BEEF! WHY COULDN'T THEY O' ET SMELLY JOE'S SHEEP INSTEAD-
MEBBE THEY DIDN'T LIKE MUTTON ANY BETTER'N WE DO, UTAH-
HUMPH! WAL, I ALLUS DID SAY B'ARS IS SMART---LOOK AT THET LEETLE FELLER-
AW, GEE! TH' POOR LITTLE GUY! HIS MAW'S DEAD---LOOK AT HIM! HE---HE'S CRYIN'---JUST LIKE---A---KID--- (SNIFF---SNIFF)
AW, BLOW YER NOSE--(GULP)--B'ARS ARE WILD ANIMILES! LOOK OUT HE DON'T NIP YE--- (GULP)--DURN IT! HE IS CRYIN'---
THERE---THERE! WE'RE TERRIBLE SORRY---SA-A-AY! I'VE NEVER HAD A DOG OR NOTHIN'! DO YOU S'POSE-- ---MAWD---LET---
LEFFINGWELL

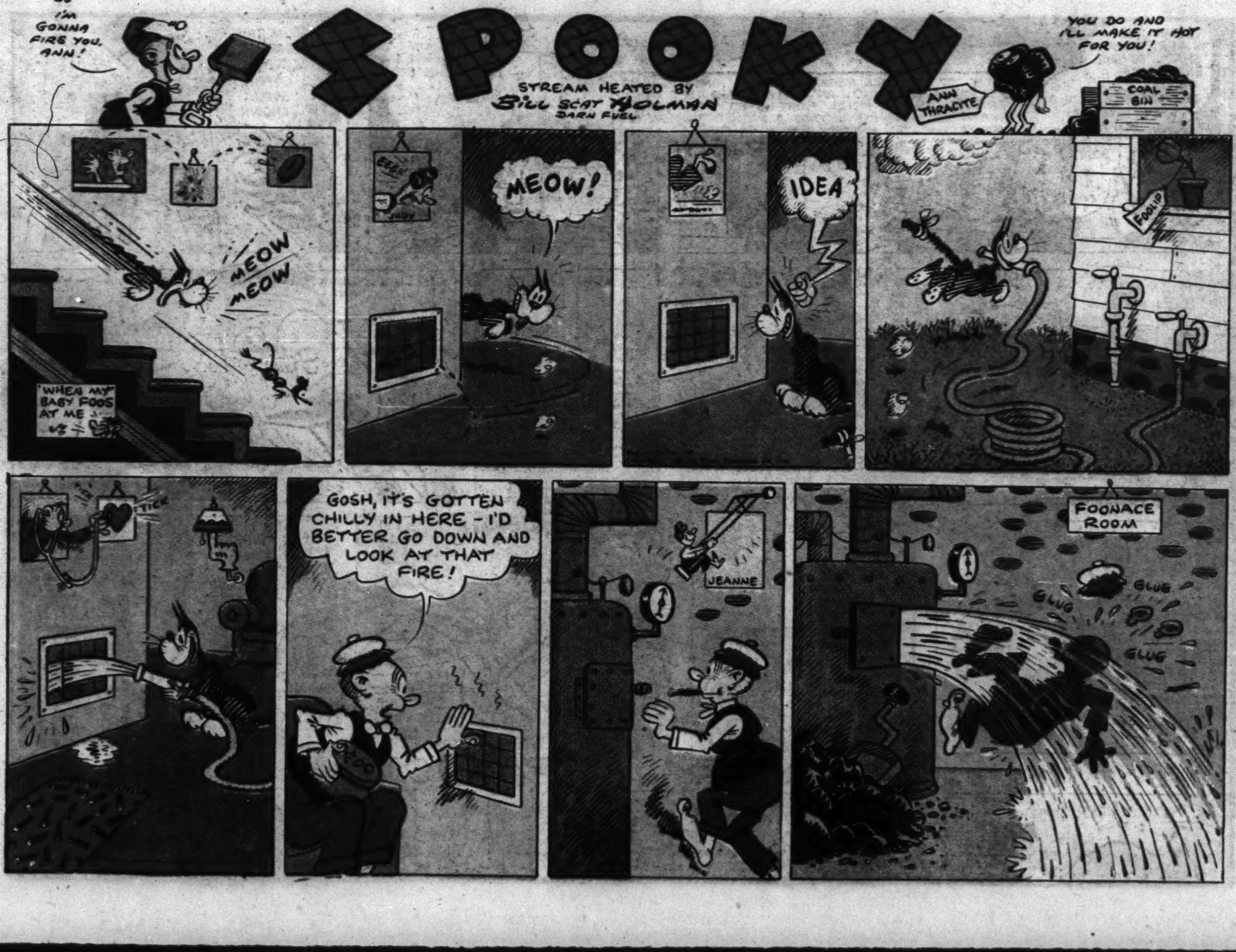
I'M GONNA FIRE YOU, ANN!
SPOOKY
STREAM HEATED BY
Bill Scat Holman
DARN FUEL
YOU DO AND I'LL MAKE IT HOT FOR YOU!
ANN THRACITE
COAL BIN
MEOW
MEOW
"WHEN MY BABY FOOS AT ME"
MEOW!
IDEA
FOOLIP
GOSH, IT'S GOTTEN CHILLY IN HERE - I'D BETTER GO DOWN AND LOOK AT THAT FIRE!
JEANNE
FOONACE ROOM
GLUG
GLUG
GLUG
GLUG

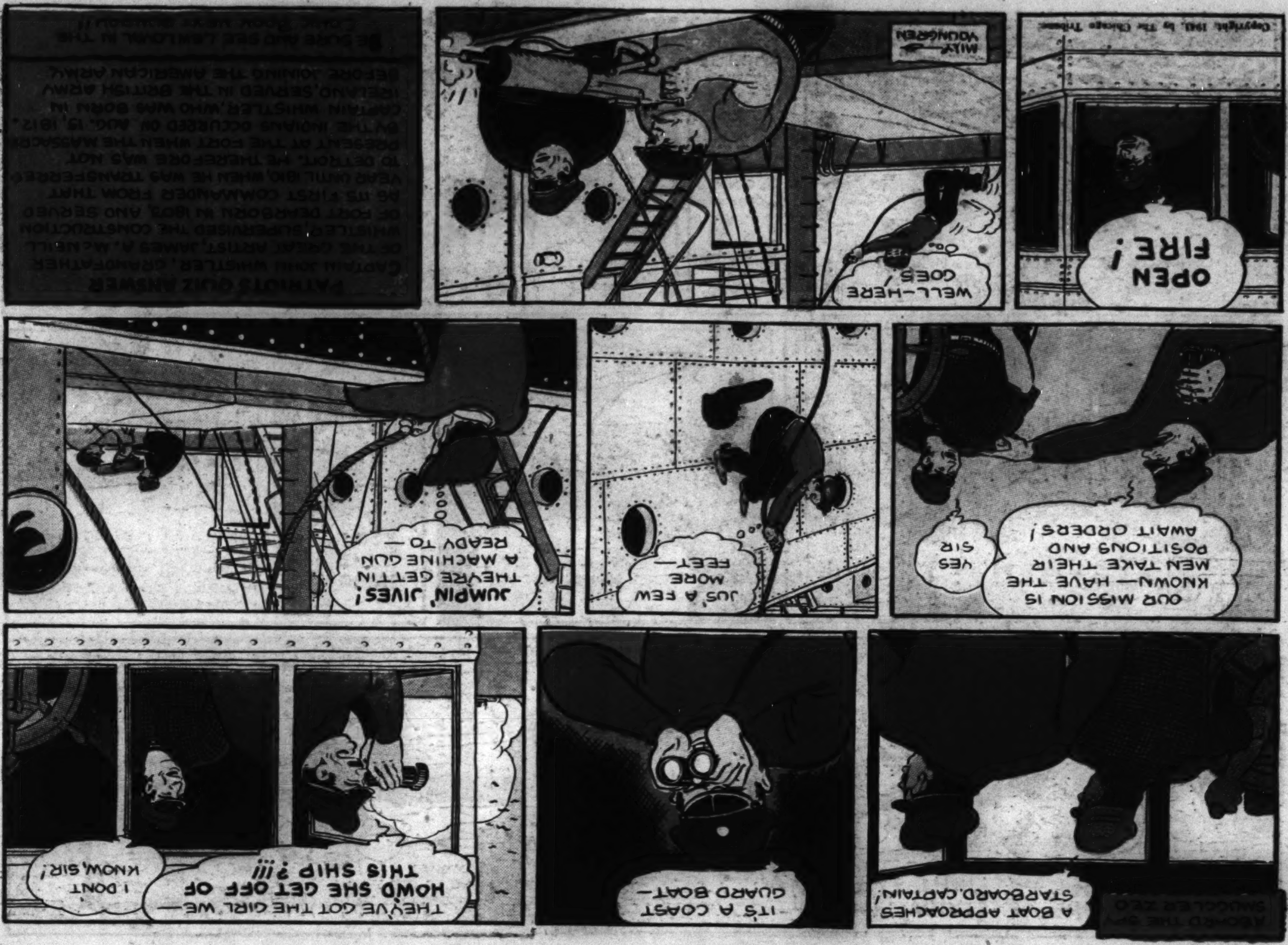
ABOARD THE SPY SMUGGLER ZEO
A BOAT APPROACHES STARBOARD, CAPTAIN!
IT'S A COAST GUARD BOAT—
THEY'VE GOT THE GIRL WE— HOW'D SHE GET OFF OF THIS SHIP ?!!!
I DON'T KNOW, SIR!
OUR MISSION IS KNOWN— HAVE THE MEN TAKE THEIR POSITIONS AND AWAIT ORDERS!
YES SIR
JUS' A FEW MORE FEET—
JUMPIN' JIVES! THEY'RE GETTIN A MACHINE GUN READY TO—
OPEN FIRE!
WELL—HERE GOES!
MILT YOUNGREN
Copyright, 1941, by The Chicago Tribune
PATRIOTS QUIZ ANSWER
CAPTAIN JOHN WHISTLER, GRANDFATHER OF THE GREAT ARTIST, JAMES A. McNEILL WHISTLER, SUPERVISED THE CONSTRUCTION OF FORT DEARBORN IN 1803, AND SERVED AS ITS FIRST COMMANDER FROM THAT YEAR UNTIL 1810, WHEN HE WAS TRANSFERRED TO DETROIT. HE THEREFORE WAS NOT PRESENT AT THE FORT WHEN THE MASSACRE BY THE INDIANS OCCURRED ON AUG. 15, 1812. CAPTAIN WHISTLER, WHO WAS BORN IN IRELAND, SERVED IN THE BRITISH ARMY BEFORE JOINING THE AMERICAN ARMY.
BE SURE AND SEE LEW LOYAL IN THE

LEW LOYAL
BY MILT YOUNGREN
PATRIOTS' QUIZ
WHO WAS THE FIRST COMMANDER OF CHICAGO'S FORT DEARBORN?
THE ANSWER APPEARS ON A FOLLOWING PAGE
AFTER LEW AND BETSY ARE MADE PRISONERS ON A FREIGHTER THEY DISCOVER IT IS ONE OF THE SPY SMUGGLERS LEW'S UNCLE MACK IS LOOKING FOR. LEW HELPS BETSY ESCAPE THROUGH A PORTHOLE BUT BEFORE HE CAN FOLLOW HE IS CAPTURED — AND THE BOAT SAILS
LEW
OH, THOSE SPIES ARE TAKING HIM AWAY TO — LEW, LEW!!
THERE'S ONLY ONE THING TO DO — GET BACK TO TH' HOTEL AS FAST AS I CAN AN' TELL MR. MACK
BETSY! WHERE IN TH' WORLD HAVE —
OH, MRS. LOYAL — IS MR. MACK HERE?
NO HE ISN'T, DEAR — HE AND THE POLICE JUST LEFT FOR THE DOCK DISTRICT TO —
THAT'S ALL I WANT TO KNOW — THANKS
MR. MACK! MR. MACK! I'VE BEEN LOOKING ALL OVER FOR—
BETSY! FOR HEAVEN'S SAKE! WHERE'S LEW?
HE'S A PRISONER ON A BOAT— TH' ZEO — I'M SURE IT'S A SPY SMUGGLER — IT SAILED A LITTLE WHILE AGO
GET HOLD OF THE COAST GUARD IMMEDIATELY SERGEANT!
YES, SIR!

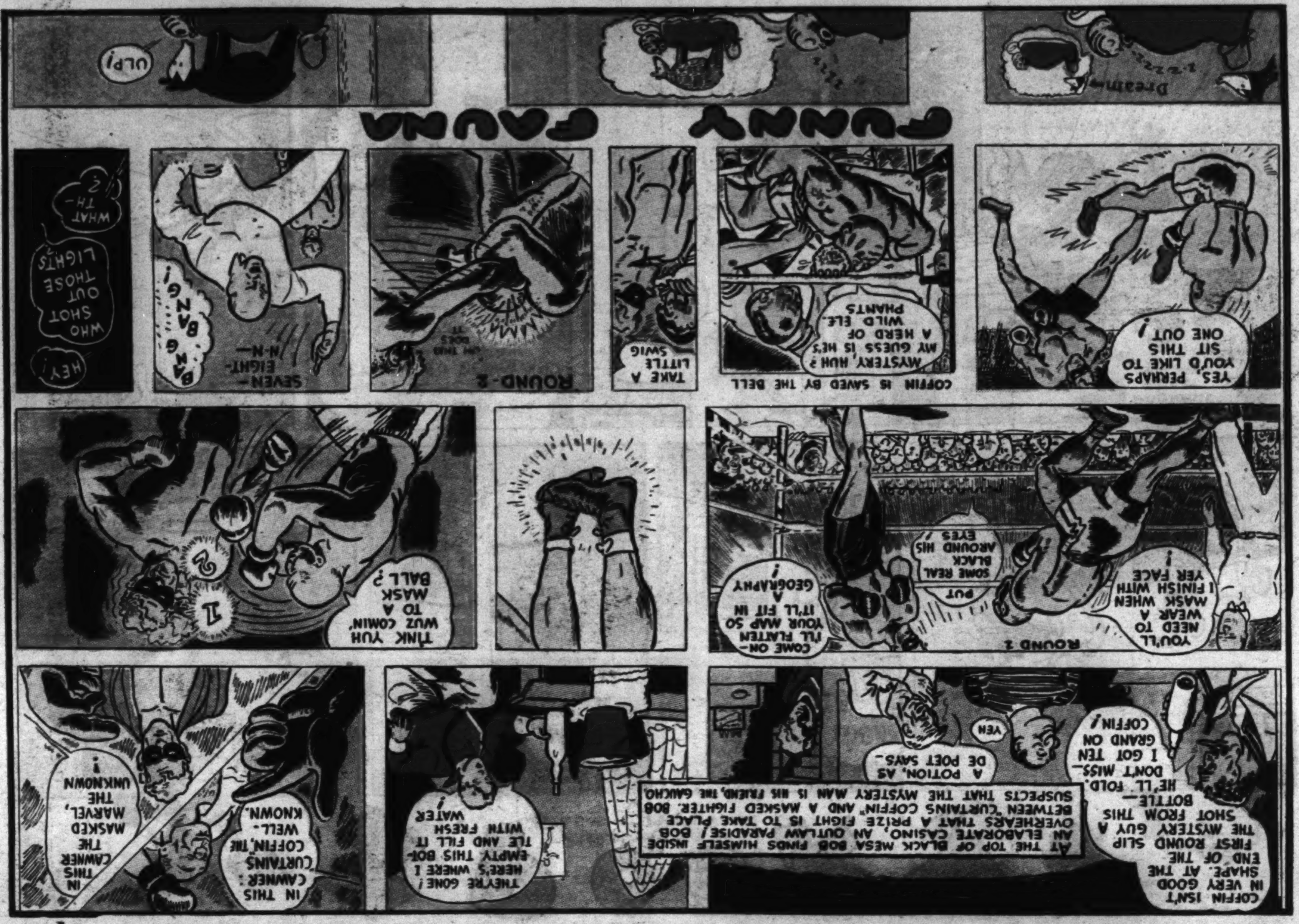
COFFIN ISN'T IN VERY GOOD SHAPE. AT THE END OF THE FIRST ROUND SLIP THE MYSTERY GUY A SHOT FROM THIS BOTTLE— HE'LL FOLD. DON'T MISS— I GOT TEN GRAND ON COFFIN!
YEH
A POTION, AS DE POET SAYS—
AT THE TOP OF BLACK MESA BOB FINDS HIMSELF INSIDE AN ELABORATE CASINO. AN OUTLAW PARADISE! BOB OVERHEARS THAT A PRIZE FIGHT IS TO TAKE PLACE BETWEEN "CURTAINS" COFFIN" AND A MASKED FIGHTER. BOB SUSPECTS THAT THE MYSTERY MAN IS HIS FRIEND, THE GAUCHO.
THEY'RE GONE! HERE'S WHERE I EMPTY THIS BOTTLE AND FILL IT WITH FRESH WATER
IN THIS CAWNER: CURTAINS COFFIN, THE WELL-KNOWN.
IN THIS CAWNER THE MASKED MARVEL, THE UNKNOWN!
ROUND 1
YOU'LL NEED TO WEAR A MASK WHEN I FINISH WITH YER FACE!
PUT SOME REAL BLACK AROUND HIS EYES
COME ON— I'LL FLATTEN YOUR MAP SO IT'LL FIT IN A GEOGRAPHY!
THINK YUH WUZ COMIN' TO A MASK BALL?
1
2
COFFIN IS SAVED BY THE BELL
YES, PERHAPS YOU'D LIKE TO SIT THIS ONE OUT!
MYSTERY, HUH? MY GUESS IS HE'S A HERD OF WILD ELE-PHANTS
TAKE A LITTLE SWIG
ROUND-2
SEVEN-EIGHT-N-N-
BANG BANG!
HEY! WHO SHOT OUT THOSE LIGHTS?
WHAT TH-?
FUNNY FAUNA
ULP!
Dreaming
Z-Z-Z

WHITEBOY IN
SKULL VALLEY
THA-A-AT'S RIGHT, SOX, GO ON STUFFING YOURSELF JUST WHEN I DISCOVER THIS HOLE YOUR FOOT MADE LEADS INTO A TUNNEL — MAYBE A SECRET PASSAGE TO THE TOP OF BLACK MESA! I'LL HAVE A LOOK AROUND!
AT THE BASE OF BLACK MESA, ON THE BRINK OF SAWTOOTH CANYON, BOB WHITE MAKES A DISCOVERY.
AH. THE ENTRANCE
THE TUNNEL SOON CONNECTS WITH A CRUDE STAIRWAY BUILT INTO A NATURAL CRACK IN THE MESA WALL
WHAT GOES UP MUST COME DOWN
I HOPE I DO!
AT THE TOP OF THE STAIRS IS A DOOR, AJAR. BOB CREEPS INSIDE—
A BIG CASINO!
— SO THE YELLOW BABY'S NURSE RAN OFF, DID SHE, AND NOW YOU WANT ME TO CARE FOR THE CHILD? NO!
YOU'VE GOT TO, VINA! THIS KID IS A PRINCESS. AS LONG AS WE HOLD HER WE CAN BUY ALL THE OPIUM IN THE ORIENT AT OUR OWN PRICE!
I'M AN ENTERTAINER, NOT A NURSE!
WE'LL HAVE THAT CHINK MAID BACK IN NO TIME. CHET AND CUD ARE ON HER TRAIL — NOW BE SWEET — JUST TONIGHT — I GOT HEAVY BUSINESS
A LOT OF BIG SHOTS FLEW IN TODAY FROM RIO. THEY THINK THIS PLACE IS ON THE LEVEL. I'M STAGING A PRIZE FIGHT TO AMUSE 'EM
YOU HAVEN'T MET MY PUG, "CURTAINS COFFIN" — COME IN TO THE GYM —
THERE 'E IS—
H-M-M-M. SO THAT'S THE WAY HE TRAINS?
SLUG IT KID
WHO'S TO FIGHT THIS KILLER?
AN UNKNOWN A MYSTERY GUY— WEARS A MASK!
GEE! COULD IT BE MY FRIEND THE GAUCHO?
FUNNY FAUNA
Now how'm I gonna git cross this hyar canyon?
Reckon I'll camp right hyar

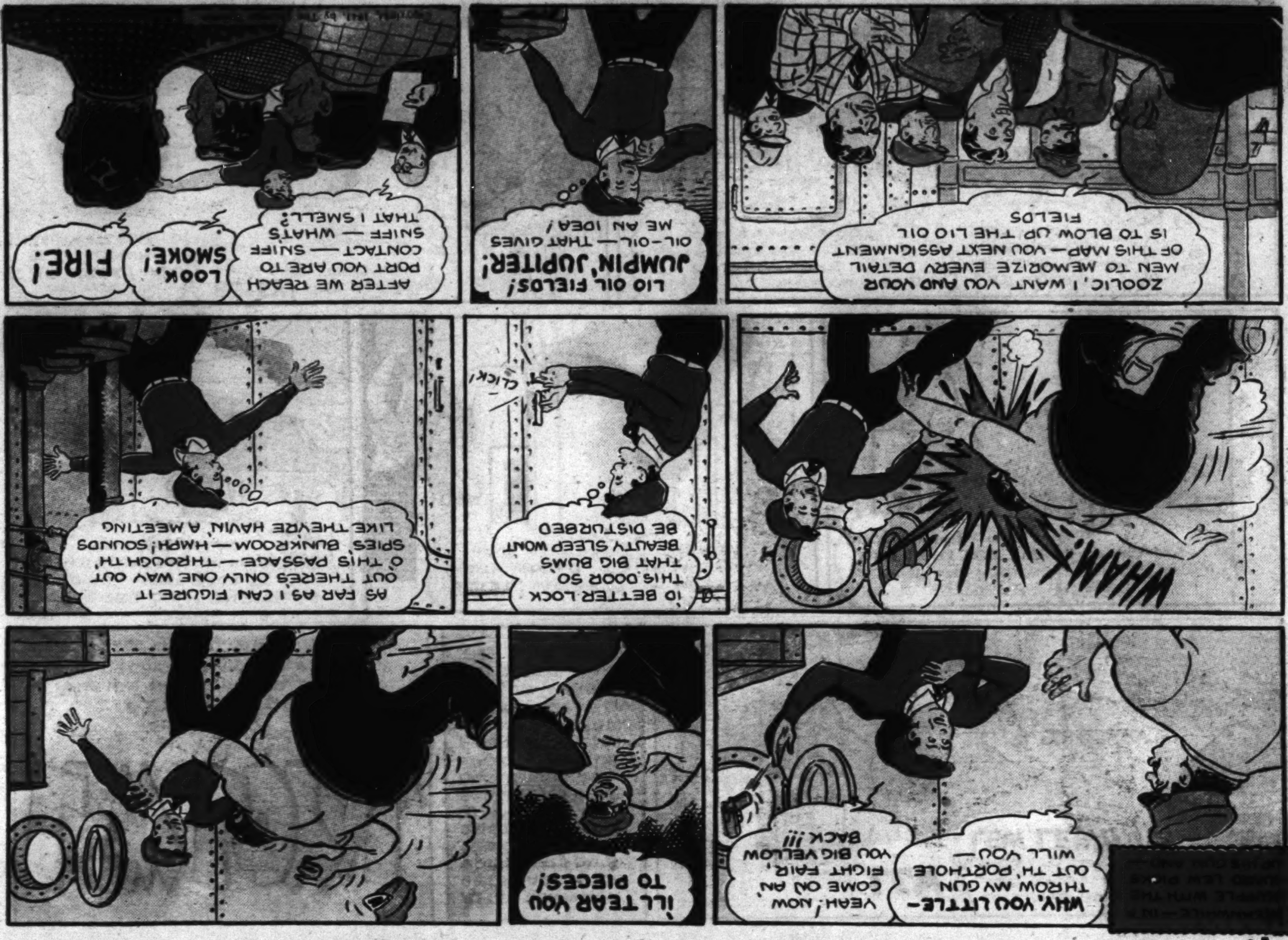
WHY, YOU LITTLE— THROW MY GUN OUT TH' PORTHOLE WILL YOU—
YEAH! NOW COME ON AN' FIGHT FAIR, YOU BIG YELLOW BACK!!!
I'LL TEAR YOU TO PIECES!
WHAM!
I'D BETTER LOCK THIS DOOR SO THAT BIG BUM'S BEAUTY SLEEP WONT BE DISTURBED
CLICK!
AS FAR AS I CAN FIGURE IT OUT THERE'S ONLY ONE WAY OUT O' THIS PASSAGE — THROUGH TH' SPIES' BUNKROOM — HMPH! SOUNDS LIKE THEY'RE HAVIN' A MEETING
ZOOLIC, I WANT YOU AND YOUR MEN TO MEMORIZE EVERY DETAIL OF THIS MAP — YOU NEXT ASSIGNMENT IS TO BLOW UP THE LIO OIL FIELDS
LIO OIL FIELDS! JUMPIN' JUPITER! OIL-OIL — THAT GIVES ME AN IDEA!
AFTER WE REACH PORT YOU ARE TO CONTACT — SNIFF SNIFF — WHAT'S THAT I SMELL?
LOOK, SMOKE!
FIRE!

6

7

IT'S DOWN HERE — GRAB FIRE EXTINGUISHERS — WE'VE GOTTA SAVE THE CARGO!
SLAM!
WHAT'S THAT?
WHO CLOSED THAT DOOR?
OH BOY! DID THEY FALL FOR THAT FIRE GAG — THANKS TO THAT CAN OF OILY RAGS — WOW! LISTEN TO 'EM!!
OPEN THIS DOOR!
BAM!
BAM!
BAM!
GOSH! WAIT'LL UNCLE MACK SEES ALL O' THIS STUFF
BUGS! THIS OTHER DOOR IS LOCKED AN' THOSE SPIES HAVE TH' — JOOPS! WHAT'LL I DO?
OH-OH — A ROPE
THAT LOOKS LIKE A REAL BREAK —
TALK ABOUT MOUNTAIN CLIMBIN'
WE NOW SEE BETSY, INSPECTOR MACK AND THE COAST GUARD APPROACHING THE ZEO AT FULL SPEED
THAT'S THE BOAT, MR. MACK — I'M SURE IT'S TH' ONE
YOU'D BETTER GET OUT OF SIGHT, BETSY — IF THOSE SPY SMUGGLERS SPOT YOU THEY'LL KNOW WE'RE COMING TO ARREST THEM